JUL 24 1933

©C1B 195997

Women of Washington will find much of interest daily on the society and women's pages of the Post, where new features are constantly being introduced.

The Washington Post

Today—Generally fair, possibly afternoon thundershowers.
Tomorrow—Generally fair, not much change.
Yesterday—High, 91. Low, 69.
1932—High, 92. Low, 75.
Details on back page.

NO. 20,855. ENTERED AS SECOND CLASS MATTER, POSTOFFICE, WASHINGTON, D. C. WASHINGTON: SATURDAY, JULY 22, 1933 ** COPYRIGHT, 1933, BY THE WASHINGTON POST PUBLISHING CO. THREE CENTS

Post Speeds To Edmonton With Record Held Certain

World Flier 10 Hours Ahead of His Old Mark at Fairbanks, Alaska.

Meets Fair Weather In Canadian Wilds

Expects to Land in New York City Early Tomorrow Morning.

Fairbanks, Alaska, July 21 (AP).—Wiley Post, Oklahoma pilot, hopped off from Fairbanks at 5:45 p. m. (10:45 p. m. Eastern standard time) today for Edmonton, Alberta, Canada, in continuation of his solo flight around the world.

He was 10 hours ahead of the Post-Gatty time at this point.

Post was on the ground here 7 hours and 3 minutes, after arriving from Flat, Alaska, where his plane was damaged slightly in landing in a cross wind yesterday.

His elapsed time at the take-off was 162 hours, 35 minutes, against a time of 172 hours 33 minutes he and Harold Gatty, navigator, had established at their hop-off from Fairbanks for New York on their globe circling flight in 1931.

Weather Reported Better.

The sun was shining and weather was reported improving all along his 1,450-mile route over the Canadian wilds. About 300 motor cars surrounded the field here when the airman took off.

Before leaving Fairbanks Post said he hoped to beat his old record and probably reach New York early Sunday morning.

Post landed in Fairbanks at 10:42 a. m. (3:42 p. m., Eastern standard time) today and expressed confidence that he would set a new globe-girdling record despite his unexpected delay at Flat, Alaska, yesterday.

Guided to Fairbanks by Joe Crosson, pioneer Alaska pilot, Post came to this city in the heart of the Territory after a flight of 3 hours and 14 minutes from Flat.

Refreshed by six hours' sleep last night while mechanics repaired his damaged landing gear, Post seemed to be fit when he brought the Winnie Mae to a perfect landing.

Eats Large Meal.

An hour after he came down, he had attended to details of servicing the plane with gasoline and oil, and was eating a substantial meal.

He said he expected to reach Edmonton, 1,450 miles away, at 4 a. m. Edmonton time (6 a. m. E. S. T.) tomorrow morning, pause there half an hour and speed on toward New York, a distance of 2,200 miles.

He lost about 20 hours of his lead over the old record, set by himself and Harold Gatty in 1931, when he became lost over the interior of Alaska yesterday and then nosed his plane over in the emergency landing at Flat.

Post and Gatty flew from Fairbanks to Edmonton in 10 hours 11 minutes, after a 6-hour stop in Fairbanks. Post expects to negotiate the flight in 9 hours. Post and Gatty were halted at Edmonton slightly more than 8 hours, while Post hopes to be there only 30 minutes.

New York Expecting Post's Arrival Tonight

New York, July 21 (AP).—Wiley Post's representatives here expressed complete confidence tonight that the flier would zoom into Floyd Bennett Field soon after midnight tomorrow, well ahead of the globe-girdling record he set out to beat.

So assured was everybody concerned that a new record was within Post's grasp that Lee Trenholm, his agent, and Mayor John P. O'Brien arranged a conference for tomorrow morning to plan the details of his welcome.

Jolson Blackens Eye of Winchell

Columnist's Orb Suffers in Fisticuffs Battle in Hollywood.

Hollywood, July 21 (U.P.).—Al Jolson, stage and screen comedian, engaged in a fist fight with Walter Winchell, Broadway columnist, before a crowd of several thousand fans at the Hollywood Arena tonight. Winchell suffered a black eye before friends separated the participants.

Onlookers said Winchell on his way to a seat passed Jolson, who was with his wife, Ruby Keeler, the actress. Jolson and Winchell exchanged a few brief words in undertones. Suddenly the comedian drew back and "landed" his right in the columnist's eye, according to witnesses.

Few blows were exchanged before Hal Wallis, film producer and husband of Louise Fazenda, stepped between them and pulled the angered Jolson away. Winchell continued to his seat. He told newsmen he would take no action against the comedian.

Wedding Is Today

Associated Press Photos

Miss Ruth Googins and Elliott Roosevelt, who will be married today in Iowa.

Ruth Googins And Roosevelt To Wed Today

Plan Honeymoon in West Following Ceremony in Iowa City.

Burlington, Iowa, July 21 (AP).—Elliott Roosevelt, son of the President, arrived here tonight at 11:22 p. m., by automobile from Chicago and went to the home of Mr. and Mrs. George C. Swiler, uncle and aunt of Miss Ruth Googins, 23, Fort Worth, Texas, girl to whom he will be married tomorrow.

In the Roosevelt party were Elliott's sister, Mrs. Anna Roosevelt Dall, and Mr. and Mrs. Albert G. Miller, of Chicago.

The 22-year-old son of the President and Mrs. Roosevelt had no comment to make of an official statement which had been issued a few hours earlier, declaring that his wedding would be tomorrow.

His arrival here climaxed a day of rumors concerning the impending nuptials which were consistently denied by both the bridegroom-to-be and his attorney, Samuel Platt, of Reno, in several interviews in Chicago.

The pretty Fort Worth society girl remained in seclusion throughout the day in the home of her grandmother, Mrs. Harriet Swiler.

"I'll tell you all about it Sunday," her mother said. "I'm just here visiting my brother, George C. Swiler."

Only members of the immediate family and close friends will attend the wedding, relatives of Miss Googins said. The officiating minister had not been determined.

Immediately after the ceremony, the newlyweds plan to start Westward on their honeymoon.

President Keeps Silent On Wedding of Elliott

(Associated Press.)

There was no comment at the White House yesterday regarding the reports of the forthcoming wedding today of Elliott Roosevelt, son of the President, at Burlington, Ia.

The President did not discuss the matter even with intimate friends.

Transocean Flier Is Believed Lost

Dakar, Senegal, Africa, July 21, (AP).—Fears that another transatlantic flight attempt has come to grief was expressed today when no word came concerning a German aviator named Wirtschaft, who set out to fly across the South Atlantic in a small airplane with Pernambuco, Brazil, as his goal.

Wirtschaft hopped off from here Thursday soon after he arrived from Berlin, with stops at Barcelona, Spain, and Casablanca, in Morocco.

His take-off duplicated the recent unheralded departure of Capt. Stanislaus Skapzynski, Polish aviator, who flew from San Luis, Senegal, to Brazil last May without advance notice.

Dern and Wife Return To Salt Lake City

Salt Lake City, July 21 (AP).—George H. Dern, for eight years Governor of Utah, returned to his home State today as Secretary of War for the first time since he assumed that office.

With Mrs. Dern, he arrived at the Salt Lake Airport early this afternoon aboard an army transport plane. In the throng which greeted them were their daughters, Mrs. Harry Baxter and Miss Betsy Dern. Secretary Dern will speak at the National Governors' Conference in Sacramento, Calif., next week.

Louisiana Hangs Three For Police Slaying

New Orleans, July 21 (AP).—Three Negroes were hanged in quick succession in Orleans Parish Prison today for the slaying in 1930 of Patrolman William Blumstein, who was attempting to arrest them in connection with robbery. They had unsuccessfully taken their cases to the United States Supreme Court. Gov. Allen declined to interfere.

Oregon Wets Ahead, 3 to 2, In Early Vote

293 Precincts Ballot 21,169 to 14,419 in Favor of Liquor.

Will Be 20th State to Back Change; Colorado Goes to Poll in Fall.

Portland, Ore., July 21 (AP).—A great wave of wet votes in Multnomah County (Portland) and a substantial vote along the same line in the rest of the State indicated tonight that Oregon had voted for repeal of the eighteenth amendment.

In the metropolitian area the vote against prohibition ran between three and four to one. In the rest of the State the wet total was considerably less.

Returns from 293 precincts out of 1,787 gave 21,169 for repeal, and 14,419 against repeal.

The same number of precincts gave for State repeal, 20,939, against, 14,308.

Trend Expected to Continue.

Twenty-seven Multnomah County precincts gave 1,655 for Federal repeal, and 497 against. The State repeal vote in the same metropolitian area was 1,513 for and 552 against.

All observers agreed there was every reason to expect the present proportion would continue and that Oregon would be the twentieth State to adopt the Twenty-first amendment, which would repeal the eighteenth.

Election officials estimated that less than half of the 444,009 registered voters exercised their franchise. Counting of the ballots was proceeding slowly, double election boards having been abolished.

(Associated Press.)

With three Southern States definitely chalked up on the side of the repealists, the voting on a Constitutional amendment that would eject prohibition from the basic law of the Nation shifted yesterday to the Pacific Coast State of Oregon.

At the same time, in the Nation's Capital Gov. Johnson of Colorado gave assurance that 36 States—the number necessary to ratify a Constitutional amendment—would vote this year. With 35 already having made definite arrangements to vote, Mr. Johnson said he would call a special session of his State's Legislature and ask it to fix September 5 as a date for balloting.

The nineteen States that so far have voted have approved repeal, the narrowest margin being that in Tennessee on Thursday. With a few score missing precincts, the repeal majority there was a little under 10,000.

Farley Still Optimistic.

This Postmaster General Farley said was "close but it's O. K." He reiterated his prediction that every State passing on the question would go for repeal.

F. Scott McBride, superintendent of the Antisaloon League, said however, that without political pressure the State would have remained dry. He predicted repeal would be given a setback in 23 of the States yet to vote.

In Nashville, John F. Baggett, chairman of the prohibition campaign, charged the "grossest possible fraud" had been practiced in Memphis and Nashville and said the vote was being studied carefully with a view to contesting the election.

Russia Concentrating Troops at Frontier

Tokyo, July 21 (U.P.).—Usually reliable sources said tonight that the Soviet Russian army was busy concentrating forces east of China, in Siberia, and near the Manchurian frontier. The concentrations were said to be along the Onon River. Passengers on trans-Siberian trains said the windows of the coaches had been screened and they were forbidden to look out while passing through that area.

Representative Knutson Injured in Auto Accident

St. Cloud, Minn., July 21 (AP).—Representative Harold Knutson, of St. Cloud, was believed to have suffered two rib fractures today as he drove his automobile into a roadside ditch to avoid a collision.

He saw a car approaching as he passed a truck.

Job-Seekers Warned To Shun Washington

(Associated Press.)

The Public Works Administration yesterday warned job-seekers not to come to Washington because 99 per cent of them would be disappointed. Secretary Ickes, Public Works Administrator, said the staff at Washington would be limited to a small technical force. Employment on the projects themselves will be handled locally, he added.

Gulf Storm Warning Issued by Bureau

(Associated Press.)

The Weather Bureau last night issued the following storm warning:

Advisory, 9:30 p. m. Gulf disturbance, apparently of moderate intensity, centered about 200 miles east-southeast of Brownsville, Tex., moving north-northwestward about 10 miles per hour. Caution advised small vessels in path.

A Typical New York Salute for Balbo

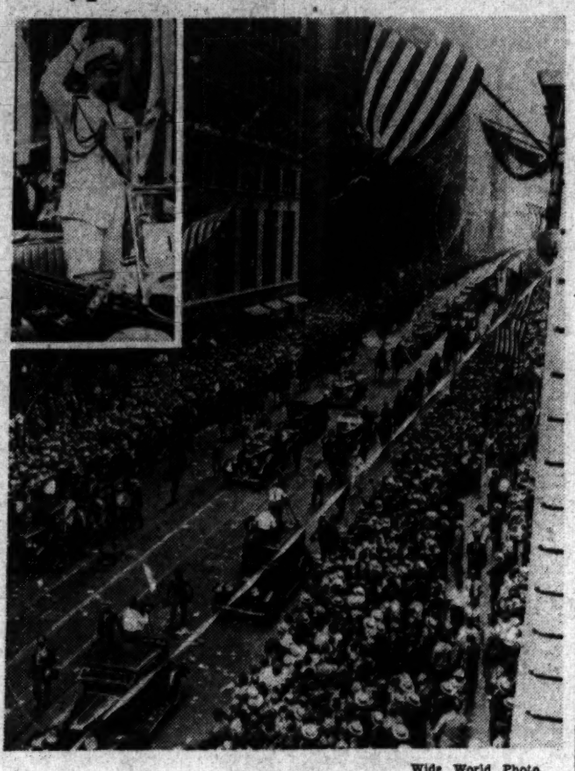

Wide World Photo.

Gen. Balbo and his men given typical welcome on return to New York, with showers of ticker tape and loud cheers in parade from Battery to City Hall. Inset, Balbo stands in tonneau and waves gaily to cheering throngs.

Norwegian Royalty Delays Visit to U. S.

Oslo, Norway, July 21 (AP).—Crown Prince Olaf and Crown Princess Martha have decided to postpone their visit to the United States, scheduled for the fall.

Reports from the farming districts of the Middle West, where many Norwegian-Americans live, have reached the crown prince, and fearing that his visit may be inconvenient to the population, he has postponed the trip until a more favorable time.

Minimum U. S. Pay to Wedded Folk Studied

President Awaits Report From Commission Before Acting.

By Robert C. Albright.

The President is taking no steps toward liberalization of the so-called married workers' clause of the economy act, pending a study of the proposal by the Civil Service Commission, it was stated yesterday at the White House.

This was the first intimation the Commission has been consulted in the matter of providing a minimum salary below which heads of departments will not go, in dismissing married employes whose mates are in the service.

It was known the question of re-employing married workers already dismissed has been under consideration by the National Industrial Recovery Board, of which Secretary of Commerce Roper is chairman.

Secretary Roper promises action on the proposal at the board's Monday meeting when an opinion by Attorney General Cummings on the extent to which liberalization might proceed under the law, will be thoroughly aired.

None Certified.

Meanwhile, the commission is certifying no married workers for re-employment, and recently stated it has no authority to do so under the law. Whether it will so report to the President on completion of the study the White House said it is making, could not be determined last night.

Definite instructions on preparation of a preferential list of all legitimate Civil Service jobless for reemployment in the new Federal agencies, yesterday was transmitted to the commission through Secretary Roper.

The President previously had advised Chairman Harry B. Mitchell to work out a plan for reviewing complaints of unfair efficiency ratings, many instances of which recently have come to light.

While the commission reported continued acceleration of appointments from existing reemployment lists, it became apparent yesterday that rehiring is not keeping pace with distress among Federal jobless.

Start Hunt for Jobs.

An independent effort to find work for needy workers who lost out in the hard-hit Bureau of Foreign and Domestic Commerce was started yesterday by H. Russell Amory, personal officer for the bureau. He has the backing of Secretary Roper and other officials. The bureau's "distress list" yesterday carried abut 35 names. In addition, the bureau has been able to take back a few men to replace some transferred to jobs under the new national recovery set-up.

To obviate possibility of further reductions in the bureau, officials yesterday started to scale down salaries of those in key positions.

These reductions will range from $200 to $1,200 a year, officials said.

The action stood out in high contrast to appeals for wage increases in industry being broadcast by National Recovery Administrator Hugh Johnson.

Inquiry on Milk May Expand to Cover Country

Seal Says Partial Monopoly Is Shown Here; Driver Tells of Penalties.

The Washington milk inquiry is leading into such ramifications as to control that it likely will result in a national investigation by the Senate, Elwood H. Seal, special counsel of the Senate milk committee, predicted yesterday after a conference with a Baltimore attorney.

Seal also stated that reports so far from accountants checking the books of local dairies indicate there is at least a partial monopoly in local milk distribution, as both the Chevy Chase and the Chestnut Farms dairies are owned entirely by the National Dairy Products Corporation, with headquarters in New York. These two dairies sell about 65 per cent of the milk consumed in Washington.

The investigator yesterday heard the story of a milk truck driver who charged he frequently had been practically robbed of his meager salary of $18 a week by a series of deductions. If he failed to brink back all the bottles he was charged with, $2.50 was deducted, he said, and other deductions were made from time to time on unsubstantiated charges that he had failed to turn in all collections, although his accounts had checked previously.

Payless Some Weeks.

There were times, the driver told Seal, that he didn't draw a cent for a week's work, and even weeks when his deductions more than counteracted his salary.

Charles G. Page, Baltimore attorney for a group of milk producers who have filed a protest with the Department of Agriculture against a milk code submitted by the Maryland State Dairymen's Association, conferred with Seal yesterday afternoon.

It was agreed that an investigation would be made of the work of Isaac W. Heaps, coordinator of milk sales for Washington and Baltimore, who also is manager of the Eastern States Milk Marketing Association. Heaps draws $20,000 a year from the Maryland Dairymen's Association and $6,000, less 15 per cent, from the Maryland and Virginia Milk Producers Association, which serves the District.

Hints Heaps Too Friendly.

Page charged in his brief that the Fairfield Western Maryland Dairy, which is owned by National Dairies and sells about 75 per cent of Baltimore's milk, had obtained an increase in salary for Heaps by offering him a $20,000 position. The brief intimated that Heaps is unduly friendly with National Dairies as a result.

One Washington dairy has confirmed findings of rate cutting, Seal said, and admits selling milk regularly priced at 13 cents a quart for 11 cents to favored customers.

Seal is studying copies of hearings recently conducted by the House of Commons of the Canadian Parliament during a milk inquiry which was based on complaints very similar to those being investigated in Washington.

Italian Plane With 4 Believed Lost in Sea

Rome, July 21 (AP).—The Italian Aero-Express Co., announced today it believed one of its seaplanes commanded by Maj. Giorgio Pesel Parvis, carrying a crew of two men and two Italian passengers, had been lost in the sea between Athens and Rhodes.

The announcement followed upon a search conducted by Greek and Italian airplanes and two torpedo boats since the seaplane was reported overdue at Rhodes Wednesday on its regular Brindisi-Athens-Rhodes cruise.

Recovery Plan Speeded By War-Drive Methods; Works Funds Loosed

Back at Desk Following Illness, President Resumes Routine.

Denies Speculative Buying Has Endangered Nation's Recovery.

By Lawrence Sullivan.

Completely restored by four days of relaxation in his study, President Roosevelt returned to his desk in the Executive Offices yesterday afternoon and immediately resumed his normal daily routine.

Amused by exaggerated reports of his illness which had been circulated in New York, Mr. Roosevelt assured his press conference that he had suffered only a slight indisposition and that he was ready now to resume active daily direction of the Administration's many-sided recovery program.

Informed of the groundless rumors which had attributed his brief holiday to a "grave illness," President Roosevelt laughed heartily and demanded, "Do I look it?"

A glance at his ruddy face was answer enough to his audience.

Unalarmed by Stock Prices.

The President also set at rest a report that he contemplated vigorous action to stem the sharp recession in security and commodity prices on the principal exchanges. Mr. Roosevelt is satisfied that this week's reaction in the speculative markets has in no way endangered the vast recovery program. He agrees that speculative buying may have overreached itself in both stocks and commodities, but he does not believe that the situation calls for any action by the Federal Government.

Earlier in the day, Gen. Hugh Johnson, director of the National Recovery Administration, had expressed about the same idea.

"I've been expecting this any day," he said vigorously. "Anybody who had a grain of information was bound to see that this was coming."

Meets With Cabinet.

This statement appeared to interpret perfectly President Roosevelt's view of the speculative reaction. The White House has repeatedly made a sharp distinction between firmly grounded price advances and that extra upswing which has been described in the highest official circles as "mere speculative froth." This distinction applies particularly to commodities, according to those who have heard the President on the subject.

After a state luncheon yesterday in honor of Ras Desta Demtu, the visiting representative of the Emperor of Ethiopia, President Roosevelt presided at the regular Friday Cabinet meeting and then held his routine press conference. He was at the Executive offices three hours.

Studies Works Program.

Earlier in the day he had conferred with Secretary Ickes and Budget Director Douglas on details of the public works program. Nominations for the ten regional advisers and the subsidiary State advisory boards were presented at the White House by Secretary Ickes. President Roosevelt plans to announce these appointments early next week.

To Go to Hyde Park.

After getting the public works program under full steam next week, President Roosevelt will close up shop at the White House for another 10-day vacation at his Hyde Park home. He plans a complete rest. He will return to the Capital about mid-August, and, unless unexpected developments then require his presence, he may return to Hyde Park for the remainder of the month.

The President has planned this vacation for at least two months. It was discussed informally at the White House before Mr. Roosevelt left on the Amberjack cruise, late in June. The final decision to leave Washington next Friday night, however, was not reached until it was certain that the industrial recovery and public works programs were well under way.

The President is gratified by the progress of the recovery program on all fronts.

Roosevelt Speaks Over Air Monday

Topic Is Unannounced, But Summary of Work Since Last Talk Is Likely.

President Roosevelt, speaking from the oval room in the White House, will address the Nation Monday night over combined networks of the National and Columbia Broadcasting Cos.

Although no indication has been given as to the President's topic, it is expected he will summarize activities of the administration since last reporting by radio May 7. He will speak from 9:30 to 10 p. m.

The Chief Executive also will broadcast on the following night. He is scheduled to give a brief greeting to the governors' conference at San Francisco, from 11 to 11:15 p. m.

Electric Industry Sets 40-Cent Pay

Manufacturers Agree on Hourly Wage Under Recovery Code.

(Associated Press.)

Electrical manufacturers last night recommended to the recovery administration a minimum wage of 40 cents an hour for that industry's code of fair competition.

This figure, reached after an afternoon of conferences, was five cents an hour more than the original recommendation. W. L. Allen, deputy administrator, who received the higher figure, had suggested that the industry seek an upward revision.

Along with the increase to 40 cents went a boost from $14 to $15 a week for the white collar classes. But the working week was left at 36 hours for factory employes and 40 hours for all others.

Stocks Tumble Again; Trading Record Is Set

Prices Off 3 to 17 Points in 9,592,570 Day; Closing of Pits Continued.

(Associated Press.)

Stocks went into a tailspin yesterday in frenzied trading in the securities marts that had no counterpart since the 1929 crash, and suspension of grain trading at Chicago, Kansas City, Minneapolis and Duluth, was continued through today.

On the New York exchange, 9,592,370 shares were traded in the greatest turnover since October 30, 1929. The ticker was as much as 43 minutes behind, a new late record for the present high speed machine.

Prices were off on leading issues from 3 to 17 points, but support in the end of the trading session saw partial recovery and gave hopes, observers said, that the three-day recession was nearing an end.

Directors of the Chicago Board of Trade suspended grain futures trading for Saturday. Grain marts elsewhere were expected to follow suit. Futures trading in grains was suspended all over the United States yesterday, after action to that end by the Chicago board Thursday night.

Cash trading was permitted, but the business done was small. Already the grain marts have set regulations to limit daily fluctuations when futures trading is resumed.

Rumors that the New York and Chicago stock exchanges would close failed to materialize into fact. Cotton and securities markets in Chicago will operate today, closing at 11 a. m., one hour early.

Peter B. Carey, president of the Chicago Board of Trade, said the grain futures suspension was extended after requests from outside exchanges and from the grain trade, generally, because clerical staffs were exhausted from handling the enormous amount of business.

Hitler Planes Scatter Handbills in Austria

Vienna, July 21 (AP).—Nazi airplanes today raided a long section of Austria bordering on Germany, from Reutte through Kufstein to Bischofshofen to Salzburg to Reid, scattering handbills denouncing the Dollfuss government and urging Austrian Hitlerites to action.

Defense planes took off in pursuit but were unable to overtake the Nazi craft. The Vienna government, convinced that the planes came from Germany, telegraphed the Austrian minister at Berlin to lodge a protest.

Lindberghs Forced Down in Labrador

Halifax, Nova Scotia, July 21 (AP). Slightly more than two hours after they had taken off from Cartwright, Labrador, for Julianehaab, Greenland, Col. and Mrs. Charles Lindbergh landed their plane at Hopedale, about 150 miles from Cartwright.

A wireless from Belle Isle to the marine department here said they turned back because of fog.

Three Burn to Death In Tank Car Blast

Gladwin, Iowa, July 21 (AP).—Three transients were killed today when an oil car of a freight train on the Milwaukee road exploded, set fire to the train, destroyed the Gladwin depot and a general store.

Carbo Named Secretary Of Ecuadorean Legation

Quito, Ecuador, July 21 (AP).—Luis Alberto Carbo, former president of the Mortgage Bank, today was named secretary of the Ecuadorean Legation at Washington.

Nationwide Educational Program to Utilize Every Medium.

Administration Officials Confident of Wage and Hour Acceptance.

By J. Bernard McDonnell.

Confident the stupendous blanket wage and employment increasing program will be successful, administration officials yesterday drove forward with their plans to revive the economic vitality of the Nation.

President Roosevelt, it was said, is pleased with results of the drive so far and is optimistic regarding the future.

Brig. Gen. Hugh S. Johnson, recovery administrator, sponsor of the blanket wage and hours plan, was equally confident and disclosed that he had received many inquiries and pledges of support from business and industrial leaders.

Plans to insure the adoption of the blanket wage and hour schedules call for a Nation-wide program of education which will utilize every available means, from churches to theaters, clubs, trade and civic associations, radio and advertising.

Regional Organization.

Not since the heat of the war days has there been such an effort made to appeal to the patriotism of the American people.

Formation of the various regional and State organizations which are to supplement the central recovery organization in Washington was begun. Gen. Johnson called on State and city chambers of commerce throughout the country to nominate candidates for the various local boards which are to be named by the President and those which are to be set up as advisers to the President's boards.

President Roosevelt is to make a personal appeal to the Nation over a Nation-wide radio hookup on Tuesday. Gen. Johnson, Donald Richberg, general counsel of the recovery administration, and others are to make radio addresses later.

August 1 has been set as the date for the start of the "emergency" employment and wage-boosting drive, and before September 1 administration officials are confident they will have received the signed pledges of millions of employers to accept the voluntary code set forth by the President.

Copies of the agreement, which have been officially described as personal agreements between the individual employer and the President, are to be distributed to 5,000,000 employers through the country by the Postoffice Department. Addressed return envelopes will be given also so that signers of the agreements may return them promptly to the regional offices of the Department of Commerce. These offices are to act as the clearing houses for the various districts.

September 1 Code Deadline.

The volunteer agreements are to remain effective until such time as individual industries submit specific codes and these are approved. Each signer agrees to speed submission of these industrial codes. The President has fixed September 1 as the date by which all codes must be submitted.

Gen. Johnson took occasion to decry use of the word ballyhoo to describe the campaign which his administration is launching to win wide acceptance of the volunteer code, which prescribes a 40-hour work week with a $12 to $15 minimum wage for white collar workers and a 35-hour week with 35 cents minimum wage for industrial workers.

"I suppose," he said, "there is nothing so apprehended by every human being as the results of unemployment and the fear of unemployment. I do not believe I am looking at one man here who is not affected, although he has a job. I know I am, and there is nobody that I know personally that is not apprehensive about some relative that perhaps he is trying to support.

"What we are dealing with here is an emergency situation of people out of work, out of work after

Continued on Page 2, Column 6.

Summary of Inside Pages

Pages.
2—Roy St. Lewis Resigns.
Oil Industry Fights Code.
Safe of Sunken Ship Found.
3—3 Virginia Candidates Heard.
New York Fetes Balbo.
Three Hurt in Plane Crash.
4—Suburban News.
5—News of Resorts.
6—Editorials.
7—The Federal Diary.
News of Capital Churches.
8—Society.
9—Women's Features.
10—The Post Comics.
Radio Programs.
11-12-13—Financial News.
14—Amusements.
15-16-17—Sports.
18-19—Classified Advertisements.
20—Allenist Office Is Cut.
City Heads Ask Idle Aid.
Robber Faces 45-Year Term.
12 Cited in Tax Cases.
Jones Begins Home Loan Work.
British Women Leader Feted.

Public Works List Is Okayed By President

Provides Sufficient Work to Give Every Jobless Man Week's Time.

(Associated Press.)

A new list of public works projects was approved yesterday by President Roosevelt, as his aids announced funds already allotted would provide enough direct employment to give every jobless man in the Nation a week's work.

The nature of the projects approved was not disclosed, but they were believed to be part of the Federal building program under consideration by the Cabinet Board for Public Works, or the rivers and harbors and flood control proposals which the President ordered restudied.

Distribution of the $3,300,000,000 public works fund was expected to be speeded by the two conferences held today between the Chief Executive and Secretary Ickes, his Public Works Administrator.

Assistant Secretary Woodring, of the War Department, announced at the White House that he, the President and Ickes had agreed to allocate from the public works funds sufficient money to maintain the Army arsenals.

Nominate Administrators.

The Army asked for $13,000,000 for the manufacture of ammunition, but the Cabinet board had not acted on this or other War Department estimates and was reported to be antagonistic to them.

Since July 4 the arsenals have been on a four-day week and War Department officials estimated $13,000,000 was necessary to keep them busy. Mr. Roosevelt is not expected, however, to approve the big Army housing and mechanization program originally placed before the Cabinet board.

Ickes gave the President his recommendations for regional and State administrators through whom the bulk of the public works fund will be spent. The Chief Executive prepared to give them a final survey.

Minimum Wage Set.

While Ickes was at the White House, the public works administration announced $754,276,188 had been distributed for projects that would provide 13,070,788 men weeks of work, or give a quarter of a million men a full year's work.

Workers on State and local relief projects financed through Federal funds will receive a minimum wage of 30 cents a hour.

This was assured under rules issued by Harry L. Hopkins, emergency relief administrator, who sought to carry out the spirit of President Roosevelt's reemployment agreement by setting minimum wages and maximum hours.

At the same time Hopkins announced that local relief units had been authorized to extend aid to destitute families of striking wage earners.

Rates on Freight Due to Be Slashed

I. C. C. Members Expected to Reach Decision for Release August 1.

(Associated Press.)

Railroad freight rates, a large item in the cost of living, appeared certain yesterday to be reduced on September 30 around $100,000,000 a year for the country as a whole.

The Interstate Commerce Commission has been considering whether to order a general decrease in basic freight rates throughout the country. Several weeks ago the commission took under consideration an appeal of farm organizations and producers of basic commodities for a general rate cut in line with current economic conditions.

None of the commission officials would discuss the situation yesterday, but from other quarters it became known that members of the commission hope to have the decision ready for release August 1.

In connection with this case it was recalled that the commission was relieved by the last session of Congress of the necessity of having to attempt to provide a minimum earning power for the carriers as a whole. Heretofore, the valuation of the railroads had to be considered and an effort made to produce around 6 per cent of net income, a task the commission never succeeded in accomplishing.

Dr. King Made Chief In Milk Adjustment

Dr. Clyde L. King, chairman of the Public Utility Commission of Pennsylvania, has been appointed chief of the dairy section by the Agricultural Adjustment Administration. Dr. King is an authority on dairy problems and marketing. He is the author of a book, "Price of Milk," and has served as arbiter of prices for several metropolitan milk markets.

Dr. King has held many official positions supervising milk markets in the Eastern States. In 1916-18 he was chairman of the Tri-State Milk Commission of Pennsylvania, Maryland and Delaware. Dr. King's first duty as chief of the dairy section will be to supervise marketing agreements in fluid milk zones.

WJSV Goes Silent; Transmitter Blamed

A sudden breakdown in the transmitter at Alexandria was given last night as the reason for radio station WJSV remaining silent for a 20-minute period. A musical program was interrupted from 8:55 to 9:15 p. m., while the trouble was corrected.

An application by WJSV for a permanent license was docketed for hearing yesterday by the Radio Commission. A protest from WHOM, Jersey City, N. J., caused the hearing order, it was announced. The Jersey station protested that the directional antenna used by WJSV set up interference.

Presenting Gary Evans Crosby

Wide World Photo.

Three-week-old son of Bing Crosby, radio crooner, and Dixie Lee, movie actress, makes first appearance before camera with his proud father and smiling mother.

Muscle Shoals Offers No Jobs, Is Warning

(Associated Press.)

The Tennessee Valley Authority yesterday appealed again to job seekers to stay away from Muscle Shoals, announcing there is no immediate need of labor there.

Many unemployed have gone to that vicinity, the authority said, under the misapprehension that Government work is available and are now stranded there.

"The plight of these unfortunates constitutes an unnecessary drain on local relief agencies," the authority said.

Divers Remove Safe of Sunken Treasure Ship

Former Mexican Emperor's Crown Jewels Believed in Strongbox.

Norfolk, Va., July 21 (U.P.).—The salvage tug Salvor wirelessed agents today that divers had removed the safe from the gold-laden steamer Merida, which went down in 1911 with $5,000,000 in golden nuggets, rubies and emeralds.

Capt. H. L. Bowdoin, commanding the salvage expedition, said the safe has not been opened.

The strongbox was believed to contain the crown jewels of the fallen Emperor Maxmillian, of Mexico.

The safe was salvaged from the purser's office, which adjoins a room in the hull believed to contain $4,000,000 in fortunes of the Madero revolutionists.

A few days before the Merida went down after a crash in the fog with the steamer Admiral Farragut, the revolutionists stormed Vera Cruz and placed their treasuries aboard the steamer.

6 Men and Woman Held in Rum Cases

U. S. Commissioner Frees Pumphrey Man After He Proves Innocence.

In a series of hearings yesterday before United States Commissioner J. Frank Parran, at Upper Marlboro, six men and one woman were held for the Federal court. All were charged with manufacture and possession of whisky.

Andrew Dennison, of Capitol Heights, whose case had been deferred since May 12, was among the first to be heard. Dennison, when arrested at the site of an alleged still near his home, was then awaiting trial on similar charges as the result of a previous arrest. Mary S. Knott and Huston Greenway, both of Clinton, Md., arrested yesterday by Federal agents, were held under $1,000 bond for the court. They were found near a 15-gallon still at Clinton.

Proving his innocence in connection with the operation of a 150-gallon still near Pumphrey, Md., Earl Cargill, of that town, was released by Commissioner Parran. Allie Cofer, Indianhead, Md., and Joseph Day. Pumphrey, both colored, who were arrested with Cargill, were held for the court.

O.H. Robey Expires At G. W. U. Hospital

Capital Real Estate Dealer Survived by Wife and Three Children.

Funeral services for Oscar H. Robey, real estate man and notary public, who died Thursday at George Washington University Hospital, will be held at S. H. Hines' funeral home Monday at 2 p. m. He will be buried in Rock Creek Cemetery.

Mr. Robey was in the hospital for one day after being taken ill suddenly.

He is survived by his wife, Mrs. Emma F. Robey, and their three sons, Stuart, Billy and Bobby, all of whom live at Mr. Robey's late residence, 3944 Morrison street northwest.

Post Classified Ads do not stay in print long because they bring "Today's Results Today."

Scope of Oil Industry Code Worries Heads

Must Determine If Rules Apply to All Stores Selling Products.

(Associated Press.)

Whether drug stores with a gasoline pump and similar retailers should adhere to the 40-hour week and minimum pay proposed for filling station employes yesterday put before the emergency National committee of the oil industry one of its most vexing problems.

How many retail outlets the labor provisions of the pending trade practice plan should apply to was discussed in a report of a subcommittee headed by Harry F. Sinclair, on which the full committee will decide what to recommend to the Government.

Before taking up Sinclair's report, the committee assured independent interests they would have equal representation with the big companies on the executive committee of the emergency committee, which met yesterday to prepare for the opening of hearings on Monday before Hugh S. Johnson, Industrial Recovery Administrator, on the proposed oil code.

Sinclair's report presented two diametrically opposed views, one calling for some form of regulation for all retail outlets and the other proposing the exemption from the code of all retail agencies.

"This is the most important thing we have before us, and one of the most difficult to handle," Sinclair said.

The difficulty arises, the report explained, because oil and its products are sold at retail by many agencies not exclusively engaged in the oil business, such as drug stores with gasoline pumps, hardware stores that sell lubricating oil, and the like.

One position was that it would be impracticable to apply the code to those outlets not exclusively engaged in distributing oil or its products which would mean "ruinous competition" to those under the code.

The report set forth that the estimate of 240,000 employes expected to be added by a 40-hour week would be reduced to about 94,000 if all retail outlets were not under the labor section.

The 26 members of the national committee representing the producing division were assigned to draw up one set of eight nominees, while the 28 members for the refining and marketing division will present eight others. The full committee will consider the names tomorrow.

Baptists Deplore Divorce Increase

Report Read at Charlottesville Session Shows Half of Marriages in Peril.

Charlottesville, Va., July 21.—At the closing session of the 143d annual meeting of the Albemarle Baptist Association, at Preddys Creek Church, erected 153 years ago, the report on social service and temperance, read by the Rev. Byron Davis, of this city, deplored the increase in the divorce rate and declared the most persistent enemy of society is the liquor traffic.

Referring to an estimate that by 1950, if there were no diminution of divorce rate increase, one-fourth of all marriage rites being celebrated in the United States would end in divorce, the report declared the prediction seems to be in course of fulfillment.

As a means of strengthening the home, the report advised that pastors preach more often upon the value of character rather than circumstances as the foundation of home life; that married persons and those about to be married be educated in divine beauty and design of the home.

St. Gabriel Carnival Closes Tonight.

The annual St. Gabriel's Church carnival, which has been attended by large crowds since the opening night, will close tonight. The carnival is being held on the church grounds near Grant Circle.

Woodside Guild Supper on Aug. 2.

The Women's Guild of Grace Church, Woodside, Md., will give a cafeteria supper in the parish hall of the church Wednesday, August 2, at 5:30 p. m.

Storm Crushes Huge Shed on 107 Workmen

1 Killed, 14 Hurt as Freak Wind Rips Ontario Ship Warehouse.

Point Edward, Ont., July 21 (AP).—A freak windstorm, ripping with sudden fierceness over the loading sheds of the Canadian Steamship Lines here today, lifted the 1,200-foot long structure into the air and dropped it on 107 workmen, killing 1, injuring 14 and imprisoning all for nearly half an hour.

Russell Main, 27, Sarnia laborer, was killed by a falling beam. The others, caught under the falling wreckage, suffered injuries ranging from broken legs and arms to minor bruises. All were taken to hospitals in Sarnia, where physicians said they would recover.

Witnesses said the storm struck suddenly during a heavy rain and subsided with equal suddenness. Two gusts of wind, they said, apparently met while traveling in opposite directions, creating a small tornado. The long, narrow shed was lifted into the air, dropping in sections onto the workmen below, who were busily loading sacks of flour onto freight cars.

All available police ambulances from Sarnia, a short distance to the south, and from Port Huron, Mich., across the St. Clair River, were rushed to the scene. Volunteer workmen, directed by provincial police, quickly aided the men in reaching safety.

Officials said they have not determined the damage to the sheds.

Two Scientists To Retire July 31

Retrenchment Forces Out Dr. T. S. Palmer and Vernon Bailey.

Two of the outstanding scientsts of the Biological Survey will be retired July 31, it was announced yesterday.

They are Vernon Bailey, chief field naturalist, who will soon be 70, and Dr. T. S. Palmer, well-known conservationist, who is 65.

Bailey has been in the Government service 46 years. Dr. Palmer has 44 to his credit.

Although Federal retrenchment is the indirect cause of their retirement, both men are ready to give up their jobs.

Bailey is rated as one of the thousand leading scientific men of the country. He is president of the American Society of Mammologists and a former president of the Biological Society of Washington.

Dr. Palmer is noted for his activities in game protection. He has acted as chief of the Biological Survey over extended periods.

Boycott Warning Given Americans

Palma, Mallorca, July 21 (U.P.). The five Americans released from Palma Jail yesterday after 44 days were alarmed today by native threats to boycott them pending their trial on charges of attacking a civil guard.

With strong anti-American feeling among the natives because of resentment of articles written by foreigners concerning Mallorca, there have been various indications of boycott in the last week, climaxed today by orders from four of the Americans to move out of their villa.

"We met our landlord this morning," said Roderick F. Mead, of New York, while he and Edmund W. Blodgett, of Stamford, Conn., were telling the story of their long imprisonment. "He said we must give up our villa at Saint Augustine, near Palma, where four of us have been staying before we were taken to jail.

"We don't know where we'll go."

Loudoun Doctors Back Roosevelt

Leesburg, Va., July 21 (AP).—Dr. W. O. Bailey, secretary of the Loudoun Medical Society, said today that the society at its June meeting authorized a letter to President Roosevelt "indorsing President Roosevelt's program and objecting to United States Senators Glass and Byrd not having supported him on several votes."

This week, Dr. Bailey said, the Fauquier Medical Society, meeting jointly with the Loudoun group, indorsed the letter and joined in a letter correcting a statement in the previous letter as to the number of times Senator Byrd had voted against administration measures.

Neither Dr. Bailey, nor Dr. Harry Gibson, president of the society, would make public the letters, but said they had no objections to reporters being present at meetings.

Nazis Expel Cleric In Church Protest

Bielefeld, Germany, July 21 (AP). The Rev. Martin Niemoeller, one of the closest collaborators of the Rev. Friedrich von Bobelschwingh, chosen late in May by non-Nazi Protestant Church groups as Reich bishop, today was excluded from the Nazi party. He had been a member since 1926.

The reason for the exclusion was that Niemoeller had joined a score of Westphalian Nazi ministers in a protest against the manner in which Nazi German Christians were dragging politics into the church, endangering church liberty.

It was expected the other signers also would be read out of the party.

Niemoeller collaborated closely with Von Bodelschwingh especially in the establishing of voluntary labor camps.

People can take advantage of your offer the same day it appears in a Post Classified Ad. Phone National 4205.

Submits Resignation.

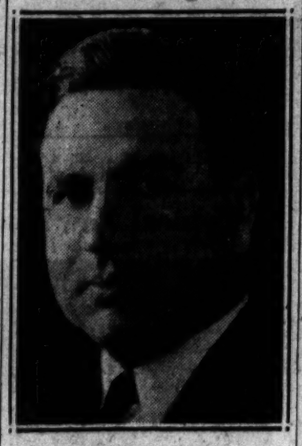

ROY ST. LEWIS, last member of Little Cabinet of Hoover administration, resigns as Assistant Attorney General.

Roy St. Lewis Quits Justice Bureau Post

Last of the Hoover "Little Cabinet" Resigns as Aid to Cummings.

The President yesterday accepted the resignation of Assistant Attorney General Roy St. Lewis, who asked to be relieved of his duties August 5.

Mr. St. Lewis was the only remaining member of the little Cabinet of the Hoover administration and had been in charge of the civil division of the Department of Justice for the last two years.

Mr. and Mrs. St. Lewis, who have been living at Wardman Park Hotel, plan to leave soon for a vacation trip to Canada and Europe, after which Mr. St. Lewis will return to private practice.

Convicted of Murder.

As United States attorney in Oklahoma, he prosecuted many notorious criminals, among whom were W. K. Hale, a wealthy cattleman, and John K. Ramsey, who are now serving life sentences for wholesale murder of Osage Indians. Before his appointment to that position he was one of the Oklahoma attorneys for the Chicago, Rock Island & Pacific Railroad.

In a letter to Mr. St. Lewis, accepting his resignation, the President said:

"I take this opportunity to express my appreciation of the services you have rendered the Government and to wish for you an abundance of success in the practice of your profession."

Praise for Cummings.

In his letter of resignation to the President Mr. St. Lewis spoke highly of the effective work Attorney General Cummings is doing.

Mr. St. Lewis is a member of the American Bar Association, Oklahoma State and County Bar Associations and the Kappa Sigma and Phi Alpha Delta fraternities. He is also a thirty-second degree Mason, a Shriner and a member of the Moose organization.

Helvering Outlines Cotton Tax Rates

Levy of 4.2 Cents a Pound Applies to Processors on August 1.

(Associated Press.)

Commissioner Halvering of Internal Revenue yesterday outlined the rates applicable to cotton products when the 4.2 cents a pound tax goes into effect upon processors August 1.

The 4.2 cents a pound rate will apply to cotton that has been ginned at the time it is put into processing or manufacture.

All cotton in process at the moment the tax takes effect, including yarn, fabric, thread, twines, roving, silver, laps and all other forms, will be taxed at the rate of 4.4184 cents per pound. The same rate would apply to the cotton content of any processed product and on separate retail stocks of cotton products held by a retail dealer and not sold within 30 days.

Talmadge Quotes Bible in Oustings

Atlanta, July 21 (AP).—Gov. Eugene Talmadge today threw the Georgia Public Service Commission out of office, quoted scripture in contending the commissioners had violated the laws of Moses, and appointed a new commission which immediately discharged everybody connected with the old order.

The governor found a lengthy hearing showed the commissioners had permitted power, telephone and freight rates to be fixed too high and had accepted favors of passes from railroad and bus companies.

It was the second State department the governor has taken charge of within a little more than a month. On June 19 he declared martial law, seized the highway department and the capitol offices with State troops and declared the offices of two highway board members vacated.

President Praises Balbo to Italian King

(United Press.)

The daring flight of Gen. Italo Balbo and his Italian air armada was hailed by President Roosevelt as "evidence of the many bonds of good will and true friendship which exists between our two countries."

He included this sentiment in a personal message to King Victor Emmanuel III. Acting Secretary of State Phillips also instructed Ambassador Long, at Rome, to convey to Prime Minister Mussolini Mr. Roosevelt's expressions of admiration for Gen. Balbo and his officers.

War-Day Drive Methods Used For Recovery

Radio, Newspapers, Speakers to Launch National Educational Campaign.

Continued from Page 1.

four years of the most exhausting depression that ever hit any country any time.

"Here is an effort to apply a general rule, with a complete set of safety valves to deal with the exceptions. You are going to have everybody under the authority of this act, which allows everybody to act together for the purpose of getting rid of this unemployment situation."

Gen. Johnson cited the willingness of industry to ban child labor. Employers were willing, he said, because they knew their competitors would do the same thing. He cited this as an example of what would be done in the future and auguring for acceptance of the volunteer code.

Three Groups Adjourn.

While the launching of the volunteer code occupied much of the spotlight of attention, the rest of the recovery administration machinery ground out its grist.

Public hearings on three industries were adjourned. These were on the codes submitted by the shipbuilding and repair, cloak and suit and the electrical industries. Hearings on the lumber industry continued.

Dr. William F. Ogburn, member of the Consumers Advisory Board of the administration, moved at the cloak and suit hearing to block unreasonable price advances. He urged inclusion of a provision to assure only reasonable advances in prices. Morris W. Heft, former president of the Merchant Ladies Garment Association, warned his fellow members that if prices continued to advance as rapidly as they have been, the result would be chaos. Labor pleaded for a 30-hour work week and a minimum wage higher than the manufacturers proposed.

Shipbuilders Divided.

Conclusion of the shipbuilding code hearing found labor and operators as far apart on the question of wages and hours as they had been at the beginning. Neither was there any indication that the lumber men had produced evidence to convert Gen. Johnson to their proposed schedules. The recovery administrator characterized the rates as entirely unacceptable. Deputy Administrator A. D. Whiteside, who conducted the hearing, said he expected to submit his recommendations to Gen. Johnson by Tuesday.

Hearings on the code of the electric industry were brought to a conclusion with prospects that an agreement would be reached between divisions of the industry on disputed provisions. Some had complained the code would tend toward monopoly. Others, such as battery manufacturers, wanted to be excepted from its provisions. Labor wants certain changes in phraseology, too, and these are to be discussed and a report submitted immediately.

Underwear Last Coded.

President Roosevelt, by executive order, brought the knit underwear and textile finishing industries under the provisions of the cotton textile code, pending approval of individual codes.

The American Lace Manufacturers Association, representing 75 per cent of the industry, submitted a code providing for a 40-hour week and a $13 minimum wage, with an 80-hour week limitation on use of machinery.

Representatives of both the coal and oil industries gathered in private meetings in hotels and in conferences with administration officials, trying to work out differences between groups prior to formal submission of codes.

Grayson Will Attend Ceremony for Bishop

Rear Admiral Cary T. Grayson has been designated as President Roosevelt's representative at a celebration to be held July 25 in honor of Bishop Thomas F. Gailor, of Tennessee, it was announced yesterday at the White House.

The celebration will commemorate Bishop Gailor's fortieth year as Protestant Episcopal bishop of Tennessee, and his twenty-fifth year as chancellor of the University of the South. Admiral Grayson served the President as chairman of the inaugural committee.

Veteran Asks Search For Missing Spouse

A disabled war veteran in Durham, N. C., asked Washington police last night to start a search for his wife who is believed to be somewhere in Washington. The veteran, Charles B. Smith, stated that his wife, Lulu, started to Washington Wednesday to confer with the Veterans Administration concerning his compensation, and she has not been heard from since.

BARGAIN ROUND-TRIP EXCURSIONS FLORIDA ...SOUTH

CHARLESTON	$10.25	AUGUSTA	$11.20
WILMINGTON	7.25	SAVANNAH	12.40
JACKSONVILLE	15.80	TAMPA	20.05
ST. PETERSBURG	20.50	MIAMI	23.10

(Proportional Fares to Other Points)

GOING AUGUST 4TH AND 5TH, RETURNING AUGUST 12TH.

Leave Washington
The Tamiami Palmetto Ltd. Havana Special
3:35 p. m. 7:30 p. m. 3:35 a. m.
(Sleepers open 10 p. m.)

Reduced Pullman fares from Washington
Other excursions Sept. 1, 2, 3, Oct. 6, 7 and Nov. 25, 29.

ATLANTIC COAST LINE
THE STANDARD RAILROAD OF THE SOUTH
1418 "H" Street, N.W. Telephone National 7235

Hickey-Freeman CUSTOMIZED CLOTHES

Suits of KNOWN VALUE at Definite SAVINGS

$40 Suits.....Now $34.50
$50 Suits.....Now $39.50
$60 Suits.....Now $47.50
$75 Suits.....Now $55.50

The fine craftsmanship of Hickey-Freeman tailors is combined with the finest of fabrics to accent the superlative opportunity of this clearance event.

Store Closes at 1 P. M. Saturdays

Goldheim's

Apparel for Gentlemen . . . Established 1875

1409 H Street N.W. NAtional 1409

4 of Family Slain; Police Seek Fifth

Pembroke, Ont., July 21 (AP).—Four members of the Bradley family were killed today at their home at Demers Centre, Alumette Island. Police searched for a fifth in the belief that he was the slayer.

The dead are Joseph Bradley, 65; Mary Bradley, 68, his wife; Maria Bradley, 35, his daughter; and John Bradley, an uncle of Tom Bradley, 45, whom the police seek.

Neighbors heard a fight in the Bradley house between 5 and 6 o'clock this morning. They asked Father D. J. Harrington, of Chapeau, Que., to investigate, and he discovered three bodies on the floor. Apparently the victims had been killed by rifle bullets.

Later, while the authorities were searching the bush surrounding the little community, they found the body of John Bradley.

Mrs. Foraker, 86, Expires in Ohio

Was Widow of Former U. S. Senator and Governor of State.

Cincinnati, July 21 (AP).—Mrs. Julia Bundy Foraker, widow of a former Ohio governor and United States senator, died today at the age of 86.

Most of her lifetime on the "inside" of politics, she died wishing for a few more years in which to seek abolition of the direct primary and longer, but single, terms for elective officials.

With her when she died were her two daughters, Mrs. Florence Matthews and Mrs. Victor N. Pushman, of Washington, D. C. A third, Mrs. King Wainwright, lives at Bryn Mawr, Pa. Surviving also is a sister, Mrs. Eliza Wells, of Wellston, Ohio, her birthplace.

The Mode Says

Our Charge Service Is a Convenience. *Open All Day On Saturday*

Extraordinary Savings

We are having our Clearance Sale this mid-season just the same as if prices were not going up. Present season stocks must go out—whether or no.

That's why we've reduced—

Imported White Linen Suits
Single and double-breasted models—
Now $9.85

Glenbrook Tropical Worsteds
Two pieces—Coat and Trousers—
$16.50, $18 and $20
Now $13.75

Fashion Park Tropicals
Three-piece Suits—
$40, $45 and $50
Now $23.75

Striped Worsted Sports Trousers
Smart Patterns—
Were $6.75 and $9
Now $5.85

Haberdashery

Bathing Suits
From one of the best makers—one-piece model $1.95

Glenbrook Fancy Shirts
Fancy patterns with separate collars, collar attached and tab-collars
$2 and $2.50 grades $1.35
3 for $4.00

Glenbrook Broadcloth Shirts
Full count and pre-shrunk. Plain colors, collar attached; white in neckband and collar attached styles—
$2 and $2.50 grades $1.35
3 for $4

Pajamas
Broadcloth and other desirable weaves. Popular models—
$1.50 and $2 grades 99c

Fancy Hose
Assorted colors; brands you know and like—
50c grade 29c

Neckwear
Two groups—Mode exclusive patterns—
75c and $1 grade 59c, 3 for $1.75
$1.50 and $3 grades $1.19, 3 for $3.50

The Mode (On the Corner) F at Eleventh

Eleventh & F streets

Lone Grey Vet Has His Day at Bull Run Rally

'Colonel' Rose Steals Show and Chuckles Drown Out Candidates' Speeches.

By Harold Stone
(Washington Post Roving Reporter).

Virginia's three Democratic gubernatorial candidates yesterday fought a battle of words all over the old Bull Run battle grounds—and lost. A white-haired "boy" of 87, in a worn gray uniform of the Confederacy, took them to camp like Beauregard took McDowell. Even the ghosts of this lone warrior's comrades, who are said to inhabit the battle ground, must have chuckled as they met, last night, to discuss the rout.

It all began with a picnic affair that was intended originally to be sort of a pilgrimage and memorial gathering on the battle ground. Then the politicians, Joseph T. Deal, W. Worth Smith, jr., and George C. Peery, decided here was a chance to get their messages across to a sizeable audience of voters. They were right—1,000 or more visited the battle ground during the day.

But the political speakers reckoned without counting "Col." A. F. Rose, of the Forty-third Virginia Battalion of Mosby's command. The "colonel," actually a private throughout his term of service with the Confederate forces, waited until two of the speakers had finished their addresses and the folks had just about finished the fried chicken and cake to stage his little show—then captured the audience completely.

Ladies Give Him a Hand.

The first speaker spoke at length and with feeling about taxes and help for the farmer and what have you. The second speaker spoke about some more taxes and some more aid for the farmer and various other issues dear to the heart of the politician and near to the pocketbook of the taxpayer. Then, with the weight of these discourses on their shoulders and the job of assimilating them ahead, the audience adjourned to the lunch baskets.

Everyone was about through eating—just to the stage where they were about to tear the morning's speeches apart and look them over, when someone upon the platform began singing "Carry Me Back to Old Virginia." It was the "colonel." Several of the ladies joined him. Then the audience took up the song.

From "Virginny" the "Colonel" went into:

"I'm an old-time Confederate,
Just an old-time Confederate;
I'm an old-time Confederate,
And it's good enough for me."

In a jiffy the whole crowd was singing. The "Colonel's" gray coattails stood straight out as he did a jig for the folks just as he had done for the rest of his comrades around the campfire back in '63. The "Colonel" was a boy, 16, then, but he doubtless did no better job of dancing then than he did yesterday.

Day Spoiled for Politics.

By the time he got through the "Colonel" had ruined the day for the politicians. With his songs and antics he had reminded the folks of the reason for their gathering. One of the thinning ranks of gray had challenged the forgetfulness of the day—and won.

Well, the final speaker began his talk.

"Do you mean to tell me that it is right to assess the property of an individual at 33 1-3 per cent of its value as a basis of taxation, and then assess the railroads the full valuation of their property?" he shouted.

"The 'Colonel' put on a mean dance fer an old man, didn't he?" came the voice near the reporter's elbow.

"Yep, sure did," was the reply.

"One of my worthy opponents is against everything," shouted the speaker. "His campaign card says he's 100 per cent against the Byrd administration. How can you——"

"Not many of the old Confederate veterans left, are there?" said the gentleman in the second row to the man across the aisle.

And So It Went.

"No, they're going fast," said the neighbor. "Shame, too. Guess we'll never know what those who fought here on this field really had to go through. It musta' been tough, though."

Finally, the speaker cut his speech short. The audience was thinking about something else—something closer to the heart of every true Southerner than politics—the reason for their pilgrimage to the battle grounds to pay tribute to those who "there gave their lives that the Nation might live." Only once did they respond to the address with applause, and that was when President Roosevelt's name was mentioned.

The speaking over, the crowd rushed up to shake the "Colonel's" hand, almost intruding upon the presentation of a Civil War belt, which belonged to a Capt. Chambers, to the battleground museum. The presentation was made by Mrs. Norma Hardy Britten for Camp 171 of the U. C. V., and was the gift of Robert W. Wilson, member of the camp, who went through the war with Capt. Chambers.

The belt was received by Senator John W. Rust, president of the National Battlefields and Confederate Parks Association. Senator Rust presided over the program of the day.

American Team Nears Bridge Play Victory

London, July 21 (AP).—The American team under the leadership of Ely Culbertson stretched its lead in the international contest contract bridge tournament, for a trophy posted by Charles M. Schwab, to 9,150 points tonight, leaving the English quartet an almost hopeless task in the remaining 50 boards.

The score at the end of the 250th board was United States, 83,200 points; England, 74,050.

Confederate Routs Politicians in Battle of Words

Post Staff Photo.

Virginia's gubernatorial candidates (photo on left) were put to rout in a battle of words at the old Bull Run Battlefield yesterday by the songs and antics of "Colonel" F. A. Rose, 87-year-old Confederate veteran. They are (left to right), Joseph T. Deal W. Worth Smith, jr., and George C. Peery. In the photo on the right, "Colonel" Rose is showing Senator John W. Rust, president of the National Confederate Parks and Battlefields Association, a sword which was used by an officer under whom Rose served.

3 Marines Hurt In Plane Crash As Motor Fails

Capt. C. T. Brooks Among Trio Injured in Fall at Chicago Port.

Chicago, July 21 (AP).—A new Marine Corps amphibian plane faltered as it climbed up from the Chicago Municipal Airport today and, with motor dead, plunged to the prairie with its crew of three.

Lieut. Theodore Millard, of Great Barrington, Mass., the pilot, received a fractured ankle and possibly internal injuries.

Capt. C. T. Brooks, Washington, received a broken leg and head bruises.

Less serious injuries were received by the chief gunner's mate, Michael Wodarczyk, nicknamed "Bad Mike." He is a veteran of the Fifth Marines, decorated with the Medal Militaire and two Croix de Guerre for services in France, and was a combat flier in the Nicaraguan campaign.

The single-motored plane, manned by the officers from Qauntico, Va., had started out with a sister ship for Belleville, Ill., and San Diego, where the two amphibians were to be put in service.

Lieut. Millard said his motor went dead when he had lifted the ship only 50 feet, barely clearing airport hangars, before it fell. Wings and landing gear were shattered by the impact and the plane nosed over on the ground.

The other plane turned back to the port.

Mrs. E. J. Everett Funeral Is Today

Long-Time D. C. Resident Dies as the Result of Fractured Hip.

Funeral services for Mrs. Emma J. Everett, resident of Washington for 62 years, will be held today at 2 p. m. at Calvary Baptist church. Services will be conducted by the Rev. Phillip Murray and Dr. William Allen Wilbur. Burial will be in Rock Creek cemetery.

Born 88 years ago in Nova Scotia, she was married in 1869 to the late Shepard S. Everett in Chelsea, Mass. She died yesterday in Garfield hospital as a result of a broken hip she received in a fall about 10 days ago. She had been living for several years with a daughter, Mrs. Prentiss Willson, 2940 Albemarle street.

Surviving are four children: William Wade Everett, George Nichols Everett and Mrs. Willson, all of Washington; and Mrs. Fred H. Hayn, of Los Angeles.

C. P. Waite Rites At Church Today

Funeral services for Charles P. Waite will be held at the home of a son, Dr. Charles P. Waite, jr., 4927 Brandywine street, today at 9:30 a. m., followed by requiem mass at St. Ann's Catholic Church, Tenleytown. Burial will be in Mount Olivet Cemetery.

After 32 years in the employ of the Bureau of Engraving and Printing, Mr. Waite was retired in 1928. He was born in Chicago. After a long illness he died Wednesday in Emergency Hospital.

Mr. Waite was a member of Royal Arcanum Society, National Union and the Plate Printers' Union. Surviving are two sons: Dr. Charles P. Waite, jr., and Loring F. Waite.

'Tim' O'Connor Dies; Colorful Career Ended

Cut in Pension Aggravated Illness of Veteran Park Policeman.

The colorful career of Timothy "Tim" O'Connor, 65, soldier and veteran park policeman, ended yesterday in death. He died at his home, 624 H street southwest, after an illness of several years.

Members of his family said last night that a heart condition had been aggravated by the news that his pension had been cut recently.

Born in County Cork, Ireland, Mr. O'Connor came to this country in his youth, joining the Army in 1888. Under Theodore Roosevelt, he saw service in the Battle of San Juan Hill and various other fields during the Spanish-American War. For his work in the Philippines and in China he was twice recommended for a certificate of merit.

After his discharge from the Army in 1902 he came to Washington and was given a place on the park police force, where he remained until 1928. He was the father of William O'Connor, Seventh Precinct policeman.

He is survived by Mrs. O'Connor and eight children, Mrs. Mary Crapo, Thersa, Joseph, William, Margaret, Catherine, Agnes and Elizabeth O'Connor, all of Washington.

Funeral services will be held Monday morning at 9 o'clock at St. Dominic's Catholic Church. Interment will be in Arlington National Gemetery.

Women Democrats Meet.

The executive committee of the Arlington County Women's Democratic Club meets this evening at 7 o'clock in the headquarters at Clarendon.

"Brain Trust's" Victory Seen in Blanket Code

Dr. Tugwell Mapped Plan in 1929; It Goes Further Than Some Wanted.

By Raymond Clapper.
(Copyright, 1933, by United Press.)

In the instant during which press wires flashed into newspaper offices that President Roosevelt was calling upon every employer to join in a blanket recovery move, a major triumph was registered for the celebrated "brain trust."

True, there were some mixed feelings. In certain respects the plan goes further than some of the "brain trust" would go. Some opposed the high-pressure publicity feature and the implied boycott involved in encouraging consumers to patronize only business houses which display the Blue Eagle, signifying their cooperation with the National Recovery Administration.

On the whole, however, the NRA is the full blossoming of a plan which had long germinated in the brilliant minds of the "brain trust," including Dr. Rexford Tugwell, now Assistant Secretary of Agriculture, and Adolph A. Berle, now adviser to the Reconstruction Finance Corporation, and to a lesser extent Dr. Raymond Moley, Assistant Secretary of State, who is slightly more conservative in his economics than the other two. No one man was the exclusive author of the specific act. It was the product of many minds. Brig. Gen. Hugh S. Johnson was especially active in drafting the act, drawing on his experience with the War Industries Board.

Lecture Room Incubation.

The underlying conception of regimentation of business through Government control goes back long before March 4. It was taking form in the college lecture rooms of the "brain trust" in the rollicking days of 1928-1929, when most persons thought the old system was about to guarantee a chicken in every pot and two cars in every garage.

Four or five years ago Dr. Tugwell, now 42, sharp-featured, with a razor-blade mind, was looking beyond the big board of the New York Stock Exchange, where steel was hitting 250. His recent book, "Industrial Discipline," was written about five years ago. It was published early this year.

In the book is the essence of the Roosevelt policy outlined back in the boom days by this young professor with suspension of the anti-trust laws, protection of consumers, of working standards and wage levels.

Tugwell's Definite Forecast.

He definitely forecast thus:

"The question whether we do not need something more than an enforcement of competition and a defining of its standards is being insistently raised. Do we need some kind of compulsion to efficiency, to adhere to the common purpose? It seems quite apparent to many theorists that the Government must supplement whatever forces there are in private industry which work in this direction; that it must modify its suppression of monopoly where these suppressive efforts interfere with planning for equilibrium.

"In doing this, it is said, it need not neglect the protection of workers and consumers; indeed, this protection is the reason for a change of policy. It must, for instance, require that wider planning and closer integration among businesses shall not result in so limiting production as to restrict consumers' access to foods. It must also require that working standards and wage levels shall be protected. They can and should be consistently increased as more efficient central organization is achieved."

The college professor who thus forecast what is now being attempted in Washington has in the meantime become one of the chief advisers to the President and is himself one of those in authority in administering one phase of the program.

Balbo Whiskers as Fashion Won't Do, Capital Girls Say

Man Has to Look Very Handsome to Wear Them, One Woman Says; Adorn Italian Youth to Make Them Seem Important.

Bicycles, maybe, but Balbo beards, never!

This cheerful news comes to Washington men from Washington women. Sweeping eastward is a fad of bicycle riding, just about to claim its disciples in Washington. The prospect is not so pleasant for the swains who prefer a side-by-side seat for two, with no more exertion than is required to depress an accelerator.

But Balbo, sweeping out of the East with his beard, has threatened to set another and more disturbing style. Some Chicago men already have started such beards. Naturally, what the women think of American men with beards is important, and the crowds that hailed the Italian hero were questioned.

"Well," said one young lady. "It doesn't look so bad on him." And then she looked very searchingly at the features of the reporter. "But one would have to be very handsome to wear such a beard effectively." The opinion of such a person is not worth considering.

"They tell us the youthful official in Italy must wear such a beard to appear worthy of the responsibility he bears," said another beard-style arbiter. "We don't think our American men need such a superficial mark of distinction." Smart girl, that!

"Upon close examination," said one of the girls fortunate enough to enjoy face-to-face conversation with the general, "I must say the adornment seems to be a bit moth-eaten. I've tried to picture my Henry with such a beard, and the thought is painful. And besides, Balbo lisped a bit Do you suppose the beard could have caused that?"

So it looks safe for a while, boys. We may have to pedal some two-seater bikes, but we won't have to trim Van Dykes.

Missing Girl Wedded; On Her Way to Europe

Clinton, Conn., July 21 (AP).—Search for Miss Natalie E. Carr, 19, of New York, who left her aunt's home here July 13 and did not return, has been ended by State police at request of Mrs. Emily Carr, of New York, her mother.

Mrs. Carr today said she had received a letter from her daughter containing the information that Miss Carr was married to "Tom," a Yale graduate who had been working as a garage mechanic, and was on her way to Europe.

U. S. Delegates Going Back to London in Fall

Agreements on Grain Output and Silver Still Main Objects of Parley.

By Harold T. J. Horan.

The American delegation will return to the economic conference when it meets again in the autumn, it was learned here yesterday in high official circles. Although the American delegates will not enjoy the respite of the spa season and the grouse shooting, as their European colleagues will, they will nevertheless return to London to grapple with the problems that are still left unfinished.

The main points of discussion for the delegates then will be substantially what they have been now, namely, some measure of agreement on world grain production and an international agreement on silver. On both of these points the American delegation have been actively leading the other delegates.

This will not preclude the other features of the agenda from the conference. There still seems to be no indication that the United States will definitely take up the matter of currency stabilization, although it was freely admitted that internal recovery of the United States after three or four months will have reached the point where a certain degree of comparative economic stability has been secured.

U. S. "Pat" on Currency.

At the end of two or three months, the President will have the advice of many of his councilors, who, like Bernard M. Baruch, will have spent some time there and will be able to report on the probable result of any stabilization. These considerations give rise to optimistic predictions about the activity of the second phase of the economic conference.

It was emphatically made clear that the continuance of the conference is regarded here as a very necessary feature of the world recovery, and that under no circumstances would the United States participate in any move to end its labors now.

Senator Pittman has been actively engaged in canvassing the delegates of the various nations in an effort to round up a certain degree of unanimity among them for silver. To date, his efforts have not been completely successful. The time between now and autumn will certainly do much to help along the case of silver agreement, and perhaps clear the way for definite understanding between the delegations at that time.

The grain problem is of another stamp. There, the outlook for international agreement to reduce acreage or control prices seems not so favorable. One of the most difficult factors that Henry Morgenthau has had to deal with at the conference has been the opposition from certain Danubian countries which had adjusted the wheat problem to their own satisfaction and decline to make any rectification of their agreements now. Then again, the spirit of cooperation has been lacking among the delegates of the various nations, on many matters, but chiefly on the matter involving international grain agreement.

Hull Due Here Soon.

All of these common problems will be helped by the forthcoming recess of the conference. Secretary of State Hull is expected to be in Washington shortly after the first of next month and he will then take up the threads of the conference from this side. Perhaps in informal diplomatic negotiation, he may get further in his tariff program than London has permitted.

In the meantime, the negotiations of the United States for reciprocal tariff agreements with Sweden and Portugal of the European nations and with Argentina, Colombia, Brazil, and eventually Chile and Uruguay, continue here. Their successful culmination will do much to bring the London Conference at its next session to another appreciation of the American tariff position and Secretary Hull undoubtedly find considerably more agreement with his proposals.

Mrs. Fitzpatrick's Services Today

Requiem Mass to Be Held at Church of Blessed Sacrament.

Requiem mass for Mrs. Elizabeth Kelly Fitzpatrick, wife of Dr. John C. Fitzpatrick, George Washington Bicentennial Commission editor, will be held this morning at 9:30 o'clock at the Church of the Blessed Sacrament, Chevy Chase Circle. Burial will be in Congressional Cemetery. The Rev. Thomas G. Smythe, rector of the church, will officiate.

Pallbearers will be Dr. Leo F. Stock, Dr. Charles Paullin, Dr. Edmund C. Burnett, Dr. James Meng, James N. Fitzpatrick and George T. Howard.

A native of Trenton, N. J., Mrs. Fitzpatrick has lived in Chevy Chase for the past four years and in Washington for the prior six years. Until recently she was a research worker with the Bicentennial Commission. She was graduated from the Sacred Heart Academy, Trenton, and St. Elizabeth's College, Convent Station, Trenton, N. J. Mrs. Fitzpatrick had been ill for ten days with pneumonia. She died Wednesday at her home, 6508 Brookeville road, Chevy Chase, Md.

Maj. Gen. C. G. Morton Will Be Buried Here

San Francisco, July 21 (AP).—The ashes of Maj. Gen. Charles G. Morton, retired, who died from an infection caused by premature explosion of a firecracker, were sent East today for burial at Arlington National Cemetery.

The body was cremated here.

Mother, Daughter Granted Paroles

Frankfort, Ky., July 21 (AP).—Mrs. Daisy Wright, 23, mother of a six-months-old baby boy, and her mother, Mrs. Grace Chapman, 43, will be eligible for release from the State Reformatory here August 2, as a result of paroles signed today by Acting Governor A. B. Chandler on recommendation of the Department of Public Welfare Board.

The baby, Danny Lee Wright, who was born here February 2, the same day the mother was received from Greenup County to serve a year's sentence for grand larceny, has been cared for at the prison by the mother and grandmother. The baby also has had attention of other inmates of the women's department.

Mrs. Chapman was sentenced in Greenup County to serve a year's sentence on the same charge as her daughter. They formerly lived in Huntington, W. Va.

New York Goes Wild as Balbo Airmen Parade

Two Million Persons See Procession; O'Brien Presents Medal.

New York, July 21 (AP).—The narrow streets of the financial district rang today with shouts for Gen. Italo Balbo as the Italian air minister and his companion aviators paraded up Broadway under a swirling mass of ticker tape and confetti.

The official civic reception for the 96 men of the air armada reached a peak of excitement almost equal to that exhibited over the return of Col. Charles A. Lindbergh from his flight to Paris.

From the Battery to City Hall Gen. Balbo and his men rode behind rows of khaki-clad soldiers, bluejackets, and marines to receive the formal acclaim of what Mayor John P. O'Brien described as the "largest Italian city in the world."

At a brief ceremony in the aldermanic chamber the mayor pinned on the breast of the youthful air minister the city's gold and platinum medal of valor. He presented other medals to the full company of aviators.

Credit to Mussolini.

"I would like you to understand," said Balbo, in a brief speech of appreciation, "that my mission would not be complete if I did not explain that it was the organizing genius of Benito Mussolini which made the flight possible.

"He told us to come to America—and here we are."

Then he ended suddenly: "Viva America!" Viva Italia!"

Chief Inspector John O'Brien estimated that more than 2,000,000 persons witnessed the procession between the Battery and Midtown Hotel, to which the Italians were escorted for luncheon.

But the largest—and noisest—throng was along the portion of the route to the City Hall.

From the mayor's reception the fliers skirted the edge of the city's Italian section, where another tremendous ovation was given them. Then the procession rolled on uptown amid continued rounds of cheers.

Rossi Attends Luncheon.

Ambassador Rossi of Italy was among the guetss at the luncheon given by Generoso Pope, chairman of the reception committee. He alone had ridden with Balbo during the parade.

After the luncheon the aviators were rushed to Long Island City, where in Madison Square Garden Bowl, 70,000 members of Italian-American societies waited to greet them.

Then their program called for a dinner and afterward a reception and supper arranged by the Italy-America Society.

Tomorrow and Sunday the Italians have asked for a chance to rest in preparation for their homeward flight, which is set tentatively to start Monday.

Hawks Plans Nonstop N. Y.-to-Regina Flight

New York, July 21 (AP).—Frank Hawks, speed flier, announced today that on Monday he will make a nonstop flight from New York to Regina, Saskatchewan, to be present at the opening of the grain exhibition there.

He said he hoped to cover the 1,620-mile distance in about 10 hours.

Mrs. Lucy Swanton Rites Set for Today

Headed Women's Single Tax Club and Led in Other Bodies.

Funeral services for Mrs. Lucy R. Swanton, 1464 Belmont street, will be held at the Church of the Holy City today at 2 p. m. Mrs. Alice Thatcher Post will direct the services. Burial will be private.

Born in Jamaica, Long Island, she came to Washington after she was married to Walter I. Swanton in St. Louis in 1904. She was president of the Women's Single Tax Club, chairman of the education committee of the Columbia Heights Citizens Association and a member of the Order of the Eastern Star, the Mount Pleasant Chapter of the W. C. T. U. and the Laymen's League of the Homeopathic Foundation.

Surviving are her husband; two daughters, Lucy and Edith; a son, Walter, and her mother and brother, who live in St. Louis.

Mrs. Frank P. Randall Dead.

Mrs. Frank P. Randall, an employe in the adjutant general's office of the War Department for several years before her marriage four years ago, died Wednesday in St. Petersburg, Fla., following a brief illness. Mrs. Randall was formerly Emma H. Zigler, of Washington. She will be buried in St. Petersburg.

Store Air Cooled. This Is a Most Delightful Place to Shop

JULIUS GARFINCKEL & Co.
F STREET AT FOURTEENTH

THIS STORE CLOSED TODAY AND EVERY SATURDAY DURING JULY AND AUGUST.

OUR STORE-WIDE SALES ARE AT THE HIGH-TIDE OF INTEREST WITH INVENTORY JUST AHEAD . . .

Visit every department on Monday for extraordinary savings . . . The goods are the best, and at such greatly reduced prices, the bargains you may secure are simply marvelous for every members of the family . . . Be Here Monday Without Fail.

Fred Eden Files Suits In Illinois Auto Crash

Peoria, Ill., July 21.—Two damage suits for $5,000 each were filed in Peoria County Circuit Court today by Fred Eden, Washington, D. C., referee in bankruptcy, against Al Cohen, of Chicago, following an automobile accident Thursday in which Mr. Eden and his son James were cut and bruised.

Cohen, who was arrested after his automobile crashed into the car in which Mr. Eden, his son and brother, E. J. Eden, Pekin, Ill., were riding, gave bail today for a hearing in police court July 27 on charges of reckless driving and failure to stop for a boulevard.

Prof. Vaughan Resigns Post At Georgetown

Surgeon to Be Succeeded by Dr. J. A. Cahill, Jr., Staff Member.

Severing the active ties of 35 years with the Georgetown University Hospital and Medical School, Dr. George Tully Vaughan, 74, has resigned as chief surgeon and professor of surgery. He has been succeeded by Dr. James A. Cahill, jr., promoted from the medical faculty.

Dr. Vaughan had been identified with the Georgetown Hospital longer than any other staff member, with the exception of the late Dr. George M. Kober. He joined the hospital as chief surgeon the year it was established, 1897. He served as a major in the Spanish-American War as a surgeon, with the American forces that occupied Vera Cruz in 1914 and during the World War.

Dr. Vaughan resigned because of advanced years. He will be retained in the capacity of professor emeritus.

Dr. Cahill, who was graduated from the school in 1915, served during the World War as a captain in the Army Medical Corps.

Dr. Cahill is a fellow of the American College of Surgeons and active in the American Medical Association and Medical Society of the District of Columbia.

G. W. Lecturer Sees New Canal As Aid to Peace

Predicts Central American Objections to Waterway Will Vanish.

"Hope for the establishment of a great Central American republic and the prospect of developing the region through an interoceanic canal across Nicaragua have been underlying motives shaping the history of Central America," Dr. Roscoe Joy Hill, of the Nicaraguan Claims Commission, explained yesterday in the last of a series of lectures at George Washington University.

Central Americon union has never been attained, however, because "there are too few sincere unionists and far too many politicians, who prefer to act on the small stage of the separate republics," he said.

With such a varied racial makeup as is found in the five states, it is stretching a point to speak freely of the "Central American family," Dr. Hill pointed out. There are divergent viewpoints and characteristics, he declared.

Back of all the relations between the United States and Nicaragua has been the canal idea, he said. Protection of the Panama Canal, elimination of the possibility of competition through another canal built by some other power, and the security which would be obtained through two canals controlled by the United States, have been the objectives sought, he asserted.

The speaker predicted that when the United States is ready to build the canal all the objections of the Central American states will fade and the final arrangements will be carried out with ease and in perfect harmony among the countries.

Pope Receives W. B. Traynor.

Vatican City, July 21 (AP).—Pope Pius granted an audience today to William B. Traynor, of Chicago, who was accompanied by Mgr. Kiley, spiritual director of the American College. Twenty-five holy year pilgrims from St. Paul, Minn., saw the pontiff at a general audience.

WASHINGTON'S FINEST MEN'S WEAR STORE

5½-Hour SALE

Today, 8:30 to 2

Charge Accounts Invited

RALEIGH HABERDASHER
1310 F Street

LIFETIME FURNITURE

Open All Day Today

Wouldn't It Be a Good Time to Buy a

SERVEL

Electric Refrigerator . . .

Installed Prices Start as Low as

$98

Parking Service
Drive directly to our rear entrance. Your car will be parked

MAYER & CO.

Seventh Street • Between D and E

Silence Broken, Uncle Believes O'Connell Safe

Leader of Clan Discounts Secret Return of Man or Ransom Reports.

Albany, N. Y., July 21 (AP).—Rumors that a ransom had been paid for the kidnaped John J. O'Connell, jr., that he had been returned secretly and a score of other reports were swept away today when Edward J., head of clan O'Connell, for the first time answered the questions of reporters. The interview was by telephone.

Ed, uncle of the missing youth, and a power in New York State Democratic circles, answered 14 questions submitted. Until today, he and Daniel P., the other uncle, and John J., sr., (Solly), the father, had refused to talk of the kidnaping. Neither would they aid the officers. Silence, the kidnap band warned, was necessary to insure the hostage's safety. Young O'Connell was kidnaped July 7.

Ed said no ransom had been paid, and he added he had no information that it was anything but a ransom snatch. Politics, beer and revenge all had been advanced as possible motives.

Only through the remote and indecisive exchange of notes has the family been in contact with the abductors, added O'Connell. The notes were letters from the gang demanding $250,000 and lists of go-betweens. The O'Connell answers were advertisements in Albany and New York City papers in code.

"Do you believe the boy is safe?" was one of the questions.

The voice of the unruffled political "boss" faltered a bit as he answered "Yes." Asked a reason for the optimism, he replied, "Just a feeling."

The present status of the case, explained the captive's uncle, was "waiting for news," which was not further explained.

DIED

ADAMS—On Thursday, July 20, 1933, at the residence of her brother, Ernest A. Short, 1511 Park road northwest, ANNA S., wife of the late Frank C. Adams.
Services at the S. H. Hines Co. funeral home, 2901 Fourteenth street northwest, Saturday, July 22, at 2 p. m. Interment at Pleasant Hill, Mo.

AMMANN—On Friday, July 21, 1933, at his residence, The Northumberland, Apt. 305, ADOLPH, beloved husband of Mazie F. Ammann.
Remains resting at the above residence. Funeral from the above residence on Saturday, July 22, at 3:30 p. m. Relatives and friends are invited to attend. Interment Woodstock, Va. Services by W. W. Chambers Co.

BALLARD—On Friday, July 21, 1933, at her residence, Kensington and Johnson avenues, Capitol Heights, Md., FRANCES E. beloved wife of Freeman E. Ballard.
Funeral from above residence on Monday, July 24, at 2 p. m. Relatives and friends invited. Interment in Cedar Hill Cemetery. Services by W. W. Chambers Co.

BELL—On Thursday, July 20, 1933, at Homeopathic Hospital, WILLIAM H., beloved husband of the late Mollie C. Bell and brother of Mrs. Flora Judson and Mrs. E. F. Price.
Funeral from the W. W. Chambers Co. funeral home, 1400 Chapin street northwest, on Saturday, July 22, at 2:30 p. m. Relatives and friends invited. Interment at Oak Hill Cemetery.

DANN—Suddenly, on Thursday, July 20, 1933, at his residence, 4513 Stanford street, Chevy Chase, Md., WALLACE, husband of Gladys H. Dann.
Services at the above residence on Saturday, July 22, at 2:30 p. m. Interment private.

EVERETT—On Friday morning, July 21, 1933, at Garfield Hospital, EMMA J., widow of Shepard S. Everett and mother of Mrs. Frederick H. Hayn, of Los Angeles, Calif.; Mrs. Prentiss Willson, George N. and William W. Everett, in her eighty-ninth year.
Remains resting at the Nevius funeral home, 924 New York avenue northwest. Funeral from Calvary Baptist Church, Eighth and H streets northwest, on Saturday, July 22, at 2:30 p. m. Interment private. Please omit flowers.

HALL—Suddenly, on Thursday, July 20, 1933, R. B. HALL, beloved husband of Allene A. Hall, aged fifty-three years.
Funeral from his late residence, 2 Q street northeast, on Saturday, July 22, at 2 p. m. Relatives and friends are invited to attend. Interment Fort Lincoln Cemetery.

HESS—On Thursday, July 20, 1933, ANNA, beloved sister of Elisabeth Hess.
Funeral from her late residence, 707 Mount Vernon place northwest, on Monday, July 24, at 9 a. m. Solemn high requiem mass at St. Mary's Church, at 9:30 a. m. Relatives and friends invited. Interment at St. Mary's Cemetery.

LELAND—On Friday, July 21, 1933, at 5:40 p. m., at her residence, 404 Seventh street northeast, CLARA BELLE, widow of Charles E. Leland and mother of Mrs. Florence L. Thompson, Leonard J. and Chester M. Leland, in her seventy-eighth year.
Funeral from above address on Monday, July 24, at 2 p. m. Interment at Glenwood Cemetery.

MATTHEWS—On Thursday, July 20, 1933, at the residence of her sister, 1402 Pennsylvinia avenue southeast, after a lingering illness, MARY ELLA MATTHEWS, beloved sister of Martha J. Wallich.
Funeral from the W. W. Chambers Co. Southeast branch funeral home, 517 Eleventh street southeast, on Saturday, July 22, at 1 p. m. Relatives and friends are invited to attend. Interment at Cedar Hill Cemetery.

MORRISON—On Wednesday, July 19, 1933, at her residence, 1356 E street southeast, ROSE LEE MORRISON (nee Pruitt), beloved wife of Charles M. Morrison.
Funeral from the W. W. Chambers Co. Southeast branch funeral home, 517 Eleventh street southeast, on Saturday, July 22, at 2:30 p. m. Relatives and friends are invited to attend. Interment at Prospect Hill Cemetery.

O'BRYHIM—On Friday, July 21, 1933, Bertha A. O'Bryhim (nee Patton), beloved wife of Eugene O'Bryhim, in the forty-seventh year of her age.
Funeral from her late residence, 210 Twelfth street southwest, on Monday, July 24, at 1:30 p. m.; thence to Fifth Baptist Church, where services will be held at 2 p. m. Relatives and friends invited. Interment at Columbia Gardens, Va.

O'CONNOR—On Friday, July 21, 1933, at his residence, 624 H street southwest, TIMOTHY, beloved husband of Agnes O'Connor, in the sixty-fifth year of his age.
Funeral from the above residence on Monday, July 24, at 8:30 a. m.; thence to St. Dominic's Church, where requiem mass will be sung at 9 a. m. for the repose of his soul. Relatives and friends invited. Interment at Arlington National Cemetery, with full military honors. Arrangements by P. A. Taltavull.

OFFUTT—On Friday, July 21, 1933, THOMAS W., brother of J. E. Offutt, of Rockville, Md.
Services at the chapel of Warner E. Pumphrey's funeral home, Rockville, Md., on Sunday, July 23, at 10 a. m. Interment Union Cemetery.

FUNERAL DIRECTORS

J. WILLIAM LEE'S SONS CO.
FUNERAL DIRECTORS.
CREMATORIUM
4th st. and Mass. ave. ne. Lincoln 5200

CHAS. S. ZURHORST
301 EAST CAPITOL ST. LINCOLN 0372

Frank Geier's Sons Co.
1113 SEVENTH ST. N W Telephone
Modern Chapel NATIONAL 2473

THOS. S. SERGEON
2011 7TH ST. NW. Telephone Natl. 1090

JAMES T. RYAN
317 PA. AVE. S.E. Atlantic 1700.

FUNERAL DESIGNS

GUDE BROS. CO., Florists
1212 F STREET. National 4278.
APPROPRIATE FUNERAL DESIGNS.

GEO. C. SHAFFER 909 14TH ST. NW.
Expressive Floral Emblems. Phone
Moderate prices. Open eve. & Sun. Nat. 0106

Farley Accepts Invitation As Fire Parade Chairman

Postmaster General Joins War Secretary Dern to Aid Firefighters.

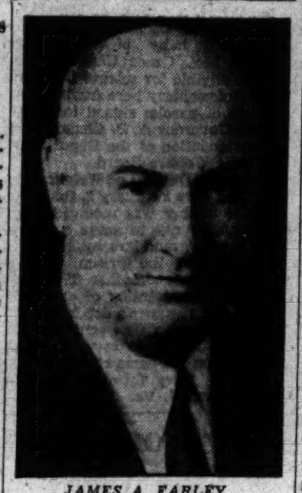

JAMES A. FARLEY.

Postmaster General James A. Farley joined hands with Governmental and District heads yesterday in helping firemen make this year's Labor Day parade the biggest in its history.

Mr. Farley, in a letter to the parade committee, stated his willingness to serve as an honorary chairman of the parade committee. On Thursday Secretary of War George H. Dern accepted an invitation for an honorary chairmanship.

This marks the first time that high Government officials have helped the fire fighters with their greatest of all celebrations, and the news of their cooperation was heartily received by District firemen and volunteers in Maryland and Virginia.

Possibility that two more governors may sit with Gov. Albert C. Ritchie of Maryland and review the parade was seen yesterday as Sergt. A. J. Bargagni, parade marshal, heard from Gov. Harry Moore of New Jersey and Gov. Hill McAllister of Tennessee.

Both State executives said they were making plans to be in Washington for the Labor Day event, and that if nothing interferes they will watch fire fighters from all parts of the country march by in the most colorful pageant ever participated in by firemen.

Both the New Jersey and Tennessee governors expressed their approval of such a parade as the Labor Day event, and it is believed that their interest will help in securing fire companies in their respective States for the celebration.

Yesterday the parade committee was informed that the District Fire Department this year will change platoons so that firemen who have missed the parade in the past will be able to view this one.

Sergt. Bargagni stated he was revising his list of chairmen from members of the department to conform to the new platoon arrangement, and, when this is completed, will call a meeting of his associates.

Meanwhile, Noble F. Rushe, vice president of the National Firemen's Association; George Finger, its organizer; Alfred L. Geiger, its treasurer, and T. Weston Scott, its secretary, are busy on plans for the parade. Many details are being taken care of by this group, especially the convention, which will be held on Sunday night before the parade Labor Day.

World-Famous Geologists in Session Today

New Discoveries Are to Be Reported and Discussed at Congress Here.

Geologists from throughout the world will open the sixteenth session of the International Geological Congress in Washington today.

Many new and momentous discoveries by the men of science who make the earth's rocks read history are expected to be reported in the papers to be read before the group.

The session will begin this morning with a meeting of the council of the group at the United States Chamber of Commerce Building.

Historic time—the measurement of the antiquity of the earth and of the various great epochs of its history—will be the subject of several papers by leading geologists at the technical session in the afternoon.

Included among the speakers on geologic time will be Dr. Alfred C. Lane, of Tufts College, who will report on "Rating the Geologic Clock." "Dating by Radioactivity" will be the subject of Dr. W. G. Foye's paper.

Each night an entertainment will be provided for the visitors. Tonight it will be a smoker at the Shoreham Hotel, preceded by an address by Douglas Johnson on "A Geomorphic Traverse of the United States."

DIED

RAPEE—On Thursday, July 20, 1933, at Providence Hospital, WILLIAM, son of the late George William Rapee and Johanna Kahl Rapee.
Funeral services from Hysong's parlors, 1300 N street northwest, on Saturday, July 22, at 2:30 p. m. Relatives and friends invited to attend. Interment Congressional Cemetery.

ROBEY—On Thursday, July 20, 1933, at George Washington University Hospital, OSCAR HARVEY, beloved husband of Emma Robey.
Services at the S. H. Hines Co. funeral home, 2901 Fourteenth street northwest, on Monday, July 24, at 2 p. m. Interment in Rock Creek Cemetery.

SWANTON—On Friday, July 21, 1933, at 1 a. m., LUCY R., beloved wife of W. I. Swanton, 1486 Belmont street northwest.
Funeral services at the Church of the Holy City, Sixteenth and Corcoran streets northwest, on Saturday, July 22, at 2 p. m. No flowers by request.

TAYLOR—Passed away on Friday, July 21, 1933, at 4 p. m., at his residence, 1616 Kalorama road northwest, HERBERT JOSEPH, Jr., beloved husband of Louise Taylor (nee Hodgson) and son of Herbert J. and the late Catharine Taylor.
Remains resting at Hysong's parlors, 1300 N street northwest. Notice of funeral later.

VOIGT—On Wednesday, July 19, 1933, at her residence, 4555 Grant road northwest, JENNIE E., the beloved wife of the late Fritz C. Voigt.
Funeral from her late residence on Saturday, July 22, at 8:30 a. m. Requiem mass St. Ann's Church at 9 a. m. Relatives and friends invited. Interment Forest Glen, Md.

WAITE—On Wednesday, July 19, 1933, at Emergency Hospital, CHARLES P., beloved husband of the late Catherine M. Waite and father of Loring F. and Dr. Charles P. Waite.
Funeral from the residence of his son, Dr. Charles P. Waite, 4927 Brandywine street northwest, on Saturday, July 22, at 9:30 a. m.; thence to St. Ann's Catholic Church, Tenleytown, D. C., where requiem mass will be said at 10 a. m. for repose of his soul. Relatives and friends invited. Interment Mount Olivet Cemetery.

DOCTORS
Recommend
AMBULANCES
By
The GREATER Chambers Co
Clean, Fresh and SANITARY
Charges Lowest in City
$4 ANY PLACE IN D. C.
VERY LOW RATES ON LONG DISTANCE CALLS
Call COL. 0432

Judges Named For Primary in Virginia Towns

Three Appointed for Each of Voting Districts in Arlington County.

Claude O. Thomas, secretary to the electorial board of Arlington County, announces the judges for the Democratic primary to be held Tuesday, August 1, by precincts as follows:

Arlington—F. A. Coe, sr., Robert Fauntleroy and Mrs. Mary Moore McIntosh.

Ballston—O. J. LePrevost, Mrs. Catherine M. Rogers and Mrs. Elizabeth Summers.

Carne—Joseph A. C. Fought, Maynard Rohrback and Henry Parker.

Cherrydale—Ernest M. Shreve, Mrs. Grace Donaldson and Mrs. M. W. Thayer.

Clarendon, No. 1—John E. Nevin, jr., Mrs. Isabel Simpson and Mrs. Mary Perkins Snyder.

Clarendon No. 2 — Stephen E. Childs, Mrs. Ernest R. Follin and Mrs. Azile M. Haley.

East Falls Church—Robert A. Crenshaw, A. W. McPherson, Mrs. Herbert L. Marcey.

Glen Carlyn—Robert P. Ballenger, D. E. Richards and Mrs. Helen V. Haller.

Lyon Park—Ernest Zimmerman, J. W. England and Mrs. Margaret Stickley.

Rosslyn—W. O. Pickett, Mrs. Lela F. Spilman and Mrs. Frank P. Scott.

Virginia Highlands—John J. Fleharty, Bertram S. Kidwell and Roy L. Miller.

Matthew Hanna Gets Guatemala Diplomat Post

Is Career Man Who Entered Service in 1917; West Point Graduate.

Continuing the reshuffling of our ministers to Central America, President Roosevelt yesterday appointed Matthew E. Hanna to be Minister to Guatemala.

Mr. Hanna entered the diplomatic service in 1917, after a career in the Army. He is now Minister to Nicaragua.

The reshuffling process started recently when Jefferson Caffrey, Minister to Colombia, was appointed Assistant Secretary of State. Sheldon Whitehouse, Minister to Guatemala, was transferred to the legation in Colombia. Mr. Hanna will fill the White House vacancy, but this leaves a vacancy in Guatemala.

Mr. Hanna graduated from West Point in 1897 and served in the War with Spain. He was cited for gallantry at the Battle of San Juan Hill, and later served as aide-de-camp to Gen. Leonard Wood. His Army career includes duty as military attache at Havana and a period during which he was a special agent of this country in Panama. He has been an instructor at the War College and a captain on the General Staff. He was special U. S. representative at the German maneuvers in 1911.

He initiated his diplomatic career by volunteering for duty in the embassy in Mexico City in 1917. He served there until 1921 when he became chief of the division of Mexican Affairs of the Department of State. Mr. Hanna held this Washington post until 1924 when he went to the embassy at Berlin. He has been Minister to Nicaragua since 1929.

The President also yesterday appointed Fowless W. Lanier to be U. S. Attorney for North Dakota, and John W. Holland to be U. S. Attorney for the Southern District of Florida.

Party Plum Lost In Anne Arundel

Immigration Post Ended; Frank S. Revell Was in Line for It.

Special to The Washington Post.

Annapolis, Md., July 21.—Democrats of Anne Arundel County in general, and Frank S. Revell, party leader, in particular, were given a severe jolt today when it became known that the post of immigration commissioner for the district, including Maryland, for which Mr. Revell was slated, has been abolished by the Government's economy.

Thomas B. R. Mudd, Republican, of Charles County, who had held the office since 1923 by appointment of the late President Coolidge, yesterday formally resigned. It is planned to have only a district director in the future, and the duties have been assumed by Albert R. Archbald, who has been under civil service since 1904. Archbald is a native of Massachusetts.

The immigration post paid a salary of $5,600 and there had been a scramble for it since the beginning of the Roosevelt administration. Leaders had centered on Mr. Revell in a field of more than a dozen. Mr. Revell is a clerk of the Anne Arundel County Circuit Court.

Ethiopian Crisis Lifts—

Prince, Whose Air Force Was Wrecked by American Aviator, Presents Lion Skins to President Roosevelt.

(United Press.)

International diplomacy survived a crisis yesterday when President Roosevelt and Prince Ras Desta Demtu, of Ethiopia, managed to have luncheon together, despite the fact one of them was indisposed and the other was on a partial religious fast.

Mr. Roosevelt, who has been slightly ill for four days, invited Secretary of the Navy Swanson, Acting Secretary of State Phillips and a group of Army and Navy officers to meet the Prince, who is the son-in-law of Emperor Haile Selassie of Ethiopia, conquering lion of the tribe of Judah and defender of the faith.

Reports drifting out of the White House dining room indicated the Prince was enjoying American food, despite his partial fast.

Something worried Washington yesterday. It was what kind of costume the prince would wear to a luncheon. When he arrived four days ago he was wearing a pair of riding breeches, a white hat and a dark, knee-length coat. Why he selected riding breeches for a train trip remains unexplained.

Gaudy Garments.

But the next day he did a quick-change act and appeared in a 3-foot hat of lion skin, satin trousers and a waist-length coat. There was considerable excitement around the White House today as to what costume the prince would choose. No one was surprised when he showed up in tight-fitting white trousers and a white coat embroidered with green. What did come as somewhat of a shock was the fact that the prince chose a pith helmet similar to those used by African lion hunters. On the front of the helmet was the golden star of Judah.

Lion Skins for President.

In the blue room of the White House, while the Marine Band still was blaring the Ethiopian national anthem, the prince opened a box he has been jealously guarding since his arrival.

He took out two lion skins and handed them to President Roosevelt. The President said he was delighted to have two lion skins, especially since the prince had gone to the trouble of killing the lions himself.

Then the prince took out a photograph of Emperor Haile Selassie, elaborately framed in gold, and handed that to Mr. Roosevelt. The President said he was delighted to have that, too.

The prince bowed low, almost to the tip of his patent leather shoes, and said he was delighted to give the President two lion skins.

Then everybody went in to lunch.

Washed Out Air Force.

The prince's visit was made to thank the United States for sending a delegation to the recent coronation of Emperor Haile Selassie.

For during the coronation the dark clouds of controversy blotted out the sunlight between Ethiopia and the United States of America, all caused by Col. Hubert Julian, an American Negro aviator. The emperor accorded Julian the honor of flying his favorite plane. He did a power dive right in front of the emperor's throne. Result, a bad crack-up, in which the plane was hurt much worse than was the colonel.

Ethiopian imprecations filled the air, the emporer banished the colonel right on the spot, and it looked like international complications would ensue. It seems that in a single power dive the colonel had rendered the Ethiopian air force extinct.

But Mr. Roosevelt and the prince patched that all up today. There are now no hard feelings.

Woman Goes to Jail, Convicted of Assault

Beatrice Simms, Rosaryville, Md., who was arrested July 15 on charges of assaulting Bertha E. Brown, Rosaryville, was fined $10 and costs in the Marlboro police court yesterday. Unable to pay the fine, she was committed to the Marlboro jail. Cecil Brown, Rosaryville, arrested at the same time by County Policeman G. W. Gray, paid a fine of $18.50 for assaulting William Brown.

Another assault case, which occurred a few days later at Trueman's Point, resulted in the court imposing a fine of $15 and costs on Ralph Bailey, Eagle Harbor. The arrest was made by Policeman R. A. Naylor.

Given New Post.

MATTHEW E. HANNA,
Minister to Nicaragua, who was yesterday appointed Minister to Guatemala. Mr. Hanna was stationed here from 1921 to 1924 as chief of the division of Mexican Affairs of the Department of State.

Federal Home Loan Offices Ready Monday

Kiwanis Camp Is Ready; Street Name Changing in Alexandria Fought.

The Washington Post Bureau.
907 Prince St., Alexandria, Va.
Phone Alexandria 523.

The Home Owners Loan Corporation will open its offices in the rooms of the Alexandria Chamber of Commerce in the 100 block North Washington street on Monday, with H. Bruce Green, of Arlington County, in charge and Lewis M. Ansley, of Alexandria, as chief appraiser. The furniture for the office, which is being furnished by the Government, arrived yesterday and is now being installed.

It is understood a large number of persons will shortly make application for loans to the local office. This office will make loans for Alexandria, Winchester and Fredericksburg, and the counties of Arlington, Clarke, Culpeper, Fairfax, Fauquier, Frederick, King George, Loudon, Madison, Orange, Prince William, Rappahannock, Stafford and Spottsylvania.

The Boys' Camp of the Alexandria Kiwanis Club, located in Fairfax County, 7 miles southwest of Alexandria, will be formally opened Monday, according to present plans. Five boys registered at the camp Thursday and spent the night, and ten more will be escorted to the camp Monday morning by members of the club, headed by President Irving Diener, leaving the city at 8:30 a. m.

A limit of ten days at the camp has been placed for each relay of boys and girls, so as to afford the privileges to as many as possible. Clarence K. Ale will be instructor of the boys; the Alexandria Nurses Association will provide a nurse, and there will be a cook, private rooms having been provided for these. The boys will sleep in the large dormitory.

In referring to the list of candidates for delegate to the Virginia House of Representatives in the Democratic primary of August 1, the name of Joseph H. Kretchmer was inadvertently omitted.

The candidates are J. Fred Birrell, incumbent; Clyde B. Lanham, Paul L. Delaney, Thomas Priest and Joseph H. Kretchmer.

The Alexandria Park and Planning Commission has decided to submit to the city council recommendations for changes in the names of 60 to 70 streets in the Rosemont section and the newly annexed territory. Some of these proposed changes are considered necessary because of duplications and in other cases streets will be given the names of prominent Virginians.

It was recently proposed to change the name of Lee street to Water street, the latter, it was claimed, having been the original name; and also to change Russell road, Washington terrace and Braddock road. These changes, however, were decided against.

A former attempt to change the names of Alexandria streets met with such decided opposition on the part of residents that the matter was dropped after being referred to the city council for action. Opposition to some of the changes now proposed was also encountered. The desire of the Park and Planning Commission is to have the name of the streets arranged in alphabetical order. A former plan proposed to use numbers instead of names in many cases.

A counterfeit $10 bill was tendered yesterday to Mrs. Edgar S. Bayol, cashier of the Virginia Public Service Co. in Alexandria by the proprietress of a rooming house, in payment of an electric light bill. The woman explained that she had received the spurious note from a transient roomer who spent one night in her house, paid his bill with the counterfeit and received change.

Compromise Reached On Fair Gate Closing

Chicago, July 21 (AP).—A midnight gate-closing rule for the Century of Progress, and 2 a. m. closing hour for concessionaires, except on Saturdays, was the compromise agreed upon today by fair officials and a concessionaires' committee. On Saturday nights concessions may remain open till the last patron leaves.

Fair officials, who had previously proposed that fair gates close at 11:30 p. m. and concessions at midnight, said that enforcement of the new rule would be tempered with consideration for visitors. Concessionaires had urged gate closing at 1 a. m. and a 3 a. m. closing hour for concessions.

Educators See Need of Change In High Schools

Dr. Spaulding, of Harvard, Urges "Six-Three-Three" as Basis of System.

Investigation indicated the value of reorganization of the educational system on the basis of the six-year elementary school, three-year junior high school, and three-year senior high school in place of the old eight-year elementary, four-year high school system. Dr. F. T. Spaulding, of Harvard University, yesterday told the George Washington University Conference on the National Survey of Secondary Education at its closing session.

Dr. Carl A. Jessen, of the Office of Education, summed up for the conference the significant findings of the investigation into 994 high schools in this country, which was conducted by the National Survey.

The value of the survey is twofold, he said. In the first place, educational administrators, teachers, professors, school board members, and others interested in the improvement of secondary education, Dr. Jessen explained, may discover from the survey what are the practices of outstanding schools. In the second place, the procedures of the survey were set up in such a way, he added, that they can be duplicated in the local school system so that the school official who wishes to investigate his own local situation can find in the survey procedures to follow.

Covers 400 Pages.

The findings of the survey have been made available by the Office of Education in 28 printed monographs occupying over 4,000 pages. Dr. Jessen said:

"In a country where education is so highly decentralized as it is in the United States it is to be expected that a great deal of variety in practice will exist.

"The National Survey of Secondary Education set out to study specific practices in those schools where these various practices appear to be most outstanding, promising, innovational and significant, so that those at work in secondary schools may be able to note the progress and trends in all States and sections, and will, in consequence, be able to give more comprehensive and systematic consideration to the steps to be taken in improving their own practices."

Enlists Eleven Experts.

The five-day conference, presented through the summer sessions of the George Washington University School of Education, has enlisted as lecturers 11 of the experts who participated in the Nation-wide survey of high schools. This survey was made under direction of Dr. William John Cooper, former Commissioner of Education, and now professor of education in the university.

Dr. William Cullen French was chairman of the conference.

Anne Arundel Schools Reopen September 6

Special to The Washington Post.

Annapolis, Md., July 21.—Public schools throughout Anne Arundel County will reopen for the regular term September 6, it was announced today by the county board of education.

Girl-Charge Bail Denied.

Annapolis, Md., July 21 (Special). Arrested for an offense against two girls under 16 years of age, Paul Edwards and Harold Watkins, of Fort George G. Meade, were committed to the Anne Arundel County Jail, without bail, to await action of the grand jury at the October term of court.

Sings for Supper

Post Staff Photo.

PHILIP ARNOLD, who helps support his parents by singing in the streets of Washington.

Chevy Chase Churches Join For Services

Union Vesper Program Set for Tomorrow Evening; Dr. Hand to Talk.

A union vesper service, with all Protestant churches of Chevy Chase participating, will be held tomorrow evening from 7 to 8 on the lawn of All Saints Episcopal Church, Chevy Chase Circle. Dr. J. Phelps Hand, pastor of Wesley Methodist Episcopal Church, will be the speaker. Dr. Henry W. Snyder, pastor of St. Paul's Lutheran Church, will preside.

Dr. Hand's subject at the morning service of his own church will be another in a series of "Messages of Obscure and Forgotten Lives." This week's sermon will deal with "Two Women at the Mill."

Dr. Snyder will speak on the subject "Dead, Yet Alive," at the 11 o'clock service at St. Paul's Church.

The morning service at All Saints Church will be conducted by the Rev. Edward Slater Dunlap, in the absence of the rector, the Rev. Henry Teller Cooke. The Rev. Mr. Dunlap will speak on the subject "Is God Indifferent?" He also will have charge of the service at 7:30 a. m.

"Blindness" will be the subject of Dr. J. Hillman Hollister, pastor of the Chevy Chase Presbyterian Church, at the morning service. Harold Martin, tenor, will sing "Just for Today." This will be Dr. Hollister's last sermon before his vacation.

The Chevy Chase Baptist Church will hear the Rev. Edward O. Clark, pastor, speaking on "The Holding Power of Goodness," at the morning service.

Today's Crossword

ACROSS

1 Biting sarcasm
7 Mountain in California
13 Pertaining to the positive electric pole
14 Character in "The Raven"
15 Chinese measure
16 Eloquence
18 Alternative
19 Young devil
21 Day's march
22 Mineral spring
23 Fasten securely
25 Female sheep
26 Dismounted
27 Joints in the arms
29 Disfigure
31 Fish eggs
32 Make the right shape
33 Small room
36 Emphasis
39 Fine openwork fabric
40 Tear apart
42 Sea eagle
43 Kind of tree
44 Countenances
46 Scatter seed
47 Lowest note of Guido's scale
48 Rhythm
50 Again: prefix
51 Sober
53 Large needle for mending hose
55 Prepared for publication
56 Scoffs.

DOWN

1 Salty
2 Beast
3 As far as
4 Artificial language
5 Uncommon
6 Puffs up
7 Slanted
8 In this place
9 Some
10 Thus
11 Imaginary line on the earth's surface
12 Charge with gas
17 Make into leather
20 Martial music of the bagpipe
22 Workers in a certain rock
24 Not tight
26 Burning
28 Tiny
30 Salamander
33 Subordinate part of a sentence
34 Endured
35 Exchanged
36 Pays out
37 One who breathes heavily in sleep
38 Drains
41 Frozen water
44 Destiny
45 Scrutinize
48 Feline animal
49 Before
52 Double: prefix
54 Compass point

YESTERDAY'S ANSWER

J	A	M		C	R	E	W		T	A	P	S
E	L	I		R	U	N	E		I	D	E	A
S	O	L		U	N	D	E	R	M	O	S	T
T	E	L	L	S		S	K	E	E			
		I	O	T	A			A	R	M	O	R
W	A	N	T		R	O	L	L		I	R	E
A	R	E	S		A	W	E		C	L	A	D
S	I	R		P	L	E	A		I	L	L	S
P	A	Y	E	E			F	A	T	E		
			A	R	K	S		T	E	N	O	R
C	O	N	T	I	N	U	A	L		A	G	O
O	B	O	E		E	R	I	A		R	E	T
T	I	E	R		W	E	D	S		Y	E	S

(Copyright, 1933.)

Boy, 11, Sings For Meals and Parents' Also

Curly-Headed D. C. Youth Makes Tommy Tucker Look Like Piker.

Little Tommy Tucker, who sang for his supper, was a piker beside 11-year-old Philip Arnold, of 1115 K street northwest. Philip sings on the sidewalks of Washington for not only his supper but for his stepmother's and father's as well. In fact, he sings for their breakfast, too. Lunch is omitted.

Philip was found singing before the open windows of a Government office building on Pennsylvania avenue yesterday afternoon. He was singing "I Like Mountain Music," while the hot sun beat down on his curly head. He was dressed in overalls and tennis shoes.

His audience consisted of a few clerks at the windows of the building, a taxicab driver and two little boys, the latter smaller and more ragged than the singer. The little boys, William Allen Fletcher and Tommy Jones, of 1215 Tenth street northwest, had been trailing Philip all day with the hope that he would take them to the movies, if he made more than was necessary for the evening meal.

Philip goes to all parts of Washington singing. His reportoire includes "Somebody Loves You," "Wabash Moon," "Stormy Weather," "Betty Co-ed," "Just an Old Mountain Girl" and "Home on the Range."

He memorizes the words and music by listening to a song. He has made as much as $8 in one day. His father, Charles C. Arnold, was a guard at the Federal Institution for Women at Alderson, Va., until four months ago. He has had a few odd jobs since.

Philip says he hopes to be a real singer some day, like George Jessel or Al Jolson.

"They were once street singers," he points out, "like me."

Gas Dealers Near Here Assail Code

Mackey Will Protest Plan to Johnson; 200 See Independents' Ruin.

Capt. Crandal Mackey, former Commonwealth's Attorney for Arlington County, yesterday was retained to represent the more than 200 independent gasoline dealers in Alexandria City and Arlington and Fairfax Counties at the hearing Monday morning before Brig. Gen. Hugh S. Johnson on the question of prices.

The dealers claim that to put into effect the proposed petroleum industry code, which prohibits oil companies to pay any part of the gasoline taxes, spells ruin to independent dealers in this area.

F. E. Dove, speaking for the dealers, declared not only will the owners of the stations suffer but it means the throwing out of employment at least 400 men.

Maryland Man Held On Charge by Woman

Charged with criminal assault on Ruth Howe, 35, who gave an address in the 1200 block of N street northwest, Milton Ketchum, 30, Capitol Heights, Md., was held for action of the Prince Georges County grand jury yesterday after a hearing at Marlboro.

Justice of the Peace Thomas D. Griffith, who held the hearing in the County jail, listened to several witnesses who testified the man was at home when the assault is alleged to have occurred. Ketchum was defended by J. Wilson Ryon, of Hyattsville.

Grover Payne Named Fund Drive Chairman

Gilbert L. Hall, chairman of the Citizens Relief Committee, organized to assist the Arlington County Welfare Board in raising funds for relief work, announces the appointment of Grover E. Payne as chairman of the campaign committee in charge of the drive for funds. The committee plans to start the drive this year about the middle of October and conclude its work prior to the time the Community Chest drive opens in Washington.

Washington Man Held In Maryland Slaying

A man giving the name of Robbert Dockery, 38, colored, of Washington, was arrested by Prince Georges County policemen yesterday in connection with the death of another colored man earlier in the day at Columbia Park, Md.

The slain man, tentatively identified as a Washington resident named T. W. Morgan, 30, was found in bushes at the roadside by two dairymen. A bullet had pierced his skull.

Prince Gives Rings To Policemen Here

Motorcycle Policemen C. L. Smith and H. L. Woods will remember the visit to Washington of Ras Desta Demtu, special ambassador of the Emperior of Ethiopia.

In appreciation of their service as escorts, the prince presented each with a gold ring before he left the city yesterday.

The rings, the token of good luck from Ethiopia, were presented at the Mayflower Hotel.

Nearby Firemen Join In Annapolis Parade

Annapolis, Md., July 21.—Firefighters of Cottage City and Mount Ranier, Prince Georges County, joined comrades of Annapolis and Anne Arundel County in a big parade here tonight in connection with the annual fair of the West Annapolis Volunteer Laddies, now in progress. The parade moved through the principal streets of the city and suburban communities.

Nearby Resorts Lure Washington Residents to Week-Ends of Pleasure

Thrills Await Vacationers in Nearby Spots

Wide Range of Sports and Other Attractions in Easy Reach.

Within easy access to Washington, and easily reached by most means of transportation, may be found a variety of attractions to satisfy every vacation desire. Healthful recreation, swimming, golfing, sightseeing, mountain climbing, fishing or "just resting" all are within easy reach of the Capital City.

In Frederick, the quaint town of Barbara Frietchie fame, stands a replica of the home from which Dame Barbara is said to have waved the Union flag in the face of the enemy troops as they marched by her home, the same flag being on display along with other relics rich in Civil War history. The flag-waving act of the 95-year-old woman was made immortal by the famous poem, "Barbara Frietchie," by John Greenleaf Whittier.

Also in Frederick is the Francis Scott Key Hotel, named after the author of "The Star-Spangled Banner," who lies buried in Mount Olivet Cemetery, in Frederick.

Popular for Week-Ends.

This hotel, modern and fireproof throughout, has been widely acclaimed by Washington patrons as a delightful destination for a week-end trip or a drive for Sunday dinner.

Atop the Catoctin Mountains, overlooking the picturesque Middletown Valley, is Braddock Heights, the summer colony of cool, delightful mountain breezes, where the vacationist may enjoy golf, hiking, swimming and the beautiful mountain scenery.

The wide, spacious porches of the Hill Top House in Harpers Ferry, W. Va., afford the vacationist a view said to be unexcelled anywhere in the United States. Guests find this hotel a restful and convenient location for an enjoyable week-end drive. Situated high on the West Virginia hills, one obtains an excellent view of the surrounding country and the quaint village and monument of John Brown, a famous figure in the War Between the States.

Wide, open stretches of bay with good sandy bottoms await Washingtonians at Plum Point, on Chesapeake Bay, this week-end.

Much of the beach is shaded, adding to its popularity with those who enjoy picnics and outings. The new road from North Beach to Plum Point is now completed. It is smooth and hard-surfaced.

The beautiful picnic grounds at Herald Harbor, equipped with tables and benches, is ideally situated for annual outings, whether a week-end trip, vacation, or just to spend the day. Here the vacationist will find a fine orchestra for dancing each evening, a cafeteria and refreshment stand and crabs caught and cooked as you like them.

Arnold Bus Line Reduces Tariffs

Route Passes Through Most Beautiful Scenery of Virginia Counties.

Reduced fares have recently been announced by the Arnold Operated Bus Lines of the Washington, Virginia and Maryland Coach Co. on daily trips to Leesburg, Winchester and intermediate points. The coaches now leave from their terminal at 619 Twelfth street daily at 9 a. m., 2:15 p. m. and 5:15 p. m., and on Sundays and holidays at 9 a. m. and 6:15 p. m.

This route passes through some of the most scenic and picturesque parts of Loudoun and Frederick Counties in Virginia and is noted for its beautiful homes, estates and famed racing stables.

Crystal Caves Notable Sight In Blue Ridge

Natural Wonder Just Sixty Miles From Here in Maryland.

One of the greatest natural wonders of the Blue Ridge Mountains is the Crystal Grottoes of Maryland, formerly known as Washington Crystal Caverns, at Boonsboro, just 60 miles from Washington, over paved road via Frederick.

The first emotion felt by the visitor to the grottoes is one of wonder and surprise. There is never a dull moment throughout the entire journey and the mind does not have to be overworked or the imagination stretched to realize the Niagara Falls tumbling over the cliffs, formed from pure white limestone on the famous Garden of the Gods, the cactus gardens and other formations on the way into the caverns; and by gradual descent one reaches the floor, just 150 feet underground, and the ceiling at this point is 75 feet overhead.

Not-to-be-forgotten formations are the blanket market, stalactites, beautifully draped from the roof of the cave and of great breadth, but exceedingly thin — probably one-sixteenth of an inch. So wonderfully clear are these curious stalactite pendants that an electric light placed behind them shows through the stone.

Crystal Grottos are on the road to Antietam Battlefield and in the center of scenic and historic country. A pleasant circle trip can be made via the caverns to include either Harpers Ferry or Hagerstown.

Ready readers watch Post Classified Ads for new propositions every morning. Put your message before them and get results the same day. Just phone National 4205.

Orkney Lures Thousands to Noted Springs

Popular Virginia Mountain Resort Is Featured by Southern Meals.

Many Washington people will be guests this season at Orkney Springs, which is one of the largest and most popular mountain resorts in Virginia, located 2,300 feet above sea level, picturesque and quaint in its remarkably cool and restful setting of great oaks, green lawns and virgin forests.

This charming hostelry of the Old South, dispensing true Southern hospitality, was named after the Earl of Orkney. Its 1,000 acres adjoin the Shenandoah National Forest of 500,000 acres, with its 500 miles of trails and 200 miles of road open to the public. Surely, nothing could be purer than the pine-laden breezes that come sweeping over three mountain ranges to the guests of Orkney.

Surveyed by Washington.

These lands were surveyed by George Washington, then a lad of 20 years. They were owned by Lord Culpeper, Lord Fairfax, "Light Horse" Harry Lee and Robert E. Lee. This land is full of romance and history, and is renowned for its wonderful mineral springs, which are true fountains of health.

Orkney, which has accommodations for 500 guests, is noted for the great beauty of the surrounding country, and for the ideal life of pleasure and recreation enjoyed by its guests. Golf, tennis, riding, dancing, swimming, bowling and hiking are but a few of the sports available.

Route Via Winchester.

Orkney is reached over all-paved roads, a number of routes through the beautiful scenic country of Virginia being available. The shortest route is via the Winchester road, turning at Boyce for White Post and Stephens City, then taking the Valley pike, No. 11, to Mount Jackson, from where a fine, newly paved 12-mile road leads over the mountains to Orkney Springs.

Accommodations at Orkney are of the best and special attention is given to the old Virginia meals for which the hostelry is famous.

Post Classified Ads do not stay in print long because they bring "Today's Results Today."

Special Ferries For Water Rodeo

Annapolis-Claiborne Company Announces Three Round Trips Daily Set.

The Washington Post Federal Diary—I. W. L. A. Outdoorsman First annual Salt Water Rodeo being held at Tilghman's Island today and Sunday, is expected to increase the ferry service for the two days between Annapolis and Claiborne. B. Frank Sherman, general manager of the Claiborne-Annapolis Ferry Co., announces that three round trips will be made daily.

The eastern shore of Maryland, a paradise for sportsmen and fishermen is more easily and quickly reached by this direct water route, saving more than 100 miles of driving. According to Mr. Sherman travel to the eastern shore this year indicates an unusually successful season for beach resorts and fishing grounds in this vicinity.

Popularity Increases For Point Patience

Said by some to be Maryland's most beautiful resort, Point Patience is proving a very popular place for week-end outings, fishing trips and lengthy vacation stays. Located just 1 mile from Solomons, in the very heart of the fishing center on the Chesapeake Bay, one may find all to be desired for enjoyment and relaxation—boating, bathing, crabbing—in fact, all water sports, and the usual accommodations to supply these needs.

Excellent hotel facilities have been provided, as well as an excellent cuisine. Furnished cottages, for those who prefer this type of accommodation, may be either rented or purchased.

De Rizkie Star Of Circus at Seaside Park

Started Out to Be a Doctor; Now Gives Thrills for Customers' Ills.

The Great DeRizkie, whose aerial circus comes to Seaside Park, Chesapeake Beach, Md., for a week's engagement, starting Saturday, July 29, and giving two performances daily up to and including August 4, started out in life to be a physician.

While taking a course in an Eastern preparatory school, DeRizkie was one of the outstanding gymnasts. On finishing, DeRizkie decided that his mission in life was to thrill and amuse people, instead of caring for their bodies, so he became a circus performer. His first act with a circus was doing a juggling turn with a small motorized show.

DeRizkie's ambition was to perfect an act that was unusual and out of the ordinary. DeRizkie saw Ira Millette do his head balancing act in the Ringling Bros. circus and decided that was the type of an act for him to master and after several years' practice was doing an act similar.

New State Road To Randle Cliff

Resort's Pleasures Greatly Enhanced by New Ease of Access.

The completion of the new State road from Chesapeake Beach to Willows, Md., has been of great advantage to summer residents on the western shore of Chesapeake Bay adjacent to Washington and particularly to those whose cottages are located at Randle Cliff Beach.

Heretofore the single-track shore road and the roundabout county road were very great obstacles to the development and enjoyment of this bayside resort.

Nevertheless those who had cottages there endured these handicaps for the privilege of spending their vacations there, to enjoy the health giving air and salt water bathing, and to indulge themselves in complete physical and mental relaxation.

Randle Cliff Beach is 38 miles from Washington, D. C., and can be reached by auto in about an hour's drive at nominal speed, the entire distance through Maryland being traveled on beautiful wide State roads.

For a DELIGHTFUL WEEK END . . .

Take a trip across the Blue Ridge Mountains to Hagerstown, Md., where a sincere welcome awaits you at the Hotel Alexander, "The New Hotel with Old Fashioned Hospitality."

Write Us for Folder

Famous For Maryland Chicken and Sea Food

HOTEL ALEXANDER

Hagerstown, Md.

200 Bright Airy Rooms Moderate Rates

Restaurant—Coffee Shop—Tap Room

NEW DAILY BUS SERVICE TO

PLUM POINT BEACH AND RANDLE CLIFF BEACH

STARTED FRIDAY, JULY 21

ALSO DAILY CONVENIENT SCHEDULES TO

NORTH BEACH
CHESAPEAKE BEACH
SOLOMONS ISLAND

REDUCED FARES

Busses leave 11th and Pa. Ave. (opposite Star Office on Eleventh)
INFORMATION—NAtional 7715; LIncoln 7920

W. M. & A. MOTOR LINES, Inc.

THE BEAUTIFUL

CRYSTAL GROTTOES

(Formerly Washington Crystal Caverns)

Maryland's Underground Fairyland, Near Boonsboro, Md.

Only 60 Miles From Washington

DON'T MISS THIS MARVELOUS SIGHT—YOU'LL COME AGAIN

WONDERFUL AND SPECTACULAR VIEWS OF

Rock Formation—Stalactites and Stalagmites

Electrically Lighted, Dry Walks
On the Road to Antietam Battlefield

Write for Descriptive Booklet

E E. HUTZELL, Hagerstown, Maryland

TRAVEL via the SHORTEST and QUICKEST ROUTE to and from the

Eastern Shore of Md.

Sportsman and Tourist Paradise

EASTERN STANDARD TIME.

Annapolis-Claiborne

LEAVE.	LEAVE.
8:00 A. M.	10:00 A. M.
1:00 P. M.	3:00 P. M.
5:00 P. M.	7:00 P. M.

Annapolis-Matapeake

LEAVE.	LEAVE.
9:00 A. M.	7:25 A. M.
11:15 A. M.	10:25 A. M.
2:00 P. M.	12:25 P. M.
4:00 P. M.	3:20 P. M.
6:00 P. M.	5:20 P. M.
8:00 P. M.	7:20 P. M.

REDUCED RATES

Claiborne-Annapolis Ferry Co.

B. FRANK SHERMAN,
General Manager, Annapolis, Maryland

ORKNEY SPRINGS HOTEL

In the Allegheny Mountains a few miles off the Shenandoah Valley Pike—All paved route from Washington.

- The Hospitality of the Old South With All Modern Facilities for Comfort and Recreation. In a Northern Climate. Altitude 2,300 Feet.

This famous summer resort includes spacious accommodations for 500 guests; 11 mineral springs of great medicinal value; a far-famed cuisine; sporty nine-hole golf course; tennis courts, large bathing pool; dancing; saddle horses from Riding and Hunt Club of Washington, D. C.; bowling; many varied mountain trails and magnificently beautiful scenery.

12 Miles West of Mt. Jackson on the Valley Pike.

Orkney Springs Hotel,
Orkney Springs, Va.
Mrs. K. L. Cockrell, Manager.

FREE CRABS
Every Wednesday Night at

SILVER HILL INN

Chicken or Steak Dinners 65c

Cooked by Endo. Our Famous Chef.

DANCING NIGHTLY . . .

NO COVER CHARGE.

Drive out Anacostia to Good Hope Rd. to Southern Md. Rd.: ½ mile from D. C. Line.

LINCOLN 9453.

POINT PATIENCE

Maryland's Most Beautiful Resort

SOLOMONS, MD.

Salt Water Bathing, Free From Nettles

CRABBING FISHING BOATING TENNIS

Hotel Accommodations—Unexcelled Cuisine

Furnished Cottages for Sale or Rent.
A Limited Number of Lots Available—Attractive Terms.
For information or reservations phone NAtional 3753.

The Million Dollar Breeze

RURAL HOME HOTEL

SHADY SIDE, MD.

RURAL HOME HOTEL has been the playground of Washingtonians for over 45 years . . . Catering to PLEASURE seekers desiring clean, healthy outdoor RECREATION without the usual annoyances of the larger resorts . . . BATHING you will find to be the finest . . . FISHING that can not be equaled . . . SAILING or BOATING or speeding over the blue water of the Chesapeake Bay in our own private motor boat without charge . . . SEA FOOD and CHICKEN dinners that have attained a reputation far and wide . . . DANCING and TENNIS for the young . . . CROQUET for the less ambitious . . . Something for the kiddies . . . Every moment of your visit at the RURAL HOME HOTEL will be a pleasant remembrance.

RATES
$12.50 to $15.00 per person
$2.50 per single day
Includes everything.
Lower rates for children.

A. W. ANDREWS

General Manager. Tel. West River 217-F-11

Directions by Auto:

Follow Pennsylvania avenue to Marlboro pike. Through Marlboro to Hills Bridge, to Annapolis Highway. Turn at Shady Side road. Only 32 miles from Washington.

HERALD HARBOR

SHELTON PARK

DINE, DANCE, SWIM

MANY PRICES REDUCED

BATHING

DAY AND NIGHT

ELECTRIC LIGHTED BEACH

DANCING

EVERY NIGHT

MASON-DIXON ORCHESTRA

How to Get There:

Out Bladensburg Road, turn right at Peace Cross Monument over Defense Highway. Turn right into Crain Highway, continue about seven miles to Dorr's Gas Station, turn right into General Highway, follow signs to Harbor.

BOAT RIDES at HAINS POINT

SPEED BOATS	CRUISERS
50c	Half Hour, 50c
75c	1 Hour, $1.00
$1.00	
Per Passenger	Per Passenger

Capital Speed Boat Corporation
NAtional 3580

REDUCED FARES

NOW EFFECTIVE

	One Way	Round Trip
Washington-Leesburg	75c	$1.25
Washington-Clark's Gap	$1.00	$1.50
Washington-Hamilton	$1.00	$1.50
Washington-Purcellville	$1.00	$1.50
Washington-Round Hill	$1.00	$1.50
Washington-Bluemont	$1.00	$1.50
Washington-Shenandoah R.	$1.50	$2.00
Washington-Berryville	$1.75	$2.50
Washington-Winchester	$1.75	$2.50

COACHES LEAVE WASHINGTON DAILY

9 A.M. 2:15 P.M. 5:15 P.M.

SUNDAYS AND HOLIDAYS

9 A. M. and 6:15 P. M.

WASHINGTON, VA. & MD. COACH CO.

Arnold Operated
Waiting Room and Ticket Office
619 12th St. N.W.
NAtional 7397

Hill Top House "AMONG THE MOUNTAINS" Harpers Ferry West Virginia

Modern Rooms—Southern Cooking
Horseback Riding and Other Outdoor Sports

Special Rates on Application

MRS. K's TOLL HOUSE TAVERN

Colesville Pike, Silver Spring, Maryland

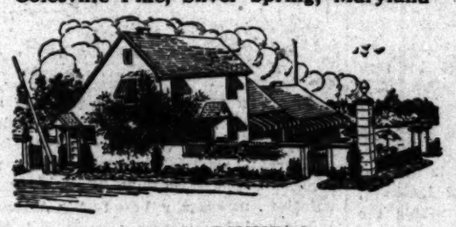

GOOD DINNERS

Are, of course, the "Old Tavern's" first attraction—But you may have it served in quaint rooms or in one of those many fascinating Garden Nooks.

For select Luncheons, Teas, Dinners and Sunday Breakfast motor out 16th Street to District Line. TURN RIGHT one mile straight through traffic light on to ROUTE 27.

Or Four Corners Bus Hourly

PHONE SHEPHERD 3500

CANOES for HIRE

Enjoy the Afternoon on the

POTOMAC

SEE MANY BEAUTIFUL SCENES

$1 Afternoons $1
$1 Evenings $1

DEMPSEY'S CANOE HOUSE

36th and K Sts. N.W.
Phone WEst 2716

SAVE TIME GOING SOUTH BY Shortline BUS

NEW, DIRECT ROUTE SAVES 1½ HOURS

The Short Line has again cut its running time. The new route from Raleigh, South, takes the new Lafayette Highway (U. S. 401), through Fayetteville, N. C., Sumter, S. C., Walterboro . . . straight through to Savannah and Jacksonville. Regular connections are made with lines to Atlanta, Augusta, Birmingham, Winston-Salem, Charleston and all other points.

JACKSONVILLE, FLA., NOW ONLY 20½ HRS.

That means 6 to 10 hours QUICKER TIME than any other bus line. *Saves both time and money*...ride in *comfort* and *safety*...go by *Short Line*. And remember ...there is only ONE *Short Line* Terminal in Washington.

THESE LOW FARES CUT VACATION COSTS IN HALF

NORTH		SOUTH	
BALTIMORE	$ 1.00	RICHMOND	$ 2.00
PHILA., Pa.	2.50	Petersburg	3.25
NEW YORK	5.50	Raleigh, N.C.	5.00
BOSTON	8.57	Charlotte, N.C.	10.70
BUFFALO	11.00	Greensboro, N.C.	7.70
Montreal, Can.	15.50	Charleston, S.C.	14.40
WEST		Atlanta, Ga.	15.70
Winchester, Va.	$1.75	Savannah, Ga.	17.25
Pittsburgh	5.50	Jacksonville	20.00
Detroit, Mich.	10.50	Miami, Fla.	30.00

CAPITAL BUS TERMINAL

633 F St. N. W.

(Opposite Hecht Co.)

District 4224

THE Shortline SYSTEM

MORGANTOWN

"OLD CEDAR POINT"

COOL PICNIC GROUNDS

Bathing—Boating—Fishing—Dancing

Routes 5 and 3 via Anacostia and La Plata

Seaside

Chesapeake Beach, Md.

"NOW FOR A PICNIC"

One Hour by Train or Over Hard-surfaced Highway

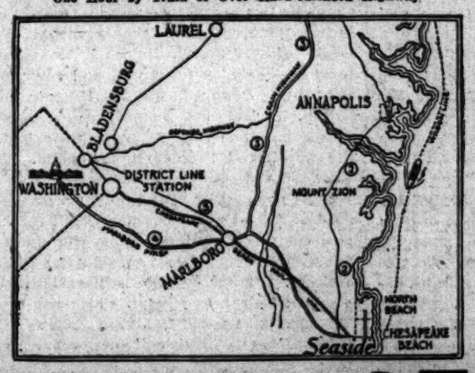

To The Seashore for 25c

Sat., Sun. & Holidays—Adults 50c

Children (always)..... 10c

Half-Mile Pier—Fishing—Crabbing—Boating
Shady Picnic Groves Free Tables
Free Kiddie Playgrounds and Wading Beach

Free Parking at Beach

Trains Leave District Line Station
Saturday and Sunday 9, 10:30, 2:30, 6:30, 8:30

Visit Historic Frederick

Home of

Barbara Fritchie
Francis Scott Key
Roger Brooke Taney

Shrines of National Patriotism

HOME OF BARBARA FRITCHIE

CRYSTAL BEACH

Crystal Beach, Md.

A COMPLETE AND CONVENIENT RESORT—BRIDGE PARTIES—BRIDGE LUNCHEONS

BATHING—DANCING—FISHING—BOWLING

Excellent Sea Food Dinners Served in a Big, Cool Dining Room.

SUNDAY, JULY 23

W. B. & A. Excursions
Direct to Crystal Beach

Trains leave 12th and N. Y. Ave.

9:30 A. M.	10:30 A. M.
11:30 A. M.	12:30 P. M.
1:30 P. M.	2:30 P. M.

75c ROUND TRIP

Buses Will Meet These Trains

New Refreshment Pavilion, Beer Served.

Make arrangements for your annual picnic or outing here. Shelter for 5,000 persons in case of rain.

CRABS COOKED ANY STYLE EAT 'EM WHERE THEY ARE CAUGHT.

Jas. E. Donnelly, Prop.

CUT THIS AD OUT for FUTURE REFERENCE

RANDLE CLIFF

HERE'S YOUR OPPORTUNITY

To Secure a Summer Home ON SALT WATER

$650

Complete for a BUNGALOW with 2 LOTS

(On Your Own Terms)

Safe Bathing — Fine Fishing

VISIT

OUR PROPERTY NOW

Then Call at Our Beach Office

We Are Located 1½ Miles South of Seaside Park

Summer at

Randle Cliff Beach

HOW TO GET THERE—Drive out the same road that goes to Seaside Park and go 1½ miles to the south.

Owner U. S. RANDLE Developer

LIncoln 1879—2515 Penna. Ave. S. E.

BEACH

DRIVE DOWN SUNDAY!

The Washington Post

THE WASHINGTON POST PUBLISHING CO.

Eugene Meyer, President and Publisher.

Eugene MacLean, General Manager. F. R. Harrison, Secretary-Treasurer.

Washington, D. C.

MEMBER OF THE ASSOCIATED PRESS.

The Washington Post is a member of the Associated Press, receiving the complete service of the world's greatest news-gathering organization.

The Associated Press is exclusively entitled to the use for republication of all news dispatches credited to it or not otherwise credited in this paper, and also the local news published herein.

OFFICES OF THE WASHINGTON POST.

New York, N. Y. ..... 270 Madison Avenue
Atlanta, Ga. ..... 711 Glenn Building
Chicago, Ill. ..... 360 North Michigan Avenue
Detroit, Mich. ..... 2-241 General Motors Building
San Francisco, Calif. ..... Monadnock Building

TERMS OF SUBSCRIPTION.

Delivered by Carrier in Washington.

Daily, Sunday included, one year	$8.40
Daily, Sunday excepted, one year	6.00
Sunday only, one year	2.40
Daily, Sunday included, one month	.70
Daily, Sunday excepted, one month	.50
Sunday only, one month (with four Sundays)	.20
Sunday only, one month (with five Sundays)	.25

BY MAIL, PAYABLE IN ADVANCE.
(Maryland and Virginia.)

Daily and Sunday.	Sunday Only.	Daily Only.
One year...$10.00	One year...$4.00	One year...$7.00
Six months 5.00	Six months. 2.00	Six months. 3.50
One month .85	One month. .40	One month. .60

ALL OTHER STATES.
(Mexico and Canada, Incl.)

Daily and Sunday.	Sunday Only.	Daily Only.
One year...$12.00	One year...$5.00	One year...$8.00
Six months 6.00	Six months. 2.50	Six months. 4.00
One month 1.00	One month. .50	One month. .75

All Subscriptions by Mail Payable in Advance.

New subscriptions for The Post or renewals will not be accepted unless payment accompanies the order. Remittance should be made by draft, checks, post-office orders, registered letters or express orders, payable to The Washington Post Publishing Co.

Entered at the Postoffice, Washington, D. C., as second-class mail matter.

Saturday, July 22, 1933.

The Recovery Drive.

The administration is anxiously awaiting the public reaction to the plan which calls for wage-raising and re-employment by all industries, accompanied by a countrywide appeal to the people to patronize only those concerns which co-operate in the universal recovery movement.

This campaign, as elaborated by Gen. Hugh Johnson, recovery administrator, is essentially a plan to mobilize public opinion and concentrate it upon a national simultaneous movement by employers and consumers to reduce unemployment and increase the purchasing power of the worker. Employers are asked to make an agreement with the President to maintain a minimum schedule of wages, to limit hours of work, and to refrain from profiteering. Consumers are asked to patronize such employers as enter into this agreement. Any group which finds the agreement too onerous in any particular is free to form a trade code of its own, subject to presidential approval.

A publicity campaign of huge proportions, intended to reach every citizen in the country, is a necessary factor in this novel experiment in national psychology.

This co-operative regime is intended to operate only from August 1 to December 1. It is to be in the nature of a "drive," for the purpose of applying overwhelming united action against unemployment and insufficient wages. Apparently the sponsors of the plan expect that industrial codes and improved conditions will carry the country forward after winter sets in, without the necessity of prolonging the psychological pressure plan.

In many respects this campaign resembles the nationwide "drives" during the World War, when the people were made alive to the necessity of raising stupendous sums for prosecution of the war. The fever of war excitement does not prevail now, and it will be very interesting to note the effect of wartime propaganda methods as applied to a population that is apparently far from being unified in sentiment on any economic proposition. Every one, however, is anxious to end the depression. Every one wishes to see unemployment ended. If the campaign now beginning should be so fortunate as to catch the popular fancy and solidify popular sentiment, the psychological result in itself could not fail to have at least some constructively beneficial effects.

Modernizing the Rails.

While the railroads are maneuvering to bring their competitors under the same regulations as those to which the rails are subjected, they are also making a major effort to improve their own situation. The competition of trucks, passenger automobiles, pipe lines, buses and airplanes has given the carriers a somewhat different viewpoint on traffic problems. With new transportation agencies developing at a rapid pace, railroad executives are planning systematically for the improvement of their service. As a result marvelous new rail carriers are promised for use in the not distant future.

There has been a disposition to regard the railroads as old-fashioned and unprogressive. In view of the rapid development of motor transportation and airplane service some of this criticism is justified. But the railroads have not been entirely "asleep at the switch." For several years they have been attacking their basic problems by the research route. Coal in locomotive fire boxes has been made to yield far more energy than it did a few years ago. An almost uncanny device for locating defects in rails has eliminated former hazards to life and property. Safety equipment of many kinds has given the railroads an excellent reputation so far as the welfare of passengers is concerned.

Attention is now being given to other problems. Compared with the airplane, railroad travel has been slow. Yet experts find that trains may travel at a high rate of speed without danger if rails are properly laid and locomotives modernized. The stream-lined train is beginning to make its appearance. Untold energy has been wasted and speed has been retarded by the failure of engineers to consider wind resistance in the construction of passenger trains. Revolutionary designs are being developed, with prospects that rail transportation may once more compete with the airplane.

It is a serious mistake to assume that the railroads have reached the end of their rope. The process of their modernization should be facilitated by the railroad act passed by the last Congress. Under this measure the carriers may consolidate their train schedules, eliminate waste and duplication, and cooperate in the development of facilities to improve their public service. It is not impossible that the railroads, by taking advantage of all the improvements that science and engineering have made possible, may regain some of the traffic they have lost to more recently developed agents of transportation.

Cooperation Necessary.

Gov. White, of Ohio, has been informed that the Federal Government will not advance more money to that State for unemployment relief until it makes further efforts to help its own people. While the Ohio legislature was still in session Harry I. Hopkins, director of the Federal Relief Administration, informed Gov. White that it would be necessary to match with State funds any help sought from Washington. Officials at Columbus ignored this advice, and the legislature adjourned without making adequate provision for relief funds.

In refusing to advance the $4,000,000 requested by Gov. White Mr. Hopkins did not question the need for unemployment relief in that State. On the other hand, he is convinced that a considerable sum of money will be necessary to provide food and shelter for destitute Ohioans. The request for Federal aid was refused because Ohio has not made provision to share a reasonable part of the burden.

Obviously, the $500,000,000 appropriated by Congress for relief purposes would soon be exhausted if the Government should undertake to finance the relief programs of all the States without assistance from local agencies. Mr. Hopkins is willing to advance more funds to Ohio "on a matching basis," but he insists that the State shall do its part.

It seems to be extremely difficult to establish this policy. Some State officials are still imbued with the idea that part of the Federal relief fund is to be distributed on the basis of need without regard for local efforts to provide relief. In several States the legislatures adjourned with the belief that Uncle Sam had lifted the unemployment relief problem from their shoulders. Special sessions may be necessary to correct that assumption. Mr. Hopkins is quite justified in demanding cooperation before States are privileged to draw funds from the Federal Treasury. Firm maintenance of this policy is necessary to correct the impression left by Congress that the unallocated portion of the fund would be awarded upon a mere showing of empty relief coffers.

France and Italy.

Foreign comment on the four-power pact is taking a more favorable turn as France and Italy exchange assurances of willingness to co-operate. Premier Daladier is taking pains to impress upon Premier Mussolini the desire of France to adjust all questions that have affected the relations of the two governments. It is hoped that an understanding will be reached whereby the French and Italian navies can be developed without rivalry.

The most important field of co-operation between France and Italy is in the Danubian countries, which have gradually become associated in two blocs, one under the wing of Italy and the other under France. A hint is thrown out that the Franco-Italian efforts for European betterment will be directed toward relieving agricultural conditions in Hungary and Roumania. Jugoslavia is better off economically than some of her neighbors, although political disturbances are frequent. The Little Entente—Jugoslavia, Czechslovakia and Roumania—was very apprehensive that the four-power pact would open the way to revision of the Treaty of Versailles and thereby imperil the frontiers of those countries; but this fear seems to have been dispelled.

The economic balance maintained in the old Austro-Hungarian empire disappeared with the partition of the empire. Czechoslovakia, largely industrialized, is in need of the agricultural products of Hungary, which formerly were available within the empire; and Austria is in worse condition, with no hinterland to support its metropolis. Restoration of the exchange of products between those regions would help them all.

The heavy cost of excessive armaments adds to the difficulties of the Little Entente. Those countries are debtors to France for armaments which would not be needed except in case of a general European war. Firm peace and co-operation between France and Italy would go far to remove the fear of war, and might prove the key to the problem of disarmament.

Spain Releases Americans.

The five Americans held in prison at Palma, Majorca, for more than six weeks for an alleged minor assault upon a civil guard, have finally been admitted to bail by the military authorities, following a visit and report by Consul General Dawson of Barcelona and the direct intervention with the Madrid government by Ambassador Bowers. The incident illustrates the serious consequences which may result from insignificant happenings, due to differing laws and customs.

From the Anglo-Saxon point of view the Americans were subjected to unnecessary hardship and humiliation, considering the trifling character of the incident. According to various reports four Americans, including a young matron of 24, who attempted to intervene on behalf of a youth said to be inebriated, who was denied admission to the gaming room of a hotel, became involved in a dispute with a civil guard. The guard is said to have struck both the boy and the woman and was then in turn struck by one of the men; with the result that all five Americans were taken to prison.

As chronicled by various foreign correspondents, the affair was one that in America or England would have been settled immediately by a magistrate or night court by administering a small fine or reprimand. This inference, however, fails to take into account the extreme importance given in Spain to the authority of the famous Guardia Civil. The Americans in Majorca were evidently likewise ignorant of the special consideration accorded to these officers of the law. By striking one of them they became amenable, not to the civil authorities, but to a military court.

However much the dignity of the police may have been offended, there was apparently but little justification for confining foreign visitors in prison for weeks, not only without trial, but without preferring a formal charge that would enable them to secure bail.

When the case was fully presented to the Spanish authorities at Madrid the Americans were promptly released on bail, and they are now promised a speedy trial.

William L. Ward.

In every part of the country expressions of appreciation of the public services of the late William L. Ward testify to his high standing in national political councils. But his death last Sunday is most lamented in Westchester county, New York, by those neighbors and friends who knew him best, and who are beneficiaries of his remarkable genius in promoting good local government.

For thirty-seven years Mr. Ward was Republican county chairman of Westchester county. While not neglecting his responsibilities as leader in a wider sphere, Mr. Ward found his greatest delight in promoting the development of Westchester county. He was a pioneer in exploring the possibilities of county government. What he accomplished in Westchester county is an example to every county in the United States.

The park and highway system of Westchester county is not only the most extensive of any suburban county in the country, but it has been developed with the greatest foresight. Mr. Ward was the moving spirit in acquiring large acreages for park purposes when land was comparatively cheap. Similar undivided areas no longer exist, and even if they existed their present prices would be prohibitive. Playland and many other recreation resorts; Grasslands, a splendid institution for the relief of the needy and suffering; public golf links, a modern sanitation plant, and other works sponsored and carried to completion through Mr. Ward's efforts are enduring memorials of his public spirit and statecraft. Land values rose in consequence of his skillfully planned measures, so that the burden of cost of improvements is relatively light.

The high esteem in which Mr. Ward was held by his neighbors is fittingly expressed by the White Plains Reporter:

> The people liked him for his rugged honesty, for his faith in them and in the county, for his willingness to accept the responsibility for the proper conduct of their affairs. During the thirty-seven years he had wielded the gavel as county chairman, and exercised the power that came to him by virtue thereof, no suspicion was ever directed against him in any act of his, public or private. He was above reproach, and, feeling that their welfare would be safe in his hands, the people elected, year after year, Republican majorities to uphold his policies.

The county of Westchester, rich in the amenities of modern civilization, is an illustration of what may be accomplished by a public leader who builds upon the solid groundwork of home government. The same opportunities that were utilized by Mr. Ward may be found in other suburban counties throughout the country.

It's a good thing that modern fliers can circle the globe in a week, or they might not recognize the country when they got back.

As soon as a bushel of wheat reaches Chicago it becomes as inebriated as a whisky stock in Wall Street.

Lady Nicotine's Report.

From the Minneapolis Journal.

In a new and appropriate gown of soft clinging beige, trimmed with cloth of cloud (new color), with sleeves of faintly opalescent material, suede gloves and smoke colored shoes, Lady Nicotine, at her daintiest, makes new bow to the American public and brings new message. Indeed, it's true, says the lady, we people of the United States in May consumed 12,822,972,513 cigarettes, the greatest one month total ever known, passing the former record month, July, 1930, when we smoked 11,858,840,263.

Temptation to lay them end to end and see how far they'd go, always accompanies the numerically staggering statements of astronomical proportions that from time to time appear relative to something or other. One lays them, whatever they are, around the world, or a couple of times around, or to the moon, or maybe lands them three miles northeast of the Solomon Islands in the South Seas. But it breaks a pencil to try it in this case.

One multiplies the first long number above by two and three-quarters to find the inches represented, as that is about the length of a cigarette, divides it by twelve for feet, by 5,280 for miles, and after all this scaling down still has 354,171 miles of length, to lay out somewhere in some direction. It is only 25,000 miles around the world, and 238,000 to the moon. So what's the use?

Let's not assume that the ladies smoked most of these cigarettes. Far from it. The men consumed most of them. Nor do the figures represent tobacco consumption in its entirety. Father Nicotine still smokes his occasional cigar or pipeful, which run into big figures, an old-fashioned fellow still "chaws," while "snuising" goes on here and there.

Have the figures any significance other than that they reflect the activities of a large industry? Yes, indeed. Tobacco is a luxury. We could get along without it, but many of us like it. When personal economy is the vogue, we cut it out, or down. When we feel a little more secure financially, we are likely to indulge ourselves. Increased consumption of tobacco, while it represents waste, if one views it in that light, really is a well recognized economic indicator. It means that times are getting better.

The Toss-Up.

Post Haste.

As a forward-looking State, Tennessee escaped having its name changed to Tennessaw.

A majority in Tennessee decided it had received sufficient fame as being different from the other 47 through its distinctive views on evolution.

"The President urges that all wages be raised." Is Uncle Sam listening?

Gen. Johnson says the solution is to saturate the country with recovery propaganda. American grown-ups must be "educated."

No boycotts—perish the thought! The girls are just going to be told where to buy.

London flogged its first short shotgun bandits before sending them to prison. It's a good deherolizing practice.

Russia is ready to buy a billion of our goods with our money. Do you want to take part of this bet?

We hesitate to think what might have happened in London if Jim Farley had dropped in and exhorted the American delegates to stand firmly on the Chicago platform.

Now to see whether putting a 5-point hobble on commodity fluctuations will also be adopted by the stock exchange.

The opportunity is offered all of you to cooperate, coordinate and administrate yourselves in the world's greatest experiment in moral suasion.

Let the motto be: Raise wages and raze depression or be razzed.

"LaGuardia probable fusion candidate for mayor." But remember, New York has only 7,000,000 to choose from.

If you can't take the achievement of higher wages and shorter hours by war-time ballyhoo as seriously as Gen. Johnson, take it anyhow and join the great co-op.

The commodity and stock markets are joining in a petition to ask Uncle Sam when he is going to stop speculating in dollars.

This is no boot-strap lifting campaign; we are back to the good, old-fashioned idea of saving the Nation by signing the pledge.

It wasn't J. Farley who suggested that the repeal procession nearly went astray the first day J. Shouse was out of the country.

PAUL HUDSON.

Just Folks.

By Edgar A. Guest.

Divorce Court.

They who keep their home secure
Must countless little frets endure.

"Your honor, we can't get along.
We've tried a year or two,
But she says everything is wrong
That I prefer to do.
I have my faults. I'm apt to say,
Whene'er we disagree,
Harsh words; but I can't stand the way
She often flies at me!"

"Your honor, this I say of him,
Since first he married me
He's thought with every little whim
Of his I should agree.
He thinks his friends I should be glad
To welcome home to dine,
But plainly shows his temper bad
Before good friends of mine."

"Plaintiff, defendant, let me say
Not easy marriage seems;
Both must put selfish whims away
To realize their dreams.
Upon the earth no angels dwell,
A home of happiness
Lies not in having all things well,
But conquering selfishness."

Thus spake the judge: "Who'd keep secure
A home must countless frets endure."

(Copyright, 1933.)

Another Letter From a Bald-Headed Dad to His Red-Headed Daughter

By Robert Quillen

MY DEAR LOUISE: Last night I heard you and several of your girl chums discussing your hopes for the future. You agreed, as most girls agree in their dreams, that you would marry rich men.

Perhaps you were joking. If not—if you really believe that riches will bring you happiness—I have failed to teach you the fundamental truth on which the success of your life must depend: That the Kingdom of Heaven is within you.

Perhaps mere words are unable to teach anything. But surely you can learn from your own experience.

You have lived only in a small town, and your home and possessions and way of life are typical of America's middle class. You have known neither riches nor poverty.

Look back now and try to remember the times when you were unhappy—times when you were either dolefully depressed or acutely miserable.

Did lack of wealth have anything to do with it? Would you have been happy instead of miserable if you had been rich?

As a matter of fact, your unhappiness in every instance was caused by your state of health or your relationship with other people. And the wealth of the Indies wouldn't have made your head ache less or caused your parents and friends to behave in a manner more to your liking.

Isn't that proof enough? If it isn't lack of wealth that causes unhappiness, why suppose that wealth could make you happy?

Among the rights claimed in the Declaration of Independence is the pursuit of happiness. That pursuit is the chief business of our lives from the cradle to the grave. Almost everything we do is done in the hope that it will add to our happiness.

You will continue the pursuit all your days, but I warn you that nothing will come of it unless you learn that the source of happiness is within yourself.

A few summers ago you were bored and miserable in the mountains; this summer you are happy. Have the mountains changed? Or the people? The change is in you. You have found in yourself new resources of which to make happiness.

That is the whole secret. Some rich people are happy and some are miserable; some poor people are happy and some are miserable. It all depends on their capacity for happiness.

Given health, nothing else is essential to happiness except to love and be loved and to learn that one so blessed is the richest of the rich.

Love, DAD.

(Copyright, 1933.)

Political Comment

Crime War Must Be National.

Minneapolis Journal.

Senator Copeland brings word from Attorney General Homer Cummings that the business men of the country are uniting for war on crime. It is high time. For crime is ahead of organized society, otherwise the law, in employment of all the modern agencies for raid and flight.

Most police units remained in the carbine and horseback era when the bandits were preying on the law-abiding citizens by means of the machine gun and the automobile. Police forces of large cities failed to motorize until long after the need for such action was urgent. Radio communication with motorized police patrols came a little faster. But here in the Middle West, at least, while we are reading of gangster organizations comprising two to three hundred men, we have as yet advanced not much beyond the citizen posse stage of crime pursuit. Not only is there but loose connection between Federal and State arms of the law, but even such States as Minnesota still decline to unify their police organizations. State responsibility has been a matter of State pride, but the interstate nature of gangster crime just about makes it vanity instead of pride.

Making Uncle Sam Do It.

Topeka Capital.

During May of this year in 28 cities local relief was so far relaxed that no less than 72.7 per cent of total funds came from the United States Treasury. Localities provided 20.8 per cent and State funds 6.5 per cent. These were all by taxation. Private contributions made up the remaining 7 per cent. Total relief funds for the month were $29,500,000, of which $19,982,289 were from the Federal Government. In Chicago Federal aid made up 95.7 per cent of the total, and in Los Angeles 97.1 per cent. In Detroit private contributions amounted to $3,519 in a total relief budget close to $1,500,000, chiefly from Uncle Sam. No private contributions figured in the Los Angeles relief budget.

Everything in Its Place.

Buffalo Courier-Express.

Some of the bakers, it appears, do not yet understand that the Government expects them to use yeast in their bread, not in their prices.

Soviet Recognition.

Brooklyn Eagle.

The assumption is general that recognition of Russia is a mere matter of time. Cessation of propaganda, validation of post-czarist debts, compensation for confiscated properties of American citizens—such has been the American recognition formula under Democratic and Republican administrations since 1919. Whether President Roosevelt intends to insist on this formula or whether he is prepared to repudiate it in favor of a formula of his own remains to be seen. Adroit rationalization of the American position will be required before recognition becomes a fact.

That's What They All Say.

Providence Journal.

The special assistant to the Attorney General in charge of the Federal crusade against racketeering and kidnaping, Joseph B. Keenan, says: "It is the patriotic duty of all citizens to make the United States a safe place in which to live. We have met the task in fighting foreign foes, attempting to make the world safe for democracy. It is obviously our more serious duty to make this country safe for its inhabitants."

There is no disputing our present obligation. It goes to the very heart of our national well-being. Terrorists are plying their ugly trade. They aim at the disruption of household safety and happiness. They are absolutely conscienceless. No one is immune from their plottings.

The terrorist ranks are believed to have been recruited from the bootlegging industry. The recruits are said to have turned from one form of lawlessness to another, now that the repeal of prohibition is imminent. Their new sphere of activities is odious and repellent and the forces of society must press with 100 per cent vigor against them.

The Once Over.

By H. I. Phillips.

THE GASOLINE BUYERS.

"What gas are you using these days?"

"I was using Zippo Special, but I gave it up."

"Didn't it give you good results?"

"Yes, but I didn't like its musical program."

• • • •

"Didjever try Presto?"

"Sure. I liked it for about six months, but after that its jokes got terrible."

"I have a friend who won't use anything else but Ko-Bo-Lox gas. He says it has all kinds of pep and a comedian who uses practically no old gags."

"Ko-Bo-Lox is a pretty good gas, but I don't care for that kind of comedy."

• • • •

"Ever try Duxfeld gas No. 2?"

"No. It's operating on a short wave length or something. We can't get it clearly on our set at all."

"I'll admit it has a lot of static, but it's a very good gas."

"I'll tell you about me. When I buy a motor fuel I always ask two questions: What's its entertainment value? and who's orchestra is it using?"

"That's fair enough. I do the same thing. Only I also want to know who's in the cast. If there's a crooner I'm off it."

"That's me, too. I never get any satisfaction out of gasoline that has a crooner."

• • • •

"You take a lubricating oil—I'm fussy about that, too. I know some fellers who drive up to a station and order any old oil, no matter whether it has a swell radio program or not. But I'm fussy. I insist on an oil that my whole family can listen to."

"What kind of oil does your family like?".

"It likes an oil with a little snappy music, plenty of comedy and maybe a male tenor."

"I'm just the opposite. I gave up a lubricating oil last month because it had too much tenor."

"Whatcher usin' now?"

"I'm using an oil that has nothing but a fiddler."

"I don't care for fiddlers. Gimme a good hillbilly orchestra oil every time. By the way, what tires are you using on your car these days?"

"I'm getting good results out of the Luther Schmolks tire."

"That ain't the name of the tire; that's the name of the radio comedian."

"Oh, don't be so technical!"

NO DISAGREEMENT.

The actors are working on a code. They want their unemployment limited to 40 hours a week.

Arkansas voted wet but the vote was small because of the fact so many of its people were in New York working in hillbilly bands.

BUSINESS REVIVAL NOTES.

Corn-on-the-cob consumption has already passed the 1932 peak.

Gen. Johnson says he realizes that the business men are with him now but that he fears it won't be long before "the air will be full of dead cats." There's a man who understands the public.

(Copyright, 1933.)

Letters to the Editor.

Favors Masonry Type for New Bridge at Calvert Street.

To the Editor of The Post—Sir: Your editorial on the proposed new Calvert Street Bridge pleased me very much. The view from the bridge, up or down Rock Creek Valley, has been fresh and beautiful every one of the many times I have crossed it. For years it has been one of my favorites in the varied scenery of Washington. I am, therefore, glad that The Post favors a masonry bridge in preference to one of steel, although the latter would cost considerably less.

As a conspicuous feature of Rock Creek Parkway, a masonry bridge should take the place of the old structure.

W. T. T.

AROUND THE HORN.

Chile hopes to bring back to the Straits of Magellan at least a part of the importance they had in interoceanic shipping in the days before the Panama Canal was built. In order to make it worth while for ships to take the old course, the Chilean government has decided to establish a "zone of attraction" in southern Patagonia. The principal appeal is to be the port of Magellanes, which will be free to the goods of the world without any customs duties. Magellanes is the new name for the old port of Punta Arenas, which every old-time sailor who made the trip around the Horn will remember.

It is the belief of Chilean government officials and shippers that at present the fees charged by the Panama Canal will give Patagonia renewed importance. Many of the maritime nations have greatly depreciated currency and, therefore, find it difficult to pay the required canal tolls in gold. These countries, it is claimed, could operate their vessels the extra miles around South America cheaper than they could send them by way of Panama.

The free port of Magellanes will offer cheap provisioning and other facilities to merchant ships, with the hope that vessels coming from Europe bound for the west coast of South America, Australia or Asia will take the Magellanes route. It would seem, however that despite the Patagonian "zone of attraction," few ships could afford to increase so materially their sailing time for the sake of saving canal tolls.

AN IMMORTAL PHRASE.

The late Col. Charles E. Stanton, who said "Lafayette, we are here!" had the strange experience of coining a probably immortal phrase and of hearing it credited almost as often as it was quoted to another man. Even President Wilson and Marshal Foch in formal addresses attributed to Gen. Pershing the famous saying at the tomb of Lafayette in Picpus Cemetery on July 4, 1917. It was a natural error, says the New York Herald Tribune, for Gen. Pershing did speak extemporaneously on that occasion and it was easy for those not present to confuse his remarks with the preceding speech of Col. Stanton that ended in the supremely appropriate salute to the French hero.

Hamilton Bank Stock-Selling Campaign Ends

To Be Opened Shortly, Says Wells in Letter of Thanks to Buyers.

Thanks of the general subscription committee entrusted with the task of selling $1,250,000 worth of stock to start Hamilton National Bank of Washington, was expressed in a letter to the proposed bank's stockholders, made public yesterday on successful completion of the stock-selling campaign.

The letter, signed by Capt. Chester Wells, chairman of the committee, states: "It is with great satisfaction that I inform you that the stock of the Hamilton National Bank has been subscribed, and the opening of that institution assured. I am particularly gratified with the help given by depositors and stockholders who have comparatively small interests in the institutions which have, in effect, merged into the new bank. Without their help, sometimes given under sacrifice, the subscriptions would not yet be complete.

"I am also much gratified with the public spirit shown by a number of merchants and organizations who had no deposits and owned no stock in the several banks mentioned, but who, for the benefit of the community and for the benefit of depositors, whose accounts exceeded 120,000 in number, subscribed for capital stock and made it possible for the Hamilton National Bank to be organized.

"This new bank will shortly open under most auspicious circumstances. It will have more than 5,000 stockholders and an unprecedented number of accounts for a new bank. It will have eight conveniently located branches, all part and parcel of the main bank, protected by its assets. It will do a conservative national banking business."

St. Vincent Group To Hear Senator

McCarran, of Nevada, Will Be Speaker at Sunday Celebration.

Senator Patrick A. McCarran, of Nevada, will be the principal speaker at the centenary celebration of the Society of St. Vincent de Paul to be held Sunday at the Shrine of the Sacred Heart, Sixteenth street and Park Road.

Members of the society will receive holy communion at a special mass at 8 o'clock. Monsignor P. C. Gavan will preach. Following the mass breakfast will be served. Allen Pope and a committee are in charge of arrangements.

Following the breakfast, George J. Cleary, president of the Particular Council of Washington, will call the centenary meeting to order. Reports will be made by the presidents of the 35 parish conferences of the society.

A report on the activities of the special works committee will be made by Chairman Joseph A. Berberich.

Rev. John O'Grady, director of Catholic Charities of Washington, will also speak at this meeting.

Mattern, at Nome, Awaiting Advices

Nome, Alaska, July 21 (AP).—Jimmie Mattern, luckless around-the-world flier, planned today to remain here with his Russian rescuers for a short time, then go to Fairbanks, Alaska, to determine whether he shall complete his flight.

The Texan arrived here yesterday from Anadyr, Siberia, in a big Soviet seaplane operated by five Russians. Mattern, who hopped off from New York June 3, and crashed near Anadyr, said his own ship was a total loss.

At Fairbanks a conference with William Alexander, head of the New York rescue party, and message exchanges with his backers in New York and Chicago, were expected to determine whether he would fly back to Anadyr in a rescue plane and attempt to resume his solo hop.

Commander Levanovsky and his four comrades of the Soviet naval air corps, stationed at Sebastopol, on the Black Sea, had a hard time reaching Nome, as they had to dump gasoline to start from Anadyr and then ran out of fuel outside Nome Harbor. A tug pulled the seaplane to shore.

Prussia Prepares To Tighten Law

Premier Summons Cabi[net] to Take Radical Acti[on] to Protect State.

Berlin, July 21 (AP).—New [laws] comparable to martial [law] foreshadowed for Prus[sia] when Premier Wilhel[m] abruptly terminated his [vacation] on the Isle of Sylt and [left] a meeting of his official[s] for the capital tomorrow.

Called for this par[ley] members of the Prussian [cabinet], the chiefs of the secret [state] provincial prosecuting [attorneys], chief judges of the district [courts], district police presidents [and] district storm troop leade[rs].

Capt. Ernst Roehm, [chief] of the storm troops, also will [attend].

It was announced th[at new] laws are contemplated to [increase] the speed and activity, p[owers] of the secret police, so [as to meet] the slightest counter-move[ment] against the National Socialis[t revolution] fighters and against [the new] state will be possible hence[forth].

The death sentence [for any] attempt at sabotage of [the government's work" is expected] to be decreed.

The Federal Diary

By George D. Riley.

Of course you read the Graphic Rating Scale in yesterday's Federal Diary.

The Man Who Walked Home.

EACH Navy Yard shop employe reports for duty each day, by throwing a metal tag, stamped with his muster number, from the "out" side of the tag-board to the "in" side. This is the shops' method of roll-call. If a tag is not thrown to the "in" side, the unexcused owner is known to be "absent without permission," and a letter of explanation is necessary.

One shop employe failed to appear on a certain Monday morning, and didn't phone in sick, or otherwise notify his supervisor of his absence.

On Tuesday, the workman appeared and was sent over to a Naval officer to make his explanation. He was soon excused, and as he disappeared in the direction of his shop, loud and boisterous laughter sounded from the officer's cubicle.

AND this was the workman's story that caused the outburst:

"Me and the wife (related the Navy Yard employe) was coming back from a beach last Sunday night. We'd had a swell time, too. But the wife, she wanted to drive the car home. I desisted—she persisted. Finally, I got angry. I ups and sez, says I: 'Woman, if you ask me once more to let you drive this car home—if you ask me just once more—why, I'll get out and walk home.'

"Well, sir...she asked me once more! I was so mad I hopped out of the car—gave her a dirty look—and marched off down the dark road. That was 10 o'clock at night.

"I didn't get home till 7 o'clock Monday morning. I had to walk all the way home, and I was so dogtired I just didn't care if I ever got to work, even if I was supposed to report at 8 o'clock that morning. I just had strength enough to flop into bed and sleep right through the day. That's my excuse, sir, for not coming to work that day. Beg pardon? ...What about the wife? Well, she was a bit mortified, the way I left her, but we're friends now—yes, sir, we're friends...Look 'ere, see this new pair of shoes?...Well, she bought them for me—to replace those I wore out, when she made me walk home."

• • • •

Hundreds of tried and worthy men [have] practically devoted their lives [to the] interests of Uncle Sam. The[y are the] nucleus around which is [built the] variable personnel that co[mes and goes] with political tides. The [Federal] Diary notes that the [Department] of Justice Register re[cords] names of 23 faithful em[ployes] whose entry on duty dates [from] 1903 to 1907.

[A] considerable span of years [has] ve made the interests of the[ir] ment their interests. They [are] still able, still deeply con[cerned] with the legal and other [affairs] at Justice.

• • • •

Two lawyers at Justice had been working for several weeks on a case, staying many, many nights at their office and spending most of the daylight hours reading cases in the library. One day a library attache said: "I'm surprised that you men have any eyes left." The Irishman of the two familiar figures replied as he swung out of the door, "Yes, but the eyes have it!" Aye! Aye!

• • • •

A Government clerk is not a Turk; only one wife and she must work. Without the obnoxious 15 per cent cut it was awfully hard to escape being bankrupt, but with the cut 'tis no trouble at all to find them fighting, back to the wall, trying to avoid the inevitable rout, when one or the other, or both, will be out.—Willie Homer.

• • • •

LAWS are made—sometimes to be broken—and sometimes to touch off whatever initiative may be latent in a character.

Julius T. King for many years was a carpenter in the Department of Agriculture. June 30, responsive to the general plan of releasements, he followed the procession. His wife being a culinary graduate and capable of making "goodies," and he being of virile constitution, they merged their assets.

Today Julius, undismayed by "economic" changes, is a sidewalk caterer and may be seen each week day in front of the South Buliding, Agriculture, serving the appetites of hungry employes. More power to you, Julius. Your "kick out" seems to have been a "kick off" to better things. (This case reminds one of the movie, "Looking Forward" using the title of F. D. R.'s recent book.)

• • • •

IF you have waited till the last day to get your ticket for the First Annual Federal Diary—I. W. L. A.—Outdoorsmen Salt Water Rodeo, Tilghman, today and tomorrow, you can buy them at the W. B. and A. Terminal till 3 p. m., at the office of the Claiborne-Annapolis Ferry Co. The special de luxe chair car train leaves at 3 p. m., connecting at Annapolis for Claiborne, arriving at Tilghman at 7 p. m., in time for a good dinner.

Those who bank on night and a new moon fishing for best results can do so, instead of going out tomorrow. Extra trips are not covered in the all-expense $5.50 ticket which includes transportation, meals, lodging, boat, guide and bait. The one trip catch will be eligible for the prize awards.

Until 3 p. m., when we'll be seeing you.

• • • •

THERE are limits to how high even Henry Morgenthau, jr., can rise.

Mr. Morgenthau boarded an elevator marked "Sixth Floor Only," in the old Southern Railway building. At the sixth floor the elevator stopped. "Seventh," called the governor of the Farm Credit Administration. His office is on the seventh.

"No, sir, this is as far as I go," the operator reminded.

Mr. Morgenthau may give credit where credit is due, to the farmers, but to an elevator operator it is cash and carry.

• • • •

HORACE G. ARNOLD, a 30-year service employe, and lately attached to the Division of Accounts and Disbursements, Agriculture, said good-by to his official desk on Friday. Back in the late 90s, he began his academic career with Uncle Sam as a student tagger. He worked for a period at the Union Stockyards, Chicago; enjoyed a post-academic course in the Treasury, and matriculated in Agriculture until recently.

On July 31, he will be graduated and receive from the Federal University a master's degree—doctor of leisure. He plans to leave Washington next Wednesday for his former home, Columbus, Ohio. "Barley-voo," Horace!

• • • •

IN the General Land Office, Interior, Monday, a veteran attorney accepted his release from life untimely.

For more than 30 years he had—true to traditions—toiled consistently as an exemplary Federal employe. He reported for duty in the morning seemingly in good health. During the afternoon, he received notice that his services would be no longer necessary. Two hours later his heart was still—a likely victim of merciless action. A lonesome age, unemployment, starvation — these are overmastering contemplations for any one to face, and especially for a person advanced in years. Many will deny that the end was hastened. They will question and counter-question, but death has sealed the verdict with finality.

Perhaps, the inconsiderateness of this situation may have its lesson for other administrative officials and may be they will be touched by that human characteristic dignified by the immortal bard—Mercy.

• • • •

Thanks to A. Worker.

Scientists to Retire.

TWO men of science, veterans both, will retire from service in Agriculture, July 31. Dr. T. S. Palmer and Vernon Bailey, both Biological Survey, are familiar figures in the Survey's accomplishments. Their retirements will be keenly felt, says Paul G. Redington, chief of the Survey.

Dr. T. S. Palmer.

Dr. Palmer has served 44 years. He is known for his activities in game protection. Naturalists of this and other countries long have recognized him as a zoological historian and biographer and as an authority on the nomenclature of mammals.

He was chairman of the committee that prepared regulations under the migratory-bird law of 1913, and he also prepared the preliminary draft of the migratory-bird treaty of 1916 between the United States and Great Britain. Dr. Palmer has well served the interests of wild life and of the Biological Survey in drafting and administering protective regulations. He was instrumental in initiating legislation governing importations of game and other wild animals and birds from foreign countries and has cooperated with officials of the Customs Service in drafting regulations. He originated the present system of Federal publication of game laws and open-season posters and of directories of game-protective officials and organizations, and numerous official publications of the Biological Survey.

Vernon Bailey.

Monumental among his published writings is his "Index Generum Mammalium," issued by the Biological Survey in 1904 as North American Fauna No. 23.

Since 1917 Dr. Palmer has been secretary, American Ornithologists Union, in which capacity he is noted for his comprehensive statements regarding membership and accomplishments of the union, published annually in its journal, the Auk. Dr. Palmer is a fellow of the union and also of the American Association for the Advancement of Science and of the California Academy of Science. He has been first vice president of the National Association of Audubon Societies since 1905, and since 1924 has been president of the Audubon Society of the District of Columbia.

He has been serving as vice president of the American Society of Mammalogists since 1927, having declined, after election in 1933, to be president. Dr. Palmer is corresponding member of the Ornithologische Gesellschaft, Bavaria, and the Royal Hungarian Institute of Ornithology, and is an honorary member of the Society for the Preservation of the Fauna of the Empire (London), the Transvaal Game Protective Society (South Africa) and the International Association of Game, Fish and Conservation Commissioners. He is also a member of the American Bison Society, the Society of American Foresters, the National Parks Association and many other scientific and conservation organizations.

Vernon Bailey, chief field naturalist of the bureau, rated in "American Men of Science" since 1910 as among the thousand leading scientific men of the country, has achieved wide recognition for studies of the geographic distribution of mammals, birds and plants. Bureau officials consider his work in building up the survey's collections and files of information especially noteworthy. Practically every season since Mr. Bailey's first service has been marked by his field work in some part of the United States, and wild-life studies have taken him to every State and to Mexico and Canada. He has conducted biological surveys of Texas, New Mexico, North Dakota, and Oregon, and has published reports on mammals of Glacier National Park, and on animal life of the Carlsbad Caverns and of Yellowstone National Park. On pocket gophers and on ground squirrels of the Mississippi Valley he has prepared special publications based on his field work, and has revised classification of rodents in these and other genera. Recently the bureau added to the list of publications written by Mr. Bailey the "Mammals of New Mexico," in its North American Fauna Series. At present, as joint author with Dr. Florence Merriam Bailey, his wife, he has in press a work on the wild life of the Mammoth Cave region of Kentucky.

• • • •

Look soon for a picture taken at the delightful dance, Kenwood Country Club, Reorganization Division, Treasury. We are gradually becoming acquainted with more good people in Federal service and are happy to report Reorganization Division, Treasury, is among our new friends.

• • • •

Bill Keller, Marine Corps, is all enthused over the Federal Diary fishing trip. His secret ambition is to beat Paul Barstow, his fishing partner, on this trip. Barstow seems to have the Indian sign on Keller.

• • • •

Federal Diary Code.

1 Restoration of Federal employes' basic pay.

2 Abolition of present efficiency rating system (graphic rating scale).

3 Voice for civilian employes to eliminate unfair practices.

4 Restoration of 30-day annual leave.

5 Franchise in the District.

6 Five-day week for all Federal employes without loss of pay.

• • • •

Diary Guest Tickets

IF your name in this column is followed by (*), or if your contribution appears, call on the Federal Diary Editor day of publication, except Sunday, between 4:30 and 5:15 p. m., and receive tickets to Loew's Fox, "Disgraced" (Helen Twelvetrees), or Loew's Palace "Mama Loves Papa" (Charles Ruggles and Mary Boland).

Public Printer Accuses Third In Fund Raising

Proofreader Faces Action; One Already Ousted, Another Demoted.

Public Printer George Carter revealed late yesterday that a third man, Lewis H. Smith, linotype operator at the Federal printing plant, is charged with taking part in the fund-soliciting campaign recently turned up by Department of Justice operatives.

Smith will be given until next Friday to explain his purported activities, Carter said. James E. Rennie, a proofreader, was discharged Wednesday for his part in the collections. The fund was solicited to fight against wage losses arising out of the economy act.

Frank S. Lerch, the other man said to have engaged in the soliciting, yesterday was reduced from assistant foreman to proofreader. He was not the subject of more severe punitive action, Carter said, because of his excellent record at the Government Printing Office.

Lerch will retire on August 11 under the automatic retirement provisions of the ecenomy act. The public printer said he did not want to deprive Lerch of this privilege.

The collections, Carter said, were made by obtaining signatures of about 50 employes on promissory notes. The notes were handled by a downtown bank. The employes signing the notes are not the subject of any official frown, it was learned. About $920 was involved, it was said.

Economy Closes Insect Station

Charlottesville Laboratory to Close; Workers Going to Arlington Farms.

Special to The Washington Post.

Charlottesville, Va., July 21.—The United States entomological laboratory on Rio road, north of the city, from which field operations have been conducted for nearly 20 years, will be closed this month and the bureau transferred to Arlington Farms, near Washington.

W. J. Phillips, who has been in charge of the station since it was opened here, said that he and F. F. Dickey, another worker at the station, would go to Arlington Farms. All activities here will cease before the end of July.

The transfer has been ordered in line with the economy program inaugurated by the Roosevelt Administration. The staff which has been located here will be given a laboratory in which to work at Arlington Farms, which is under the control of the Bureau of Plant Industry of the U. S. Department of Agriculture. Mr. Phillips and Mr. Dickey will be engaged there in the study of plants, in addition to their work with insect life, which occupied their entire time here.

China Is Threatened By New Civil Strife

Kalgan, China, July 21 (AP).—Civil war again threatens to disrupt China, with a strong army of national government troops almost at the gates of this historic Mongolian city.

The national government force, variously estimated at from 50,000 to 100,000 men, is preparing to cross swords with 50,000 disorganized, bedraggled warriors of Gen. Feng Yu-Hsiang, who objects to Nanking's desire for peace with Japan and wishes the government to denounce the Tangku armistice.

Religious Programs

Dr. Evans Will Preach On "The Victory of Faith."

Dr. Albert Evans, associate minister, will preach on "The Victory of Faith," tomorrow morning at the New York Avenue Presbyterian Church.

The Sunday evening vesper service will be observed as usual at 8 o'clock. At this service there will be the singing of the old gospel hymns and Dr. Evans will deliver a short meditation.

Oklahoma Pastor to Occupy Mount Vernon Place Pulpit.

Dr. Paul Quillian, pastor of St. Luke's M. E. Church South, Oklahoma City, will preach at Mount Vernon Place M. E. Church South, tomorrow morning. Dr. Quillan succeeded Dr. Forney Hutchinson at St. Luke's Church when the latter assumed pastorship of Mount Vernon Church.

At the evening worship Dr. Forney Hutchinson will preach on "The Winnie Mae." There will be special anthems by a large vested choir. The pastor will deliver addresses to the Methodist assembly at Lake Junaluska, N. C., July 30, 31 and August 1.

"The Divine Sculptor," Topic At First Congregational.

Dr. J. W. G. Ward will be the guest preacher at the First Congregational Church, Tenth and G streets northwest, at the 11 o'clock service tomorrow. He will preach on "The Divine Sculptor." Dr. Ward is pastor of the First Presbyterian Church of Oak Park, Ill. He is a prize medalist in elocution. Dr. Ward went to France during the World War to give recitals for the soldiers.

On Thursday at 6:45 o'clock, Miss Nell M. Berghout, director of religious education, will interpret the following religious pictures: "The Immaculate Conception," "Arrival of the Shepherds," "Christ and the Fisherman," "The Head of Christ," "Holy Women at the Tomb," "Peter and John," "Come Unto Me" and "The Nazarene."

San Antonio Minister At All Souls' Tomorrow.

After four Sundays at the Universalist National Memorial Church the union services in which that church, Mount Pleasant Congregational Church and All Souls' Unitarian Church are cooperating will be transferred for three Sundays to All Soul's Church, Sixteenth and Harvard streets. This coming Sunday the Rev. Arthur Shoenfeldt, of Cohasset, Mass., will occupy the pulpit, preaching on "The Lord Is My Shepherd."

Mr. Shoenfeldt was formerly minister of Unitarian churches in San Antonio, Tex., and Athol, Mass. The Ida May Gale Memorial Library, a special collection of current nonfiction, will be open for the circulation of books both before and after the service.

Laurence C. Staple, executive secretary of All Souls' Church, has just returned from the Isle of Shoals, N. H., where he attended the Religious Education Conference of the Unitarian Laymen's League. Others in attendance from the Washington church were Miss Elizabeth Hastings, Miss Laura Brundage, Miss Barbara Sinclair and Waldo Abbe.

Canon Stokes to Preach At Cathedral Evensong Service.

The Rev. Dr. Anson Phelps Stokes, canon at Washington Cathedral for July, will preach on "Religion and Life" at the people's evensong service in the great choir tomorrow afternoon at 4 o'clock. The sermon at the celebration of the holy communion at 10:30 a. m. will be delivered by the Rev. Alfred Cheetham, of Silver Spring, Md.

The ladies attending the international geological congress, which is to meet in Washington next week, will make a group pilgrimage to the cathedral and the bishop's garden on Tuesday at 10 a. m. under the leadership of Mrs. Donald Hewett.

Among the notable pilgrims who visited Mount St. Albans last week was Ras Desta Demtu, son-in-law and special ambassador of the Emperor of Ethiopia, who inspected the cathedral after having tea in the refectory of the College of Preachers Building. The royal visitor was welcomed to the cathedral by Canon Stokes, Canon Raymond L. Wolven and the Rev. Dr. Edwin B. Niver, librarian of the College of Preachers. He showed particular interest in the Abyssinian processional cross and in the bound volume containing the four Gospels in Amharic presented to the cathedral two years ago by the Emperor of Ethiopia.

Radio Preacher to Speak at Evangelist Services.

Evangelistic services are now in progress in the big tent at Piney Branch road and Georgia avenue northwest. The Rev. Clark Forcey, radio preacher, in charge of "The Church of the Air," over WOL, is the evangelist.

Mrs. Forcey is the chorister, assisted by Harold Crumb as pianist, and the Metropolitan Male Quartet.

The meetings are nonsectarian and are held nightly at 8 o'clock, excepting Saturdays. Sunday's services are at 3 in the afternoon and at 8 in the evening.

Tomorrow at 3 o'clock Mr. Forcey will speak on "A Good Man."

Dr. MacKnight Will Preach At Ordination Service.

A special ordination service will be held at the Washington Institute Church of Christ, Inc., 1763 Corcoran street northwest, tomorrow at 8 p. m., in connection with the regular service.

The sermon will be preached by the pastor, the Rev. Dr. H. P. MacKnight. Music and messages will be other features of the service.

Dr. James H. Taylor Returns From Council in Belfast.

Dr. James H. Taylor, who has been spending several weeks in Ireland, Scotland and England, will preach in the morning at the Central Presbyterian Church and give an account of the Pan Presbyterian Council, which was recently held in Belfast, Ireland. This council meets every four years, alternating between this continent and Europe. The council is composed of reformed churches holding the Presbyterial system throughout the world. The largest constituencies are in the United States, Canada, Great Britain and Germany.

At the evening meeting reports will be received from the delegates to the Young People's Conference at Massanetta, Va. The following will take part: Evans Buchanan, Ella Harllee, Emily Johnston, Robert Moyer, Mary Poole Shannon, Helen Sheppard, and Helen Williamson.

Y. M. C. A. Speakers In Pulpits Tomorrow.

The Rev. Perry L. Mitchell, pastor of the Clarendon Baptist Church, will speak at the Sunday afternoon chapel service at Camp Letts.

Louis B. Nichols, associate business secretary of the Y. M. C. A., will have charge of the morning service at Ninth Street Christian Church tomorrow.

The Rev. W. A. Emmans, pastor of the Maryland Avenue Baptist Church, will speak at the open-air service in Lincoln Park tomorrow afternoon at 3:30.

The Y. M. C. A. will have charge of the Sunday afternoon chapel service at the National Training School for Boys, on Bladensburg road. H. Lee Smith will lead the singing and Louis B. Nichols will preside and deliver the address.

Rev. Bird Speaks At Church of Pilgrims.

"Light for the Heart" is the theme on which the minister, the Rev. Andrew R. Bird will preach at the morning service Sunday at the Church of the Pilgrims, on the Parkway at Twenty-second and P streets northwest. In connection with this service the session of the church wil ordain to the eldership Walter B. Lawrence, Charles G. Lueck and Frank R. Strunk. The session will also ordain to the deaconate of the church Dr. S. Reeves Coleman, Lloyd B. Harrison, Dr. Fred W. Poos, Cecil Tolbert, Dr. John A. Tolley and Joseph L. Wallace.

The minister will have the young people's department of the church associated with him in conducting the evening worship at 8 o'clock. This service will be preceded by a quarter of an hour of special music by Warren F. Johnson on the "Sara E. Morrison" organ.

A gathering of the congregation for prayers will be held on Thursday evening at 8 o'clock, and will be followed by an address by the minister on "Solomon at the Dawning of His Day."

Christian Science Churches

"Truth" is the subject of the Lesson-Sermon in all the Churches of Christ, Scientist, tomorrow. The Golden Text is from Psalms 100:5: "The Lord is good; His mercy is everlasting; and his truth endureth to all generations."

Among the citations which comprise the Lesson-Sermon is the following from the Bible: "I will praise thee, O Lord, among the people; and I will sing praises unto thee among the nations. For thy mercy is great above the heavens; and thy truth reacheth unto the clouds." (Psalms 108:3,4).

The Lesson-Sermon also includes the following passage from the Christian Science Text Book, "Science and Health with Key to the Scriptures," by Mary Baker Eddy: "Material sense never helps mortals to understand Spirit, God. Through spiritual sense only, man comprehends and loves Deity. The various contradictions of the Science of Mind by the material senses do not change the unseen Truth, which remains forever intact." (page 481).

Frederick Woman Injured in Crash

Fire Engine, Out of Control to Avoid Collision, Rams Building.

Special to The Washington Post.

Frederick, Md., July 21.—One woman was injured and damage estimated at more than $1,000 was caused today as a 4-ton fire engine, en route to a fire at the airport, struck an automobile and crashed into a store at Market and Third streets.

Mrs. Roy Kidd, 42, Walkerville, who was standing on Market street when the accident occurred, was carried by the engine into the building and hurled to the floor under the wreckage. She was taken to the City Hospital, cut about the face, neck and body.

James E. S. Brust, driver of the fire apparatus, and George Kolb, a fireman, were slightly cut about the right side of the face.

The building damaged was a restaurant at the northeast corner of the intersection. It is owned by William O. Kolb, and the restaurant is operated by William A. Miller, who opened it a few weeks ago. The Market street side of the restaurant was demolished, a large plate glass window broken to bits and the interior wrecked.

The automobile damaged was that of Dr. Bernard O. McClelland, who entered the street intersection as the fire engine came along 20 miles an hour. In an effort to avoid an accident, the engine driver swerved to one side of the street. Losing control, the engine bowled over a lamp post and crashed into the front of the building. A number of persons in the restaurant narrowly escaped injury.

Railway in Kansas To Transport Beer

Topeka, Kans., July 21 (AP).—The Missouri Pacific Railroad announced today it would accept shipments of 3.2 beer into Kansas, subject to billings as "cereal beverage and non-intoxicating."

Officials of other railroads expressed belief they would do likewise.

Beer has been sold openly at many places in the State since a recent ruling by the State supreme court that it is up to juries and the trial court to decide whether 3.2 beer is "intoxicating," and hence in violation of the State dry law. There have been numerous acquittals, including several truckers of beer. Most of the beer transported into the State has been moved by trucks.

OTHER SERVICES.

Washington Institute Church of Christ, Inc.
1753 Corcoran St. N.W.
Sunday 8 p. m.—Regular service and sermon by pastor, the Rev. H. P. Mac Knight, D. D.
Special Ordination Service.

METHODIST EPISCOPAL SOUTH.

MOUNT VERNON PLACE
Southern Methodism's Representative Church, Mass. ave. at 9th st. nw.
FORNEY HUTCHINSON, D. D., Pastor.
11 a. m.—Dr. Paul Quillian, pastor, St. Luke's M. E. Church, Oklahoma City.
8 p. m.—"The Winnie Mae." Dr. Forney Hutchinson.

CONGREGATIONAL.

FIRST CONGREGATIONAL CHURCH
10th and G Streets N.W.
Allen A. Stockdale, D. D., Minister.
Dr. J. W. G. Ward, of Oak Park, Illinois, speaks 11 a. m., Sunday, "The Divine Sculptor." Thursday, supper, 6 p. m.; service, 6:45 o'clock; Nell M. Berghout, leader.

UNION SERVICES.

UNION SERVICE
ALL SOULS' CHURCH
Unitarian,
16th and Harvard sts.
11 A. M.
Rev. Arthur Shoenfeldt
Cohasset, Mass.,
will preach
COOPERATING CHURCHES:
All Souls' Church.
Mt. Pleasant Congregational Church.
Universalist National Memorial Church.

CHRISTIAN SCIENCE.

Christian Science
Churches of Christ, Scientist, Branches of The Mother Church,
The First Church of Christ, Scientist in Boston, Mass.
First Church of Christ, Scientist, Columbia rd. and Euclid st.
Second Church of Christ, Scientist, 111 C st. ne.
Third Church of Christ, Scientist, 13th and L sts. nw.
Fourth Church of Christ, Scientist, 16th and Meridian sts. nw.
SUBJECT:
"TRUTH"
SERVICES
SUNDAY—11 a. m. to 8 p. m.
SUNDAY SCHOOL—11 a. m.
WEDNESDAY EVENING MEETINGS, 8 O'CLOCK.
READING ROOMS:
FIRST CHURCH, 730 17th st. nw. Hours, 9 to 9 (except Wednesdays, 9 to 7, and Sundays and holidays 2:30 to 5:30).
SECOND CHURCH, 111 C st. ne. Hours, 1:30 to 5:30 week days; closed Sundays and holidays.
THIRD CHURCH, Colorado Bldg., 14th and G sts. Hours, 9:30 to 9 (except Wednesdays, 9:30 to 7:30; Sundays and holidays, 2:30 to 5:30).
FOURTH CHURCH, Tivoli Bldg., 3313 14th st. Hours, 9 to 9, week days; Wednesdays, 9 to 7:30; Sundays, 2:30 to 5:30; holidays, 2:30 to 7:30.
All are welcome to attend our church services and use our reading rooms.

Episcopal
ROCK CREEK PARISH
ST. PAUL'S
Rock Creek Church rd. and Webster st.
Rev. F. J. BOHANAN, D. D., Rector.
Services—8:30, 9:30, 11 a.m. and 7 p.m.

ST. AGNES' CHURCH
46 Que Street Northwest.
(Fla. Ave. or N. Capitol St. Cars.)
Rev. V. O. ANDERSON, Rector.
Sunday services, 7 and 11 a. m. Daily mass, 7 a. m. Evensong and Intercessions, Friday, 8 p. m.

Washington Cathedral
Wisconsin and Massachusetts Avenues and Woodley Road.
Holy Communion 7:30 a. m.
Morning Service, Holy Communion and Sermon. Preacher, the Rev. Alfred Cheetham 10:30 a. m.
People's Evensong and Sermon. Preacher, Canon Stokes 4:00 p. m.

Presbyterian
Church of the Pilgrims
ON THE PARKWAY
At 22d and P Sts. N.W.
Gift of the Presbyterians of the South to the Nation's Capital.
REV. ANDREW REID BIRD
Minister.
Divine worship and preaching by the minister at 11 a. m. and 8 p. m.
A CORDIAL WELCOME TO ALL.

CENTRAL PRESBYTERIAN
Southern General Assembly
16th and Irving Sts. N.W.
Rev. James H. Taylor, D. D., Pastor.
9:30 a. m.—Sunday School.
11:00 a. m.—Morning Worship.
8:00 p. m.—Evening Worship.

COVENANT-FIRST
Connecticut Ave. at 18th & N Streets
Dr. ALBERT JOSEPH McCARTNEY, Minister.
Rev. Samuel R. Allison, Assistant to Minister.
Morning worship at 11 A. M.
Rev. William Charles Hogg
Guest Preacher
Sunday School at 10 a. m. for all grades.
Thursday evening prayer service at 8 o'clock.

NEW YORK AVENUE CHURCH
13th & H & N. Y. Ave.
Ministers
DR. JOSEPH R. SIZOO
DR. ALBERT EVANS
11:00 A. M.—"The Victory of Faith."
8:00 P. M.—Evening Vesper Hour.

Put Your Car in Safe Hands
ALWAYS OPEN
One Call does All!
Decatur 2774
SUNDAY SERVICE
Quality Washing & Lubricating and all other AUTO SERVICES all day Sundays at Same Low Rates as daily.
HAND WASH $1.00
Call CARL
614 H Street N.W.

POST WANT ADS PAY

Ethiopian Prince Meets Distinguished Company at White House Luncheon

Miss Perkins Entertains British Secretary of Labor.

THE PRESIDENT ENTERTAINED at luncheon yesterday at the White House in honor of Prince Ras Desta Demtu, son-in-law and special envoy of the Emperor of Ethiopia, who is visiting in the Capital for a few days. The luncheon was originally planned for Wednesday, but was postponed because that day was a fast day for the prince.

The guests at the luncheon yesterday included Ato Paulos Manamano, Ethiopian Consul General to Jerusalem, who is a member of the prince's suite; the Secretary of the Navy, Mr. Claude A. Swanson; the Acting Secretary of State, Mr. William Phillips; Mr. Marvin H. McIntyre, Rear Admiral A. L. Parsons, Maj. Gen. Hugh A. Drum, Maj. Gen. Frederick W. Coleman, Maj. Gen. George S. Simonds, Rear Admiral Cyrus W. Cole, Rear Admiral Edgar B. Larimer, Brig. Gen. Alfred T. Smith, the United States Minister to Canada, Mr. Warren Delano Robbins; the Chief of the Near Eastern Division of the Department of State, Mr. Wallace S. Murray; Capt. Hayne Ellis, U. S. N.; Capt. Harold R. Stark, U. S. N.; Mr. Paul H. Alling, Assistant Chief of the Near Eastern Division of the Department of State; Mr. Jefferson Patterson, Acting Chief of the Division of Protocol and Conferences of the State Department; Maj. R. D. Brown, Capt. Walter N. Vernou, and Col. Edwin M. Watson.

The table was decorated with red roses, white phlox and maidenhair fern.

The President will start this afternoon on a week-end cruise aboard the Sequoia, taking a small party of friends with him.

Ambassador of Turkey To Entertain at Luncheon.

The Ambassador of Turkey, Mr. Ahmet Muhtar, has returned from Chicago, and will entertain at luncheon today in honor of Dr. Beryl Parker and Baron F. E. Oppenheim, of New York. Dr. Parker has just returned from Turkey, where she spent a year as educational advisor to the Turkish government, and was associated with the American Friends of Turkey.

The Ambassador will have as his guest next week Mrs. Suat I. Sefa, of Long Island.

The Spanish Ambassador and Senora de Cardenas will leave Washington the middle of the week for New York, where the latter will sail July 28 on the Ile de France, to spend several months at her home in Roumania. The Ambassador will probably join his family in September for a short vacation.

The Ambassador of Cuba, Senor Don Oscar B. Cintas, and Senora de Cintas, left Washington yesterday by motor for New York City, where they will spend the week-end.

The United States Ambassador to the Court of St. James, Mr. Robert Bingham, and Mrs. Bingham and the former's daughter, Miss Henrietta Bingham, were among a number of distinguished guests whom the Prince of Wales entertained at dinner Thursday evening at the Palace of St. James.

The newly appointed Ambassador to Brazil and Mrs. Hugh S. Gibson are in New York for a brief stay, having spent the past few days with Mrs. Worthham James at her Newport home.

The United States Ambassador to Spain, Mr. Claude G. Bowers, and Mrs. Bowers have as their guest for for a week at the Embassy in Madrid, Mme. Alma Clayburg, and her daughter, Miss Alma Clayburgh, of New York. Mme. Clayburgh is a frequent visitor in Washington, where she was the guest several winters of Mrs. Robert Hinckley and her daughter, Mrs. Percival McCeney-Werlich, before the latter's marriage.

Miss Perkins Entertains For Miss Bondfield.

The Secretary of Labor, Miss Frances Perkins, entertained at a tea yesterday afternoon at the Cosmos Club, in honor of Miss Margaret Bondfield, former Minister of Labor of Great Britain.

The guests invited to meet Miss Bondfield included the Ambassador of Great Britain, Sir Ronald Lindsay; the Secretary of Commerce and Mrs. Daniel C. Roper, the Secretary of the Interior, Mr. Harold Ickes; the Solicitor General, Mr. James Crawford Biggs; the Assistant Secretary of Agriculture, Mr. Rexford Tugwell; Mrs. Charles Hamlin, Mr. Frank Morrison, Miss Florence Thorne, Col. D. W. MacCormack, Commissioner General of Immigration, and Mrs. MacCormack; Miss Mary Anderson, Miss Katherine Lenroot, Mr. Sidney Hillman, Miss Elizabeth Christman, Dr. Isador Lubin, Mr. Charles E. Wyzanski, Mr. Turner W. Battle, Miss Mary LaDame and Mr. Otto Beyer.

Senator Harry Flood Byrd, of Winchester, and Judge George D. Peery, of Wise County, Va., were the guests of honor Thursday evening at an informal reception at the home of Mr. and Mrs. Harry K. Green, of Clarendon, Va. Mr. Green is commissioner of revenue for Arlington County. His son, Mr. H. Bruce Green, is managing Judge Peery's campaign for the Democratic gubernatorial nomination in the county.

Among the guests at the reception were Delegates Hugh Reid, Cherrydale; Mr. C. Benjamin Laycock, assistant commissioner of revenue in Arlington County; Mr. Ralph Remington, deputy county clerk; Mr. William L. Bragg, chairman of the Democratic executive committee; Mrs. Catherine Rogers, president of the Arlington County Democratic Women's Club; Mr. and Mrs. John Edwin Nevin, of Clarendon; Mr. Fletcher Kemp, superintendent of schools in Arlington County, and Mr. and Mrs. Freeland Chew, of Lyon Village.

Representative and Mrs. Joseph W. Burns, of Tennessee, who were at Wardman Park for the session of Congress, stopped at various points of interest en route to Nashville.

Representative and Mrs. Louis T. McFadden will entertain a number of their friends at their home near Canton, Pa., for the wedding of their daughter, Miss Barbara McFadden, to Mr. Henrik M. C. Luykx, of Tenafey, N. J., Monday evening.

Representative George Holden Tinkham, of Massachusetts, was among those who entertained informally at luncheon yesterday at the Carlton.

The Commandant of the Navy Yard and Mrs. Henry Varnum Butler were among those that entertained at dinner last evening at the National Woman's Country Club. Others who entertained at dinner were Maj. Gen. and Mrs. John M. Jenkins, Commander and Mrs. Archibald Stirling, Mrs. Elonzo Tyner, Mrs. Hamilton Lamar and Mr. Mrs. Jack Tait.

About 30 young people were present at the club for dinner and additional guests arrived for the dancing.

Senor Pani of Mexico Not Coming to Capital.

The Minister of Finance of Mexico, Senor Don Alberto J. Pani, who has been representing his country at the World Economic Conference, will sail today from London, abord the Bremen, arriving in New York Wednesday, July 26.

Senor Pani will not come to the Capital but will go directly to Mexico City, where he will be present for the marriage of his daughter, Senorita Consuelo Pani, and Senor Don Diego Covarrubias, which will take place on August 10. Senor Covarrubias is the brother of Mme. de Lima e Silva, wife of the Brazilian Ambassador to the United States, who is now at Manchester-by-the-Sea.

Rear Admiral Clark H. Woodward, U. S. N., and Mrs. Woodward are spending the month at Edgewood Arsenal.

Mrs. John A. Hull, wife of Maj. Gen. Hull, U. S. A., is at the Plaza Hotel in New York City with her brother-in-law and sister, Mr. and Mrs. Frederick E. Winship, of Phoenix, Ariz.

The Councilor of the Swedish Legation, Baron Johan Beck-Friis, spent Thursday in Wilmington, Del., where he addressed the Rotary Club.

The former Ambassador to Spain and Mrs. Ogden L. Hammond have leased a villa at Newport for the month of August.

Brig. Gen. Melville S. Jarvis, U. S. A., retired and Mrs. Jarvis are stopping in Washington for a few days, where they are guests at the Hotel Martinique.

Brig. Gen. William T. Wood, U. S. A., retired, and Mrs. Wood, who have spent the past winter in Washington, have gone to Atlantic City for the remainder of the summer.

Marie Williams Engaged To William T. MacWhorter.

Col. Richard H. Williams, C. A. C., U. S. A., and Mrs. Williams, of Fort Shafter, T. H., announce the engagement of the former's daughter, Miss Marie Williams, to Mr. William Troy MacWhorter, son of Mr. William M. MacWhorter, of Atlanta, Ga.

Miss Williams, who has been a frequent visitor to Washington, is a graduate of St. Mary's Hall, Burlington, N. J. Mr. MacWhorter is a graduate of the Georgia School of Technology and is a member of Delta Tau Delta fraternity.

Mrs. Train, wife of Capt. Charles Russell Train, U. S. N., former naval aid at the White House, accompanied by her three sons, Mr. Cuthbert Train, Mr. Middleton Train and Mr. Russell Train, has left for the West Coast to join her husband, who will be in command of a division of cruisers, with headquarters at San Pedro, in October.

Mrs. Train spent the past several weeks in the Capital visiting her mother, Mrs. G. W. Brown, and Capt. Train's mother, Mrs. C. J. Train.

Geta Triester Married At Roumanian Legation.

The marriage of Miss Geta Triester to Mr. Woodson P. Houghton took place yesterday at noon at the Roumanian Legation before a very small company of relatives and a few intimate friends. Dr. John C. Palmer, pastor of Washington Heights Presbyterian Church, performed the ceremony.

The bride wore a simple dress of white chiffon and a large white hat and carried a bouquet of white orchids and lilies of the valley. She was unattended, and, in the absence of her family, who are in Roumania, was given away by the Roumanian Minister, Mr. Charles A. Davila, who came from Newport for the ceremony.

Mr. Alfred M. Houghton was best man for his brother. The Roumanian Minister was host at breakfast for the guests attending the ceremony. Immediately after the breakfast the bride and bridegroom left for a wedding trip to Europe for several months.

The bride came from Roumania to this country several years ago, as a member of the staff of the Roumanian Legation, and is well known among a large circle of friends she has made in this city. The bridegroom is the son of the late Mr. Harry S. Houghton and Mrs. Alice Ballentine Houghton, and is a native Washingtonian. He is descended from an old colonial family, being of the ninth generation of his family in this country. He is a member of the Metropolitan and other clubs and civic organizations. After their return Mr. and Mrs. Houghton will reside in Washington.

Mrs. William Fitzhugh Jones, wife of Col. Jones, is spending the month of July at Ocean City, Md.

Maj. and Mrs. William F. Volandt, A. C., U. S. A., have had as their guests for the past week Lieut. and Mrs. J. C. Salsman, A. C., U. S. A., of Fort Bragg, N. C.

Maj. Dale Hinman, U. S. A., who has been assigned to the Army War College from Fort Monroe, Va., spent a few days in Washington, having come to lease a house. Mrs. Hinman and their children are visiting her sister at Amherst, Mass., for the summer, and will join Maj. Hinman in the Capital in the autumn.

Mrs. Edmund B. Smith, widow of the late Col. E. B. Smith, of Garrison-on-the-Hudson, N. Y., is a guest at the Hotel Martinique during her stay in Washington.

Maj. Harry Schmidt, U. S. M. C., has left Washington for San Francisco, where his new duty will be at headquarters, Department of the Pacific. He was accompanied by Mrs. Schmidt, Miss Bernice Schmidt and Mr. Richard Schmidt.

Mr. and Mrs. Llewellyn Plan Two Entertainments.

Mr. and Mrs. Victor A. I. Llewellyn will entertain informally at dinner this evening in their home on Massachusetts avenue. On Monday evening they will entertain a group of young people in honor of Miss Emily Maddox, sister of Mrs. Llewellyn, who will celebrate her birthday anniversary tomorrow.

Mr. and Mrs. Llewellyn will entertain at a buffet supper Thursday evening in farewell to their many friends in the Capital before leavingon August 1 for Canada, whence they will sail for their home in London.

J. E. Dyer, of Washington, American Trade Commissioner, returning to his post in Guatemala, and Miss Marjorie Leslie, Dr. and Mrs. Charles P. Spencer and Walter N. Tobriner and his bride, of Washington, D. C., are sailing today for a trip to California on the Grace liner Santa Elena, which leaves New York for Havana, Colombia, Panama, El Salvador, Guatemala, Mexico, California, British Columbia and Washington.

Mr. and Mrs. Eugene Roberts will sail for this country about the middle of August, after spending their wedding trip motoring on the continent. On their arrival here they will go to Newport to spend some time with Mrs. Roberts' mother, Countess Szechenyi, wife of the Hungarian Minister to London, who is with her mother, the dowager Mrs. Vanderbilt.

Mrs. Roberts was before her recent marriage in London, Countess Cornelia Szechenyi.

Mr. and Mrs. Robert Morris Kempton entertained at the dinner dance on the Shoreham terrace last evening in honor of Mr. and Mrs. Victor A. I. Llewellyn, of London, England. Their other guests were the Charge d'Affaires of Chile, Senor Don Benjamin Cohen; Representative Fred A. Britten, of Illinois, and Mrs. Britten, Mr. and Mrs. Edward B. Montgomery, Mrs. Ruth Buttler and Mr. Monroe Mayhoff, of New York.

John Borden Marries Francis Yeaton, of Chicago.

Of interest to Washington is the marriage of Mr. John Borden, explorer and Chicago business man, and Miss Frances Yeaton, daughter of Mr. Albert Yeaton, of Chicago, on Thursday, in Muskegon, Mich.

The couple will take a two weeks' trip to Montreal and Quebec, after which they will return to spend the remainder of the summer at Mr. Borden's home on Lake Michigan.

Mr. Borden, who has made several expeditions into the Arctic regions and has shot big game in several countries, met Miss Yeaton last summer.

Mr. Borden's former wife, Mrs. Courtney Letts Borden, the daughter of Mrs. Frank C. Letts, of Washington, is spending the summer here at her mother's home in Georgetown. Mrs. Courtney Letts Borden has recently completed a new book, "Adventures in a Man's World," in which she writes of her initiation as a sportsman's wife, hunting in the north Michigan woods, fishing for the steelhead of the Rogue, shooting canvasbacks in Saskatchewan and wading in trout streams.

In a previous book, "The Cruise of the Northern Light," Mrs. Borden describes an expedition to Alaska and the Arctic.

Princess Aymon de Faucigny Lucinge, who is visiting Mrs. Paul Fitzsimons, was guest of honor at a garden tea yesterday, given by Mrs. Fitzsimons, who also is giving a luncheon in her honor today.

Mrs. Campbell Prichett entertained at tea yesterday afternoon in honor of her guest, Mrs. E. Avery McCarthy, of California. Mrs. Prichett will leave today to spend the week-end with the Commercial Secretary of the British Embassy and Mrs. Leander McCormick-Goodhart, at their home on the Chesapeake Bay.

Mr. and Mrs. Charles L. Wheeler, of San Francisco, Calif., with their young son, Mr. Charles Wheeler, jr., are occupying a suite at the Wardman Park Hotel.

Mr. and Mrs. A. H. Paul will spend the remainder of the summer at Saranac Inn, in the Adirondack Mountains.

Miss Betty West, daughter of Mr. and Mrs. Millard F. West, plans to leave the Capital next Wednesday to go to Minot Beach, Mass., where she will be the guest of Miss Claire Moran and her sister, Miss Kathleen Moran, at the summer home of their parents, Mr. and Mrs. John J. Moran. Miss West will join her parents at their home in Chevy Chase the middle of August.

Mrs. Francis Freeland, accompanied by Mrs. H. Paul Mehlin, of Maywood and Hackensack, N. J., are at the Wardman Park Hotel.

Mr. and Mrs. G. R. Simpson and Miss Alice Johnson have gone to Atlantic City.

Maj. and Mrs. Paul R. Ames, of New York City, are at the Wardman Park Hotel.

Mr. and Mrs. Edward Grasselli, of Cleveland, Ohio, accompanied by Mr. Grasselli's cousin, Miss Patricia Bailey, are guests at the Shoreham for a few days on their way to White Sulphur and Hot Springs.

Miss Emily Davis has gone to Saranac, N. Y., to be the guest of Mr. and Mrs. Randall Hagner at their cottage.

Mrs. T. M. Glasgow, of Charlotte, N. C., is visiting her mother, Mrs. R. Ryland Gwathmey, of the Farnsboro Apartments.

Mrs. Jackson Coonley, of Boston, Mass., is at the Carlton.

Mrs. Randolph Miner, of Paris, France, with Mrs. Mary W. Longstreet, who also makes her home abroad, is at Wardman Park Hotel.

Miss Jean Wilson, of Newton Center, Mass., is passing a few days at the Carlton, accompanied by Miss Sally Stone and Miss Jouet Kendall, also of Newton Center.

Mr. and Mrs. Ralph D. Reed, of South Pasadena, Calif., are at the Shoreham. Mr. Reed is attending the Interantional Geological Congress.

Dean and Mrs. Bolwell To Entertain Faculty.

The dean of the George Washington University summer sessions, Dr. Robert Whitney Bolwell, and Mrs. Bolwell will entertain this afternoon and evening at a party at their home, Southport, on the Laurel pike, for members of the summer faculty of the university.

During the afternoon guests are invited to participate in various sports, including golf, tennis, fishing and swimming.

A buffet supper will be served, followed by bridge and dancing. Later in the evening an organ recital will be given.

Mrs. John E. Fowler and her daughter, Miss Dorothy Gould Fowler, left yesterday by motor for West Point. Miss Fowler will attend the summer hop at West Point tonight. They will return to their home tomorrow.

Mr. and Mrs. Roderick Stephens, of Chappaqua, N. Y., are at the Carlton.

Mrs. Marie Holderman, of Cocoa, Fla., and Mrs. Lucille Smith, of Lake Worth, Fla., are at the Shoreham.

Mr. and Mrs. W. Lester Baker entertained at the dinner dance on the Shoreham terrace last evening in honor of Mr. Baker's mother, Mrs. Henry S. Baker. Their other guests were Col. and Mrs. Eugene R. Whitmore, Mr. and Mrs. Percy T. Burness, Mrs. Whitmore and Mrs. Burness being sisters of Mr. Baker; Mr. and Mrs. R. Pedro Capo, Dr. and Mrs. Thomas Cjigas, Mrs. Nelson Gapin and her daughter, Mrs. Manham, and Mr. and Mrs. S. G. Nottingham.

Mr. and Mrs. R. C. Turnbull are at the Carlton from their home in Norfolk, Va.

Dr. Emily F. Maddox, who makes her home at the Shoreham, left today to attend the National Osteopathic Association in Milwaukee and will attend a medical clinic in Chicago before returning to Washington.

The Rev. Frederick Brown Harris, of Foundry Methodist Episcopal Church, with Mrs. Harris and their daughter, Constance, left this week by motor for Brooksville, Me. They will stop en route at Asbury Park, Long Branch, and Newark, N. J., where they will be joined by their elder daughter, Miss Barbara Harris, and her aunt, Miss Nellie Harris, of Glassboro, N. J., who will accompany them to Maine.

Mr. and Mrs. Edward Norwood entertained at luncheon yesterday in honor of Mr. and Mrs. Albert F. Gilmore, at the Little Tea House.

Mrs. Francis Newlands also entertained at luncheon at the Little Tea House.

Mrs. W. Wirgman, and Miss Polly Wirgman, who are spending the summer at Mountain View House, Whitefield, N. H., entertained at dinner on Wednesday.

Carolyn M. Brasch Married To Kenneth E. Mulford.

The wedding of Miss Carolyn Mildred Brasch, daughter of the chief of the Smithsonian Division of the Library of Congress, Mr. Frederick E. Brasch, and Mrs. Brasch, to Mr. Kenneth Eugene Mulford, son of Mrs. John C. Mulford and the late Mr. Mulford, of Washington, took place yesterday afternoon at 4 o'clock in the Church of the Transfiguration, the Rev. J. J. Quelly officiating. Preceding the ceremony Mr. Earl Malls sang.

The bride, who was given in marriage by her father, wore a gown of shell pink, the tunic of lace, and the jacket and the skirt of flounces of tulle. Her small tricorn hat was of pale pink net, and she carried a bouquet of gardenias and lilies of the valley.

The maid of honor, Miss Rebecca Daynes, of Washington, wore a frock of old rose lace, and a hat of blue horsehair braid. Her bouquet was of gladiolas, Johanna Hill roses, delphinium and African daisies.

The brother of the bride, Mr. Maxwell Brasch, was best man, and the ushers were Mr. Hillaire Wardwell, Mr. Cecil Jones, Mr. J. Meigs Brearley and Mr. William Alewine.

Following the ceremony a reception was held in the home of the bride's parents. Mrs. Brasch and Mrs. Mulford assisted in receiving. Mrs. Brasch wore a gown of pale blue figured chiffon and a large white straw-lace hat. Mrs. Mulford was attired in blue crepe and had white accessories.

Later Mr. Mulford and [illegible] left for New York and [illegible] along the coast. The bride's going costume was a suit of tweed, with wolf fur cuffs and small green hat. They will [illegible] their home in Washington.

Mr. Mulford is an examiner in the United States Patent Office.

Among the out-of-town guests were the bride's aunt, Mrs. Albert Schmidt, of San Francisco, and Mrs. William Leigh and her daughter, Miss Jeannette Leigh, of Providence, R. I., who were guests of the bride's parents.

The junior group of the American Association of University Women entertained at dinner bridge last night at the clubhouse on I street, Miss Edith Rose was hostess, assisted by Miss Edna Mitchell.

Charming But Exclusive Trio

Underwood & Underwood.

Stuart, Sharman and Peter Douglas, children of the Director of the Budget and Mrs. Lewis W. Douglas, snapped in an informal and conspiring pose.

Wife of New Justice Official

Underwood & Underwood.

MRS. JAMES CRAWFORD BIGGS, wife of the Solicitor General, who has returned to her home in Raleigh, N. C., after spending some time in Washington. Mrs. Biggs will rejoin the Solicitor General in Washington in the fall.

Culbertson on Bridge

OBVIOUS OVERBIDDING.

IN Contract Bridge the bidding sometimes follows such lines that a contract is reached which appears, on its face, impossible of fulfillment. Confronted with such a situation, timid and weak-hearted players immediately give up, but those who are resourceful strive to find a way of redeeming the excesses of bidding by unusual methods of play.

A recent Duplicate game produced the hand below:

North, Dealer.
Neither side vulnerable.

At most tables a contract of three notrump or four hearts was reached and made—in some cases with an overtrick, but at one table, through a misunderstanding in the bidding, a Slam in hearts was the final contract. The bidding had gone as follows:

(Figures after bids refer to numbered explanatory paragraphs).

North	East	South	West
1♠	Pass	2NT(1)	Pass
4NT(2)	Pass	5♡(3)	Pass
6♡(4)	Pass	Pass	Pass

1—South explained that his hand was too strong for a simple Takeout in hearts and very much too strong to bid one notrump. He said that he disliked the bid of the heart suit at this point, as his partner would infer a five-card length.

2—North's bid is certainly correct. The hand contains 4½ honor-tricks, 2 tricks above what South has a right to expect. If South can contract for two notrump on the basis of a minimum North holding, then North certainly can make an immediate Slam try by bidding four notrump.

3—South probably should have passed the bid of four notrump, but he thought his partner was using the Four-Five Notrump Slam Bidding Convention, and felt obligated to find some response to what he construed as a Forcing bid.

4—While the fact that South has not bid hearts at once in response to spades probably denies the possession of 3½ honor-tricks, North knows that there are very few combinations that justify a bid of two notrump, in response to the Opening Bid, that do not give a play for game, and feels that with his own honor holdings and heart support the Small Slam is probably safe.

West did not have an easy choice of a lead, but eventually decided in favor of opening the spade suit, in which he held length, rather than leading away from his tenace in diamonds or his singly guarded club King.

When the Dummy was spread it was apparent to South that only the greatest of good luck, coupled with careful timing of the play of the suits, could enable him to realize his contract. However, he rightly decided that nothing was to be lost by trying.

He won the first trick with the spade Queen in his own hand, and led a low diamond, finessing the Queen. When this held, he could see a faint chance of realizing his contract. The Ace of diamonds was laid down and he returned to his own hand by leading the 9 of hearts and overtaking with the Knave. Now a diamond was led and ruffed with the Ace of Trumps in Dummy, the last trump led, and the remaining trumps picked up. The only chance now of making the hand rested on a finesse in the spade suit, as South had been compelled to abandon all hope of ruffing the last losing diamond, due to the fact that his hand did not contain sufficient entries. However, fortunately for him, the finesse of the spade 9 held, and he was enabled to discard two of his losing cards on the Ace and King of spades in Dummy, conceding only 1 trick at the end.

The hand had been greatly overbid, but the one chance of making it had been seized by the Declarer.

(Copyright, 1933.)

People can take advantage of your offer the same day it appears in a Post Classified Ad. Phone National 4205.

The Stylefinder Family

Castle In the Sky

(All rights protected by the George Matthew Adams Service. Trade Mark Registered U. S. Patent Office.)

By Mary Brook Lucas

One of the magic spots at the Century of Progress is the Rock Candy Castle! Of course it isn't of real candy, but it takes very little imagination to believe that it is. From the very tip top Little Brother waves to Judy, who has been left to watch the kiddies this afternoon.

Little Sister is just ready to enter the dark tunnel across the swan bridge. Presently she will come out into view and will climb the spiral stairway, up and up, to see the armored knight who always stands on guard. A black flag waves from the top of the castle.

The dancing dog, mechanical man and funny clowns delight the young ones. Judy wears the latest in fall berets, of black duvetyn with a shiny feather. Her frock is in the new shade called "golden green." The material is a dull sheer that resembles jersey. The jabot is bound in black.

There are some very smart clothes to be seen about the grounds, and Judy spots them all. One wide shoulder coat that catches her eye is of black and white dotted sheer, with large white silk revers. It is worn over a white frock crepe and complemented with matching hat and gloves.

Tomorrow—Dad's Decision.

RALEIGH HABERDASHER
1310 F STREET

'Aqua' Women's & Misses'
B. V. D. SWIM SUITS
Originally made to sell for $5.
$2.85
Fine wool [illegible]; low sun back; one-piece. A smart suit for swim or beach. Correctly proportioned, because they're styled and made by one of America's best makers. Black, navy, red and blue. Sizes 34 to 42. Not over two suits to a customer.
OPEN 8 A. M. to 2 P. M.

Markets Filled With Luscious Fruits and Quality Vegetables

If Cleopatra Were Around In These Days!

Twentieth Century Food Fancies to the Queen's Taste.

By the Meanderer.

Instead of asking politely, "Two lumps, or one?" the modern hostess pours your cup of tea and says, "Rose or violets?"

These dainty flowers have adapted themselves to the sugar bowl as well as the flower bed. The candy producers have seen to that. They offer crystalized blossoms to take the place of sugar lumps.

If Cleopatra were only with us now! She amused the blase Antony by dissolving pearls in wine.

"Poof," we'd say, casually dropping a flower in our tea, "Look what we can do!"

This way, Antony!

Shoppers who can, and shoppers who can't can but have friends who can, will be interested to hear that the time and peaches are ripe for canning. This week and next will find the prices at low ebb, so if you can, can while the canning's good. Or, if you prefer, pack a peck of pickled peaches in pretty pickle jars. Georgia Bells, $1.25.

Gone are the days of costly cucumbers; their price is bending low. They cut the lowest figure in 10 years, selling now for 75 cents a bushel.

Fresh vegetable suggestions: Tomatoes, $1.75 half bushel; string beans, $1.50 bushel; lima beans, $1.50 bushel; okra, 40 cents pan; summer squash, $1 bushel.

From Down in Carolina.

"North Carolina canteloupes are delicious!" a fruit dealer told the Meanderer.

"You mean," she asked him, "that connoiseurs of canteloupes elect the North Carolina species?"

"Yes," he smilingly replied. "This particular variety of muskmelon is sweeter and more succulent than any others on the market."

Here's a good thing to bite on!

The wise housewife stocks her pantry shelves with an eye toward the future. She already is thinking of the game season, of the wild ducks, and other fowl to grace her table. She is saying to herself that current jelly will be an important item on her menu. If she is really in earnest, let her ask the Meanderer where she may find currents of unusually large size at a very reasonable price.

"Pretty is as pretty tastes," remarked the white aproned young man back of the counter, proudly displaying the "luxury loaf." "Here," he added, "is the reigning beauty of cold meat slices." His eyes glowed with enthusiasm. His poetic instinct was awakened. "A veal loaf base is enriched with crimson pimientos and green pistachio nuts. It is studded with bits of beef tongue." He paused for breath, but continued hastily. "Ah, madam, savory, flavory and pleasing to the palate!"

Who could resist? The Meanderer hastened away with a small package under her arm. Her purse was lighter by 40 cents.

That Sunday evening gathering need no longer be an expense item on your budget. With little trouble and small cost you may easily prepare a delectable supper. A tasty, tempting platter of cold meats, including tongue, salami, liver sausage and boiled ham to serve six people need not exceed 75 cents. Complete the menu with potato salad, 50 cents a quart, and iced coffee. There you are, a delightful little informal meal for $1.25.

Mothers! Please Look.

Apple pies may not have "it," but they suit the masculine taste. Did you ever see a man who didn't wax eloquent over the apple pies his mother used to make, and eat heartily of the one you made. U. S. No. 1 apples are now priced unusually low at a wholesale fruit store on Water street. With visions of crisp brown tarts and pies in mind, buy now and bake tomorrow.

The best cheese to serve with apple pie is American sharp cheese. "A big slice of pie and a little piece of cheese is the after-dinner touch which never fails to please." (It could be worse.) In a downtown market a cheese dealer who specializes in this 1-year-old variety sells it at 40 cents a pound.

Cellophane is not only popular with cigarettes, raincoats and sport hats, but with blueberries, too. A very special kind rivaling the cherry in size comes to Washington from New Jersey. They arrive in crated grandeur carefully wrapped in cellophane. Here's a fashion hint for fresh fruits and berries, 30 cents a box.

Telephone questions on The Meanderer's column to The Washington Post, National 4205, Extension 19; or address The Meanderer, The Washington Post, including self-addressed stamped envelope for reply.

Cleveland statisticians estimated in early July that there were 41,000 fewer jobless in the city than three months before.

The first Christmas celebration in Ohio took place in Licking County, 83 years ago.

What's in Fashion

18th Century Pieces Comfortably Grouped Encourage Family to Demonstrate Origin of Living Room

By Amos Parrish.

New York, July 22.—In another couple of months, you'll be moving from the porch back into the house, and the family will be demonstrating where the name "living-room" came from. And it's not a bit too soon (especially with midsummer furniture sales coming along) for you to begin thinking what you're going to do with the living-room this winter.

Are you going to need another chair or two . . . or a table to make things more comfortable? Or are you one of those lucky persons who are about to furnish all new?

If you are, it's very probable that you'll decide on eighteenth century pieces, as so many fashionable women have. They're comfortable yet not stuffy . . . weighty enough for large rooms, yet with graceful lines that make them suitable for smaller rooms also.

You should think of your furniture in groups, for conversation or for reading or whatever you like to do, and arrange it so that it will be convenient for those occupations. You'll appreciate this point if you've ever spent any time in a room that looked very inviting, yet proved on acquaintance to be the height of inconvenience, with ash trays in the wrong place, lamps too high or two low and chairs too far apart.

Notice the fireplace group in the illustration. The sofa is Virginia type, with soft upholstery and down-filled cushion. Comfortable for any of the family to stretch out on, yet with the dignity you like for entertaining. Sofas of this type may be covered with many different fabrics, from durable tapestries to formal striped satins.

The little table next to the mantel holds a lamp which casts light over the entire sofa. And instead of expecting you to reach from one end of the sofa to the other for a match or an ash tray, another little table . . . a small gateleg type . . . has been placed at the opposite end.

The wing chair conversationally faces the sofa. This one is dressed in flowered chintz, but it could wear many other fabrics as well. The drum table beside it holds ash tray, cigarettes and a book or two. And the table on the other side holds a lamp at the right height to shine over your left shoulder as you read.

Of course the comfortable, entirely covered lounge chair has a place in an eighteenth century room also. It could be part of the fireside group, on the other side of the drum table.

The secretary illustrated, with its Chippendale fretwork at the top, belongs to the eighteenth century period also. And it helps out with drawer space and bookcase.

And besides these reading and talking and writing groups, you'd want to arrange a window group, following the same principles of lighting and handy tables and so on. With all of these groups carefully planned for convenience and harmony, you'll have a room that the family will like even more as they live in it than they did on first sight.

Monday: White and pastel evening satins set off suntan smartly.

Post $5 Prize Won by Cheese Rolls Recipe

Food Page Award Made to Mrs. Frank A. Stoutamyer of Front Royal, Va.

The recipe for cheese rolls submitted by Mrs. Frank A. Stoutamyer, Front Royal, Va., was awarded the $5 food page prize this week. The recipe follows:

2 packages Philadelphia cream cheese, 10-cent size.

1 bottle maraschino cherries, 10-cent size.

1 cup crushed pineapple.

1 cup peanuts.

Cream the cheese, drain juice from pineapple, drain juice from cherries and chop finely; mix these ingredients thoroughly; mash peanuts with a rolling pin or put through food chopper. Make the mixture of cheese, pineapple and cherries into a roll about 4 inches through, pat firmly and roll this in the peanuts until thickly coated. Place in ice box to chill for several hours. Slice with very sharp knife in one-half inch slices.

All ingredients may be purchased at a Sanitary grocery.

Sunday Breakfast Is Test of Hostess

Flowers in Harmony With Linen and China Will Please Guests.

If the summer hostess is at a loss for an informal and pleasant way to entertain, why not try a Sunday breakfast? Appetites are keen and the weather man is merciful in the morning.

If you have a garden of sufficient size, the table may be set attractively out of doors, or on a shaded veranda. The tablecloth and napkins should match. Add a low bowl of your flowers that harmonize with the linen and china, and your guests will be drawn to the table like bees to a hive.

As to the menus, they may vary to suit the taste of the hostess. A slice of Honey Dew melon, with a few white and green grapes trailing across it, makes an attractive fruit dish. For the substantial course little cakes of crab meat are an appetizing deviation from the usual ham and eggs. Baked eggs in tomato cups make a colorful plate. Look around the pantry and see if you can find some strawberry jam. It is delicious on hot biscuits.

In order to have the breakfast a complete success everything should be immaculate. The meal is simple, but it should be fit for the gods.

Isaac McCarty, cashier of an Altamont, Kans., bank, received $1,100 in rewards for killing one escaped convict and wounding another when the pair sought to rob the bank.

Jump Rope and Keep Your Slim Girlish Figure

Fishing and Rowing Also Help Preserve Youth and Vitality.

Let's sing a song of summer sports for they are worthy of words of praise. Summer is a grand season for doing things for the figure. Exercise is always so much more interesting than just sitting around. It's usually the young woman who exercises who has a "good time." If you are planning to take a long vacation, make the most of it by becoming an active sportswoman (if you aren't one already). No reason for continually lolling around except, of course, heart trouble, or similar ailment.

Educate yourself to exercise. Keeps the spine limber. Makes one feel young in spite of birthdays. Puts a song in one's soul. And more. Reduces one where one needs to and wants to. Develops where one has to. Just evens out the scales, trims down bulges, fattens up hollows and before you know it all's right with the world.

There's tennis, swimming, horseback riding, golf. Take your choice of all or one of these and make the sport or sports your hobby.

No, we're not juvenile. We're about to say rope jumping. A bit strenuous but it brings every muscle into play; arms, legs, shoulders. Go easy at first. Stop just as soon as you begin to pant or feel short of breath. Skipping rope is a favorite beach sport of many leading screen stars. Great way to feel young. And look it too.

Even a stroll on the beach with your dog is a little activity. So much better for the figure and more fun for you than sitting 'round.

(Copyright, 1933.)

Mrs. Thomas Doing Murals in Office

Artist Expects to Finish New York Work by Autumn.

Clara Fargo Thomas, artist who in private life is Mrs. Joseph B. Thomas, of New York, has begun the painting of an elaborate series of murals in a suite of offices in the Daily News building, New York. Every day finds Mrs. Thomas perched high on a scaffold, drawing, sketching and painting the intricate and colorful panorama of her design. She expects to complete the work by early Autumn.

Starting with a simple corner room in the building, she has designed the entire office from flooring to furniture, even revising the architecture. She is using the four walls as the basis for the painting.

This is Mrs. Thomas's latest commission in a long list, including the mural decorations of rooms of Preston Davis, Percy Rockefeller, and Vincent Astor. Some of the most widely known murals executed by her are those in the Royal Suite in Grosvenor House, and in the home of the late Russell A. Alger at York Harbor, Maine.

Mrs. Thomas, a descendant of the Wells-Fargo family of express fame, began her career about a dozen years ago, when she suddenly decided to decorate her young sons' room. Without a single lesson, Mrs. Thomas since has continued her career until she has become well established in the ranks of American painters and decorators. She was the first American woman to hold an exhibition of mural paintings in London, when she exhibited there at the Leicester Galleries. At one time in her career she took up stage design, and was responsible for the sets in several Broadway productions. It was during this period that she became the first woman member of the local union of scene painters.

"The Berries," Stars Agree, Put the Flavor in Pastry

Fruit Tarts and Muffins Bring Dividends in Enjoyment, Especially to Mary Pickford and Warner Baxter.

By Ann Barrett.

From the raspberry tarts that Mary Pickford prefers, to the blueberry muffins that make such a hit with Warner Baxter—it's the berries! So here are a few quick tips on how to win approval with these small fruits in favorite dishes.

There's nothing, I think, that pays bigger dividends in enjoyment—for the amount of work you put into them—than fruit tarts. You can make the little pastry shells up ahead, a dozen or so at a time, put them away carefully in a covered tin, and have them ready for quick crisping in the oven when fine berries show up in market.

Don't cook the berries unless they are gooseberries. Cook these (with sugar) only enough to tender. Both gooseberries and blackberries are better served with a soft custard (chilled very cold), than with whipped cream, I think. Whether you turn the custard into the tart shell first, then heap it up with berries, or work it the other way 'round, it'll taste just as good. Only I think the first way looks prettier

Blueberry Muffins.

For blueberry muffins that make slick eating for breakfast, lunch or supper, here's a quick recipe: First beat 1 egg slightly, then add ¾ cup milk. Then mix and sift together 2 cups sifted flour (except for 2 tablespoons to mix with berries), 4 teaspoons baking powder, ½ teaspoon salt, ¼ cup sugar. Next beat the liquid ingredients into the dry ingredients. Then stir in the floured berries (1 cup) and 4 tablespoons melted shortening. Turn the batter into well-greased muffin tins and bake at 400 F. for about 30 minutes.

Blackberry Cobbler.

For a quick berry dessert, there's nothing to surpass a good berry cobbler, most people think. Here's one made with blackberries, but you can substitute other berries by changing the sugar measurement. First mix 1½ quarts of blackberries with 1 cup sugar, 1 tablespoon lemon juice (a sprinkle of cinnamon if you like) and 2 tablespoons melted butter. Turn this into a shallow greased pan. Then cover with a rich biscuit crust made of 2 cups sifted flour, 4 teaspoons baking powder, ½ teaspoon salt, 1 tablespoon sugar, ½ cup shortening and ¾ cup milk. Bake in a 400 oven about 20 minutes.

This kind of cobbler should be served hot with hard sauce. If you prefer a cake topping to your cobbler, use favorite plain-cake batter the same way. But then serve your cobbler with whipped cream. For a deep-dish berry pie, put your berries in the same kind of pan, but cover with pie crust.

Send for More Recipes.

Maybe you'd like to have your berries and eat them too! I mean put some of your berries up into luscious jams and jellies as well as eating some of them fresh right now. I have a whole new bulletin, "Seventeen Sure Ways to Make Jelly, Jam and Preserves," that will tell you how to do this. You might like to have a second new bulletin, "Fifteen Favorite Recipes for Vegetable Pickles and Relishes," to use when cucumbers and tomatoes come in plentifully. Send coupon below with 6 cents in loose stamps and a self-addressed envelope for each bulletin or 12 cents for both.

Mrs. Ann Barrett,
The Washington Post Food Service,
500 Fifth avenue, New York.

Please mark which bulletin you wish. Send 6 cents in loose stamps and a self-addressed envelope for each or 12 cents for both.

(..) "Seventeen Sure Ways to Make Jelly, Jam and Preserves."

(..) "Fifteen Favorite Recipes for Vegetable Pickels and Relishes."

Name .....

St. and No. .....

City and State. .....

What Today Means

By Mary Blake.

IF July 22 is your birthday, the best hours for you on this day are from 6:30 a. m. to 7:50 a. m., from 11 a. m. to 12:20 p. m. and from 4:45 p. m. to 5:40 p. m. The danger periods are from 2 p. m. to 3:45 p. m. and from 8:50 p. m. to 10 p. m.

Influences operating on this date will probably prove of a disturbing nature; people generally will find it difficult to maintain their usual degree of poise. It is possible that you will become greatly alarmed over some situation, only to find later that your alarm is entirely without basis. The acquaintance made on this date will probably ripen into an enduring friendship.

The child born on this July 22 will probably be endowed with a great many fine qualities. He will be handicapped, however, by one or two major faults of character that will have to be overcome if he is to progres as he should. A winning personality will endear him to all with whom he comes in contact.

If July 22 is the date of your birth, you are undoubtedly a person who truly loves his fellowman. You have a strong sense of right and wrong; you do your level best to live up to the principles that you believe. You are quick to see the error of another's ways and you are equally quick to point them out to that person. This you do in a kindly way, condemning not the person, but rather the error by which he has become bound. Your forthright and outspoken manner gains you many enemies, people do not like to hear the truth; but you never lose any friends because of it. You have a grand sense of fun and among your intimates, you often are very much the "cut-up."

Born on July 22, you have great energy and you are a naturally enthusiastic person. You can not be luke-warm in your attitude toward anything. During the course of your life, you will no doubt turn out great volumes of work, much of it original in nature. You will leave your mark on those with whom you come in contact, for you will stimulate them and uplift them to a point where they will see and strive for better things. You will not make the best parent, for your interests are too many and varied. Suffice to say, however, that your children will lack no advantages that money can buy.

(Copyright, 1933.)

Home Canned Foods to Tempt Speaker

Wide World Photo.

Home duties which had to slide while Congress was in session are occupying the attention of Mrs. Henry T. Rainey, wife of the Speaker of the House, on their Carrolton, Ill., farm. Mrs. Rainey is shown as she caught up on some belated canning to tempt the appetite of the Speaker.

POLLY TRENT
HOME MADE CANDY
50c lb
507 11th STREET

JOS. PHILLIPS
The ORIGINAL ALL PORK SAUSAGE
At Your Favorite Grocers . . .
25¢ A POUND

Refreshing . . . These Hot Days
FUSSELL'S Real Cream
ICE CREAM
Since 1851

The "Pantry Pals"—
Plain and Self-Rising
Washington FLOUR

Are favorites not only with the experienced cook but the young housewife—for no baking failures follow the use of Washington Flour. It is "kitchen-bred," made of wheat that is best adapted to kitchen facilities and family recipes.

Plain Washington Flour for all purposes.

Self-Rising Washington Flour for biscuits, waffles, shortcakes, doughnuts, muffins, pastries, &c. —used without baking powder

Both PLAIN and SELF-RISING WASHINGTON FLOUR are for sale by ALL grocers, chain stores, delicatessens and markets—in all sizes from 2-lb. sacks up. EVERY SACK IS GUARANTEED TO GIVE SATISFACTION OR THE PURCHASE PRICE WILL BE REFUNDED.

Wilkins-Rogers Milling Co.
Washington, D. C.

LOW PRICE LEADERS — SANITARY GROCERY CO. (INC.) — WHERE QUALITY COUNTS
ALSO OWNING AND OPERATING
PIGGLY WIGGLY
These Prices Effective in Washington and Vicinity

THIS WEEK'S SPECIALS
These Prices in Effect Until Today's Closing

STANDARD TOMATOES 4 No. 2 cans 25c
PHILLIPS SPAGHETTI 3 cans 13c
FRENCH'S MUSTARD jar 10c
PETER-PAN PEAS 2 No. 2 cans 25c
PRIDE OF VIRGINIA HERRING ROE 2 17-Oz. cans 19c
KIRKMAN'S LAUNDRY SOAP 2 cakes 9c
PHILLIPS or RITTER PORK AND BEANS 6 cans 25c
HEINZ Sweet GHERKINS 2 8½-Oz. jars 33c
HEINZ Sweet MIXED 2 9-Oz. jars 33c

In Our Meat Markets

FRYING CHICKENS
Freshly Killed Under Our Own Personal Supervision.... per pound 25c
STEWING CHICKENS lb. 20c

Veal Sale
Veal Cutlets.....lb. 31c
Loin Veal Chops.....lb. 25c
Rib Veal Chops.....lb. 21c
Breast of Veal.....lb. 10c
Shoulder Veal Roast ....lb. 13c
Shoulder Veal Chops....lb. 17c

1 Lb. Regular or Skinless Frankfurters And 1 lb. Fresh Potato Salad Both for 29c

COLD CUTS
Pep Luncheon.....lb. 30c
Veal Loaf.....lb. 30c
Liverwurst.....lb. 29c
Baked Ham .....lb. 45c
Tongue Loaf.....lb. 45c

Sanitary's Special TEA ¼-lb. pkg. 10c ½-lb. pkg. 19c

RAINBO Salad Dressing 8-Oz. Jar 8c 16-Oz. Jar 14c

LIBBY'S Pineapple Sliced Flat Can 10c Crushed No. 1 Tall Can 10c

Fruits and Vegetables

Carolina RIDGEWAY CANTALOUPES 4 for 25c and 3 for 25c

GREEN BEANS 3 lbs. 19c
BUNCH BEETS bunch 5c
CARROTS 2 bunches 15c
CALIFORNIA PEAS 3 lbs. 25c
FRESH TOMATOES 3 lbs. 25c
CALIFORNIA LEMONS 5 for 10c
YELLOW ONIONS 4 lbs. 19c
FRESH LIMA BEANS 3 lbs. 25c

Georgia Elberta FREESTONE PEACHES 4 lbs. 19c

Radio Dial Flashes

By Robert D. Heinl.

THE City Affairs Committee in New York has sent a letter asking for the privilege of radio time on New York City's municipally owned station, WNYC, for the broadcasting of three talks on city problems by the Rev. John Haynes Holmes; Prof. Joseph B. McGoldrick, of Columbia University, and Paul Blanshard.

All are identified with the movement to unseat Tammany at the coming city election.

An address, "Estate and Gift Taxes," by Robert M. Estes, formerly deputy commissioner of internal revenue, will be heard tonight at 6 o'clock (WMAL).

Mynard Jones, singer, and coach of the Knickerbocker Four Quartet, has lost 20 pounds in one month, merely by cutting out potatoes—but he still weighs 225 pounds.

The Over the Rhine German Band every Saturday night at 10 o'clock on WLW is always a good bet. This little band is tremendously popular in the Middle West and can be picked up very easily here.

The escape of German sea raiders from a South American port, aided by a German intelligence agent who posed as a beachcomber, is the theme of the K-7 broadcast tonight at 8:30 o'clock over WRC.

USUALLY in Europe at this season Eugene Ormandy, who is making a great name for himself as conductor of the Minneapolis Symphony Orchestra, will conduct the Philadelphia Summer Concerts Orchestra in an all-Beethoven program during the broadcast from Robin Hood Dell in Fairmount Park tonight at 7:30 o'clock over WJSV. Ormandy is the second guest conductor of the season.

The program opens with the spirited overture to "Egmont." Based on Goethe's narrative of the Netherlands conspfracy which resulted in the death of the Flemish nobleman, Count of Egmont, the overture traces the dramatic story in powerful musical outlines. Beethoven's Symphony No. 7 in A major closes the broadcast.

A work which vies in popularity with the famous Fifth, this symphony is the most romantic and the most consistently cheerful of all the German master's compositions. It is written in perfect dance rhythm and its four movements contain themes representative of most of the popular dance forms of Beethoven's day.

The "Water Carnival" will be given quite a splash by Ira Lee Law at WOL tonight. The carnival is under the auspices of the District Chapter of the Red Cross and Mr. Law will speak at 7:15 o'clock.

The "Night Owls" will again hoot over WOL from midnight until 3 o'clock tomorrow morning.

MUSICAL instruments used by Incas in South America more than 6,000 years ago will be used by the United States Army Band, which will be heard this morning at 10:15.

The program, "Music of the Incas," arranged by Capt. William J. Stannard, will be broadcast over WMAL and will also be short-waved to South America. Fourteen instruments known to have been used 40 centuries before the birth of Christ will be featured. They will include twelve "quennas," which sound like fifes; ancient harps and an Inca drum.

One special number will be directed personally by Maj. R. J. Hernandez, U. S. Army (retired), who recently learned how to play the ancient quenna and in turn taught members of the Army Band.

The days of the forty-niners will be portrayed in a variety program to be broadcast over WMAL at 2:30 this afternoon. All of the romantic color of the early days will be included. Entertainment will include an Indian war dance, a cowboy clog dance and comedy skits. The program will be presented from the Century of Progress Exposition in Chicago.

The Mandolin Club from New York, led by D'Annunzio, a brother of the poet, is being widely advertised over the networks. Likewise we have a similar organization in Washington of considerable merit, the Nordica Mandolin and Guitar Orchestra, which plays under the direction of Walter T. Holt over WOL tonight at 5:45 o'clock.

IT may afford additional satisfaction to some listeners that those attending the Lewisohn Stadium concerts of the New York Philharmonic Orchestra may now have beer with their symphonies.

Numerous requests for the beverage at the open-air concerts prompted the executive committee of the New York Board of Education, whose jurisdiction extends over the stadium as well as the academic work at City College, to authorize the concessionaire of soft drinks to include beer in his stock.

The presentation for the first time at a stadium concert of Haydn's Symphony, No. 39, in G minor will be a highlight of the program by the Philharmonic Orchestra over WMAL at 7:30 o'clock tonight. It also will be the first concert of the broadcast series conducted by Leon Barzin, of the Nation Orchestral Association. Included on the program will be "Russian East," by Rimsky-Korsakoff; "Death and Transfiguration," by Strauss and "Pomp and Circumstance," by Sir Edward Elgar.

Mme. von Unschuld's piano club will give its Saturday night recital over WMAL at 7:15 o'clock.

The text of the International Sunday School lesson will be "Isaiah Denounces Evil," by Charles Barnes (WMAL, 4:45 p. m.).

The Arlington Handicap will be carried by WMAL at 5 o'clock.

Al Jolson has signed up for the Paul Whiteman program.

FATHER FINN, leader of New York's Paulist Choir, will conduct a symphony orchestra and a chorus of 300 voices in a presentation of Verdi's "Requiem" during the Hollywood Bowl concert which will be broadcast over WRC at 11:15 tonight. Father Finn, vacationing in California, will be guest conductor during one of the "Symphonies Under the Stars."

Every time we see a notice of the London Terrace Orchestra (WRC, 11 p. m.) we think of the imitation London policemen which they have over there. It is a large apartment hotel located in West Twenty-third street, New York, and the doormen and other attendants are all dressed like "Bobbies."

Compositions of Swedish composers will be included in the concert of the Swedish Choral Society, of 40 voices from the Century of Progress Exposition at 3 p. m. over WMAL.

Radio Program

Saturday, July 22, 1933.

WRC—National Broadcasting Co. (316 Meters, 950 Kilocycles.)

6:00—Health Exercises.
7:00—Richard Liebert, organist.
7:30—Glee Club.
7:45—Florenda Trio.
8:00—Morning Devotions.
8:15—Major, Sharp and Minor.
8:30—Cheerio.
9:00—Breen and DeRose.
9:15—Morning Parade.
10:00—Vass Family.
10:15—Household Institute.
10:30—Down Lovers Lane.
11:00—Caroline Clement, pianist.
11:15—American Legion Trade Revival Campaign, John Dickinson, Assistant Secretary of Commerce.
11:30—On Wings of Song.
12:00 (noon)—Ernie Holst Orchestra.
P. M.
12:30—Rex Battle's Ensemble.
1:00—Golden Pheasant Orchestra.
1:30—Ray Heatherton, barytone.
1:45—Harmonians.
2:00—Madcaps.
2:30—Matinee Gems.
3:00—Week End Revue.
4:00—Lady Next Door.
4:30—Arlene Jackson, songs.
4:45—Three Scamps.
5:00—Viennese Ensemble.
5:10—Uncle Charlie.
5:15—Viennese Ensemble.
5:30—Varieties.
5:45—Baseball Scores.
5:50—Musical Interlude.
6:00—Meyer Davis Orchestra.
6:30—Jack and Loretta Clemens.
6:45—John Pierce, tenor.
7:00—Flowers Are Not to Be Picked.
7:30—Antobals Orchestra.
8:00—Lucille Peterson, soprano.
8:15—Mayflower Ensemble.
8:30—K 7 Spy Drama.
9:00—B. A. Rolfe's Saturday Night Party.
10:00—Rudy Vallee Orchestra.
10:30—Harold Stern's Orchestra.
11:00—London Terrace Orchestra.
11:15—Symphonies Under the Stars.
A. M.
12:00 (midnight)—Powhatan Orchestra.

WJSV—Old Dominion Broadcasting Co. (265.4 Meters, 1,460 Kilocycles.)

7:30—Sun Dial.
8:30—Luxembourg Gardens.
8:45—Reis and Dunn.
9:00—Elder Michaux.
9:30—New World Salon Orchestra.
10:00—Helen and Mary.
10:30—Concert Miniatures.
11:00—Vincent Travers Orchestra.
11:30—Frank LaMarr Orchestra.
12:00 (Noon)—Miniatures.
12:15—George Hall Orchestra.
12:30—Madison Ensemble.
1:00—Dancing Echoes.
1:30—Savitt String Quartet.
2:00—National A. A. U. Women's Swimming Championship.
2:30—Mark Warnow's Novelty Orchestra.
3:00—Spanish Serenade.
3:15—Eliz Dantzig Orchestra.
3:45—Capt. Hugh Duncan Grant.
4:00—Dancing by the Sea.
4:30—Summer Dreams — Gene Stewart.
4:45—Tito Guizar.
5:00—Miniatures.
5:15—Irving Conn's Orchestra.
5:30—Skippy.
5:45—Eddie Duchin Orchestra.
6:15—Gypsy Nina.
6:30—Glen Gray, Casa Loma Orchestra.
7:00—Theo. Karle.
7:15—Koshetz Ikranian Choir.
7:30—Philadelphia Smyphony Concert.
8:15—Ann Leaf, Charles Carlile.
8:45—Fred Berrens' Revue.
9:15—Isham Jones Orchestra.
9:45—Gerturde Niesen.
10:00—Jerry Freeman Orchestra.
10:30—Charlie Davis Orchestra.
11:00—Barney Rapp Orchestra.
11:30—News Flashes.
11:45—Gus Arnheim Orchestra.
12:00 (Midnight)—Sign Off.

WOL—American Broadcasting Co. (229 Meters, 1,310 Kilocycles.)

A. M.
7:00—Musical Clock.
8:00—Birthdays.
8:05—Musical Clock.
9:55—Police flashes.
10:00—Request hour.
10:30—Finess.
10:45—Request hour.
11:30—Songs We Love.
11:45—Novelty bits.
11:59—Weather.
12 (noon)—Lost and found period.
P. M.
12:05—Luncheon concert.
12:30—Charley and Fran.
12:45—Late dance hits.
1:00—Sign off.
3:00—Sports and variety.
3:55—World Book Man.
4:00—Perry and His Sisters.
4:15—Salon Musicale.
4:30—Forget-Me-Nots.
5:00—Something for Everyone.
5:30—Baseball scores.
5:35—Something for Everyone.
5:45—Nordica Orchestra.
6:15—Day in Sports.
6:29—Weather.
6:30—Eddie South Orchestra.
6:45—Dixie Reveries.
7:00—Dinner concert.
7:15—Ira Lee Law, Red Cross program.
7:26—News Spotlight.
7:30—Week-end Varieties.
8:30—Union Mission Glee Club.
9:00—Good night!
12:00 midnight—Washington Night Owls' requests.
3:00—Good Morning.

WMAL—National Broadcasting Co., Inc. (475.9 Meters, 630 Kilocycles.)

6:45—Early Risers.
7:00—Breakfast Club.
9:00—Pollock and Lawnhurst.
9:15—News Flashes.
9:30—Happy Jack—Songs.
9:45—Organ Melodies.
10:00—Lew Davie, banjo.
10:15—U. S. Army band, Capt. Wm. J. Stannard, leader; esplanade, Pan-American Bldg.
10:30—Rhythm Ramblers.
10:45—Spanish Idylls.
11:00—Marion and Jim Jordan, songs.
11:15—Alois Kramer, pianist.
11:30—Syncopators.
12:00 (Noon)—Vic and Sade.
12:15—Palmer House Ensemble.
12:30—Farmers Union.
1:30—Concert Echoes.
2:00—Words and Music.
2:30—Days of '49.
3:00—Swedish Glee Club.
3:30—Concert Favorites.
3:45—Mirth Quakers.
4:00—Casino Orchestra.
4:30—Neil Sisters.
4:45—Sunday School: "Isaiah Denounces Evil," Chas. Barnes.
5:00—Arlington Handicap.
5:30—Three X Sisters.
5:45—News Flashes.
6:00—American Taxpayers League, "Estate and Gift Taxes," by R. M. Estes.
6:15—Annie, Judy and Zeke.
6:30—Kaltenmeyer's Kindergarten.
7:00—Jack Denny's Orchestra.
7:15—Mme. von Unschuld's Piano Club.
7:30—N. Y. Philharmonic Symphony Orchestra.
9:15—Songs of the Heart.
9:30—Cuckoo Program, Raymond Knight.
10:00—The Posillion, Late News Flashes from The Washington Post.
10:15—John Fogarty, tenor.
10:30—Witching Hour.
11:00—Pierre Orchestra.
11:30—Roosevelt Orchestra.
12:00 (Midnight)—Weather Forecast.

Napoleon and Uncle Elby — By Clifford McBride

Dixie Dugan — Three Long Days! — By J. P. McEvoy and J. H. Striebel

MARRIAGE LICENSES
I THOUGHT WE'D GET A BRASS TAG TO HANG AROUND OUR NECK—OR SOMETHING
NO, DARLING! —THIS IS ALL WE NEED —NOW FOR TH' BIG PLUNGE
SURE! —THERES A JUDGE WHO'LL PERFORM THE OPERATION —RIGHT DOWN THE HALL THERE—
THANKS!
WHY!—THIS LICENSE HAS JUST BEEN ISSUED! —I CAN'T MARRY YOU YET —YOU'LL HAVE TO WAIT AT LEAST THREE DAYS — IT'S TH' LAW
AW, GOSH-
THREE WHOLE DAYS—GEE!
HUMP!—BEEFIN' ABOUT HAVIN' T' WAIT THREE DAYS!—IF THEY TURN OUT LIKE A LOT O' MARRIED FOLKS I KNOW, THEY'LL WISH THEY'D BEEN MADE TO WAIT FOREVER —FROM WHAT I'VE SEE'D THEM AS RUSHES INTO MARRIAGE IS GEN'RALLY TH' FIRST THAT WANTS T' RUSH OUT OF IT
JUSTICE OF PEACE

Joe Palooka — Bad News — By Ham Fisher

CHAMPION RUNS OUT ON PALOOKA N.Y. BOXING COMMISSION UPHOLDS BLINTZKY
THE BOXING WORLD WAS STUNNED TODAY WHEN THE STATE BOXING COMMISSION UPHELD THE FEEBLE EXCUSE FROM BLINTZKY'S MANAGER THAT THE CHAMPION WOULD BE UNABLE TO MEET JOE PALOOKA IN A RETURN MATCH UNDER THE AUSPICES OF MADISON SQUARE GARDEN THIS SUMMER, BECAUSE OF A NERVOUS BREAKDOWN.
HOW BLINTZKY COULD EXPERIENCE SUCH AN AILMENT, THIS WRITER IS UNABLE TO CONCIEVE. THE WHOLE TRUTH OF THE MATTER IS THAT THE CHAMP'S BACKERS ARE TOO TIMID AT THIS TIME TO
HOLY SUFFRIN' CATS!
HUH?
BUT WHAT'TA THEY MEAN, KNOBBY?
I'LL TELL YA WHAT THEY MEAN. THEY MEAN THAT CROOK LITTRET IS GITTIN AWAY WITH A FAKE AN' AIN'T GONNA GIVE US A CRACK AT OUR TITLE!
I'LL FIGHT 'IM ON THE STREET. JIST LEMME FIND 'IM. I'LL GIT THAT TITLE AWAY FROM 'IM! I GOTTA HAVE IT! AN' I KIN LICK 'IM!
SET DOWN, YA SAP AN', TAKE IT EASY, I'M TAKIN' TH' TRAIN FER NOO YORK. I'LL SHOW 'EM!
HAM FISHER

Dick Tracy — Bound for the Same Place

WELL, MR. STEELE, I DIDN'T EXPECT US TO BE RETURNING TO AMERICA AS SOON AS THIS.
NOR I, PAT.
WE WOULD NEVER HAVE TAKEN THAT NEXT BOAT BACK EXCEPT FOR THIS BOY. HE CAN'T STAND TO BE AWAY FROM TRACY AND HIS HOMESICKNESS WAS BEGINNING TO AFFECT ME. AFTER ALL, HIS HAPPINESS IS ALL THAT MATTERS TO ME.
WHAT IS OUR LOCATION, NOW?
WE'RE NOT FAR OFF THE COAST OF NOVA SCOTIA. YOU SEE THIS BOAT STOPS AT HALIFAX, AND THEN FOLLOWS THE COAST ON DOWN TO NEW YORK.
MEANWHILE, HIGH ABOVE THE CLOUDS, A PLANE BEARING TWO FUGITIVES FROM JUSTICE - WINGS ITS WAY NORTHEAST.
BUT 'STOOGE', WE'VE BEEN FLYING FOR HOURS. WHERE DO YOU INTEND TO STOP?
THE CITY OF HALIFAX! FROM THERE WE'RE TAKING A BOAT TO EUROPE.

Baby Mine

WHAT DID JULIET SAY TO ROMEO ON THE BALCONY?
"MAMA LOVES PAPA"
Loew's PALACE
NOW PLAYING

Winnie Winkle, the Breadwinner — Marty Knows the Symptoms

MARTY, I THINK YOU'D BETTER TAKE THAT JEWEL BOX BACK! I'M SURE I'M BEING FOLLOWED ALL THE TIME AND IT MAKES ME FEEL CREEPY AND SCARED!!
G'WAN, Y'ONLY IMAGINE IT, KID!
I BEEN HANGIN' AROUND YA ALL DAY AN' S'FUNNY I AIN'T SAW NOBUDDY FOLLYIN' YOU! AN' I AIN'T SEEN A TOIBAN SINCE I LEFT TH' ORIENK!
WELL, HALF THE TIME I DON'T SEE THEM EITHER-
DIDN'T YOU EVER FEEL A PRESENCE AROUND YOU THAT YOU COULDN'T SEE??
OH SURE-
-LIKE TRIPPIN' OVER A CHAIR IN TH' DARK!! SURE-MANY'S TH' TIME I DONE THAT!!!
LUNKHEAD!
JULY 22
BRINKER

Minute Movies will be found on Page 18, while the Gumps appear on Page 19 this morning.

Columbus Knights Picnic Tomorrow

Keane Council Sailing for Marshall Hall Park on All-Day Outing.

Members of the Keane Council of the Knights of Columbus will hold an all-day excursion to Marshall Hall tomorrow. The Steamer City of Washington will leave the Seventh street wharf at 9:30 a. m., 1:30 p. m., 5:15 and 8:30 p. m.

Games and amusements for the day include races for men and women and the fat people's race. A band will furnish music on the boat and at Marshall Hall.

The following committees will be in charge: Reception committee, James P. McKeon, John E. Burns, Dick Lamb, and E. A. Strudley; ticket committee, Charles D. Boone, Ed P. Goodwin; publicity committee, Ed P. Goodwin, Charles J. Dean, William M. Mulligan, F. J. Rafterry, Dr. George R. Ellis and James P. McKeon; committee in charge of athletic events, Charles J. Dean, Leonard Kaster, D. J. Niland, F. L. Rafterry and C. D. Boone.

Walt Mason, Himself

The World's Most Famous Rhymester

The Appointed Time.

THIS is the time to buy a suit of navy blue or roan, for soon the price is bound to scoot to heights before unknown. The public prints these days are full of rising prices tales, and cotton, rayon, hemp and wool are wearing wings and sails. This is the time to buy a hat, for soon the price will rise where you can't shoot it with a gat or see it with your eyes. This is the time to buy a cow, a dachshund or a hen; the prices that are offered now will ne'er be seen again. If there is anything we need, this is the time to buy, for soon the prices will proceed to bump against the sky. It seems the better day has come, there's hint of dawn, at least; the factories begin to hum, the pay rolls are increased; the idle men go back to work in small but cheerful bands, the corner grocer and his clerk now wave exultant hands. The first effect to greet our eyes now shows up good and strong, and everywhere the prices rise, from where they've drooped so long. So he is sane who buys and buys, socks, pantaloons and shirts, who journeys forth to patronize the village soda squirts. And he is wise who takes his roll to buy while things are cheap, who buys himself a ton of coal, a washboard or a sheep.

(Copyright, 1933.)

Court Denies Writ To Release Jupiter

Baltimore, July 21 (AP).—Circuit Judge Charles F. Stein today dismissed a writ of habeas corpus to secure release of Page Jupiter, Charles County Negro farm hand, held on a charge of murdering his employer's wife, Mrs. Evalyn Reifschneider.

The judge also dismissed a petition for permission to have William N. Jones, editor of a Negro publication, interview Jupiter.

Bernard Ades, counsel for the International Labor Defense, brought both actions, contending Jupiter was not permitted to talk to friends who sought to advise him.

State's Attorney Herbert R. O'Conor asserted no privileges had been taken away from Jupiter. O'Conor said Jupiter had been visited by Charles Huston, Negro attorney, of Washington.

Jupiter was brought to Baltimore from Charles County after an effort was made to lynch him. Mrs. Reifschneider was killed July 8.

Band Concerts.

United States Soldiers' Home Band. Band Stand, 3:30 p. m.

March, "The Fire Chief" ..... Woodin
Overture, "Childhood Days" ..... Peter Buys
Ballet music from the opera, "Carmen." ..... Bizet
Excerpts from the musical comedy, "Sally." ..... Kern
Characteristic, "By the Swanee River." ..... Myddleton
Waltz, "Pompodour" ..... Reyle
Finale, "The Baby Parade" ..... Arthur Pryor
"The Star-Spangled Banner."

New Yorker Today

By Mark Barron.

New York.—Shortly before noon I observed a well groomed, mustached fellow gazing into the windows of one of Fifth avenue's leading couturiers. It was Prince Michael Alexandrovich Dmitry Obolinsky Romanoff. He had just gotten out of jail.

Perhaps you know him better as "Prince Mike," or, as the New York Police records list him, Harry Gerguson.

Although he isn't a prince—he had to admit that himself to prove to immigration authorities that he is an American citizen—Mike is a picturesque man of the world. There are more adventurous legends woven about him than any other character I've ever encountered amid New York's night life.

Twice he escaped from Ellis Island, once by swimming the harbor, and only recently he has been serving a short jail term because of his flouting immigration regulations. Now he is at large again, but with the promise that he will be a good boy.

Things won't be the same, with Mike so thoroughly exposed this time. Several times before newspaper reporters have exposed him, but Mike, with his sauve royal manners, always manages to muddle through without too much embarrassment. Never again, however, can he play at his imaginative comic opera plots under a mask of Russian royalty. He is just "Prince Mike," with big quotation marks.

Regal Reality.

In a garden penthouse overlooking Central Park, blonde Claire Luce was escorted by authentic royalty. He was Prince Augustus.

"Want to meet a real prince?" she asked.

"Oh, sure," I answered.

"You embarrass me," said the prince.

"Oh, August," Miss Luce cooed, "you look so funny when you're embarrassed."

Still Tripping Along.

Incidentally, Miss Luce's dancing career isn't ended. When she was playing in "The Gay Divorce" she went through an extremely intricate dance climaxed by stepping onto a chair and then atop a small table.

The strain injured a leg muscle and for days she was confined to a hospital. It was thought her dancing days were over, but she is now quite recovered. Still she has come forward so successfully as a dramatic actress that it is unlikely that she will again be seen in a musical show.

One of the most thrilling of summer shows, to me, is when they pull in the big nets at Atlantic City with their haul of deep sea fish. It's startling to note how some of those odd-looking fish resemble your best friends.

Steady Upturn Of Prices Top Decade Mark

Commodities Keep Gains for 13 Weeks Without Break in Tone.

Special to The Washington Post.

New York, July 21.—After thirteen successive weeks in which advances have outnumbered the declines, the former were carried to 80 this week, while the latter dropped to 4 in the Dun & Bradstreet list of wholesale commodity quotations.

This is the second time in less than three months that advances have touched 80, an occurrence without precedent in the last 15 years.

While higher quotations were spread througout the entire list, they were particularly conspicuous in the foodstuffs, textile, hide and leather, metal, and oil groups. Three of the four declines were contributed by lambs, oats, and hops, the latter having continued the downward trend of the last few weeks. The other decline was due to the drop of $2.50 in the price of platinum, which now is selling at $30, against $37.50 an ounce last year at this period.

Drought and Grain.

With the grain yield outlook the poorest in 50 years, and with the acreage for harvest to be reduced further, if the drought is not relieved quickly in some of the largest producing areas, all the grains, with the exception of oats, moved into higher ground. The widest gains were made by corn and rye.

While all grades of flour were advanced, in sympathy with grains, some of the increase was due to the processing tax of 30 cents a bushel on wheat, which went into effect on July 10. This tax adds roughly $1.38 to the price of a barrel of flour. Spring patents now are up to $7.55, whereas a year ago the quotation was $4.

The remainder of the 25 advances, which were set down for the foodstuffs division, were contributed by beans, coffee, butter, eggs, dried apples, spices, sugar and vegetables. Lamb, oats and hops were the only three items which showed a decline.

Hides Turn Stronger.

After the easier trend of the last two weeks, hides have turned stronger, under the renewed buying for the account of tanners and the further improvement in trade conditions. Four of the 10 quotations were marked higher. Packer No. 1, No. 1 Texas, Colorado, heavy native cows and branded cows now are three times higher than they were a year ago, while No. 1 kip is five times and No. 1 calfskin nearly six times above the comparative level of a year ago.

Leather is following the trend of hides, although some of the price rises have not been quite so abrupt. The 3-cent mark-up this week in all the items brings union backs 13 cents, scoured oak backs No. 1, 12 cents, and No. 2 butt bends 13 cents over the level obtaining at the same week a year ago.

Of the 80 advances in this week's tabulation, 21 appeared in the textile division, with cotton goods contributing the major portion. No declines were recorded. Of the ten cotton goods items, nine were advances, the rise in wide sheetings 10-4, amounting to 9 cents, and hose belting 5 cents.

Fiber Products Rise.

Burlap, hemp and jute all were included in the upswing. The advance of 35 cents in cotton (middling), spot, New York, lifted the current quotation to 10.75 cents a pound, in contrast to 5.70 cents a year ago.

There has been no abatement in the uptrend of wool prices, the gain of 3.32 cents in the average of the 25 quotations this week setting it ahead to 50.68 cents, which is more than double the 23.18 cents recorded for the same week in 1932. The rise in the raw material has spread to woolen goods, most of the items this week having been raised as much as 5 cents a yard.

Advances in the iron and steel group are becoming weekly occurrences now, the latest items to enter higher ground being black sheets, No. 24, Pittsburgh, and galvanized sheets; both were raised 15 cents.

Nonferrous Metals.

In the nonferrous metals, all the revisions were in an upward direction, with the largest gain made by tin. The latter now has reached 47⅜ cents, the highest position occupied since March, 1929. A year ago it was selling at 20¾ cents. Copper was marked up ¾ cent to 9 cents, against 5¼ cents a year ago, while zinc, lead and silver were advanced fractionally.

The strength which has become evident in building materials during the last few weeks now is spreading in naval stores, the advances this week in rosin B and turpentine bringing both above last year's level. Drugs and chemicals are showing more activity than in years; no declines appeared in this division, while outstanding advances were made by quicksilver, quinine, camphor and tragacanth.

Petroleum crude, at wells, continues upward, and higher levels also were reached by china wood, corn, cottonseed, linseed and soybean oils. Reports of further restriction progress between Great Britain and Holland sent rubber up sharply in the most actively traded market on record. The advance of 1⅛ cents in standard thick latex to 8¼ cents a pound stands out boldly against the 3¾ cents for which the same grade could be bought a year ago.

Metal Market.

New York, July 21 (A.P.).—COPPER—Quiet; electrolytic, spot and future, 9. TIN—Easy; spot and nearby, 45.87; future, 45.95.
IRON—Quiet; unchanged.
LEAD—Steady; spot New York, 4.50; East St. Louis, 4.35.
ZINC—Quiet; East St. Louis, spot and future, 3.00.
ANTIMONY—Spot, 7.50@8.00.
QUICKSILVER—$64.00@65.00.

U. S. Treasury Receipts

(Associated Press.)

Treasury receipts for July 19 were $80,015,473.18; expenditures, $68,616,522.66; balance, $838,644,205.74. Customs duties for 19 days of July were $13,438,384.54.

Business Notes.

(Associated Press.)

New York, July 21.—The Annalist's preliminary index of business activity for June is 76, as compared with 66.8 for May, 57.4 for April and 52.9 for March—the highest figure since July, 1931.

United States cotton spinning operations reached a new high record of activity during June. The Census Bureau reported today operation were 129.1 per cent of capacity on a single shift basis, compared with 112.3 per cent during May this year and 57.7 per cent during June last year.

New York, July 21.—Substantial additions to employment and pay rolls and quickening flow of orders were reported by Dun & Bradstreet today in its weekly review.

Vandalia, Ill., July 21.—Johnson, Stephens & Shinkle Shoe Co., employer of 1,200 persons in its local factory, announced today it would increase wages 7½ per cent, the second raise in the past few months. It was not stated if the raise restored previous wage cuts.

Kewanee, Ill., July 21.—The Boss Manufacturing Co. today announced a 10 per cent wage increase for piece work in all its cotton glove plants, effective July 24. It was not said whether the raise restored previous reductions.

Orders Drive Trade Activity, Survey Shows

Employment and Pay Rolls Cited as Evidence of Steady Uprising.

New York, July 21 (AP).—Dun & Bradstreet, in its weekly review of trade today, says that substantial additions still are being made to employment and pay rolls, and the flow of orders and inquiries is quickening, rather than diminishing, with buyers being pressed to action by the broadening sweep of rising markets.

"Many of the latter," the review says, "have been provided by an additional element of strength by the adoption of the industrial code, * * * thus excluding the possibility of any weakening of the firm position held.

"The technical reaction in commodity and security markets is viewed as a temporary relaxation of speculative enthusiasm, which merely has paused to gather strength for a fresh revival.

"While reports from all sections of the country revealed an extension of manufacturing activity, there was less uniformity as to the increase in wholesale buying.

"Retail sales, on the other hand, have continued steadily upward, with new records for the current season being made in agricultural districts, where early crops have been marketed.

"In fact, buying appears to be increasing more rapidly than it decreased during some stages of the period of economic readjustment.

"In some districts, retail sales are making the best comparative showing in three years."

Wool Market.

Boston, July 21 (A.P.).—The Commercial Bulletin will say tomorrow:

"Wool prices are firm to slightly dearer for the week on moderate trading in the seaboard markets. This applies to all qualities of wool, but more especially to the medium grades, which are getting relatively scarce."

The Bulletin will publish the following quotations:

Domestic: Ohio and Pennsylvania fleeces: Delaine unwashed 31-32½ blood combing, 31@32; ⅜ blood combing, 35@36; ¼ blood combing, 35@36.

Michigan and New York fleeces: Delaine unwashed, 28@30; ½ blood combing, 29@30; ⅜ blood combing, 35@36; ¼ blood combing, 35@36.

Wisconsin, Missouri and average Indiana and New England: ½ blood combing, 27@28; ⅜ blood combing, 33@34; ¼ blood combing, 32@34.

Scoured basis—Texas: Fine 12 months (selected), 77@78; fine short 12 months, 75@77; fine 8 months, 73@75.

California: Northern, 70@72; middle county, 70@72; southern, 70@72.

Oregon: Fine and F. M. staple, 78@78; fine and F. M. fr. combing, 73@75; fine and F. M. clothing, 70@71; valley, No. 1, 70@72.

Territory, scoured basis, Montana and similar: Fine staple choice, 78@80; ½ blood combing, 76@78; ⅜ blood combing, 70@73; ¼ blood combing, 65@67.

Pulled: Delaine, 80@83; AA, 78@80; fine A supers, 72@75; A supers, 67@70.

Mohair: Domestic good original bag, Texas spring, 31@32 cents; Texas kid, 41@42; Arizona and New Mexico, 21@22; Oregon, 23@25.

Domestic graded: First combing, 38@40; second combing, 33@35; third combing, 27@30; fourth combing, 23@25; good carding, 30@32; first kid, 60@63; second kid, 50@53.

Cape winter first, nominal, 14@15; summer firsts, 15@16; cape summer kids, 35@37; turkey best, 14@15; turkey good, 15@16; turkey fair, 13@14, nominal. (Foreign prices in bond.)

London, July 21 (A.P.).—At the closing today of the fourth wool auction, 8,542 bales were offered, of which 6,565 were sold. A good selection was offered for sale with merinos in smaller supply than usual. The sales opened with a strong demand, but eased around the end of the second and early part of the third weeks, although the tone was animated during the last days. Merinos closed 20 to 25 per cent higher than the last series, while crossbreds, fine, advanced 20 per cent, and medium and coarse grades were 10 to 15 per cent dearer. Capes were also 20 to 25 per cent higher and Punta Arenas closed 10 per cent dearer. The home trade bought 62,000 bales during the series, the continent 66,800 and America 2,000, while 45,000 bales were held over to the next series.

Bank Stocks.

New York, July 21 (A.P.).—Over-the-counter market.

BANKS.	Bid.	Asked.
Bank Manhattan (2)	28	30
Chase National (1.40)	28¼	30¼
Commercial (8)	137	147
Fifth Avenue (34a)	1165	1215
First National (100)	1425	1475
National City (1)	31⅝	33⅝
Public (1½)	30	32
TRUST COMPANIES.		
Bankers (3)	62	64
Brooklyn Trust (4)	117	127
Central Hanover (7a)	138½	142½
Chemical (1.80)	36	38¾
Continental (.80)	14½	15¾
Corn Exchange (4)	55¼	57¼
Empire (1)	20	22
Guaranty (20)	311	316
Irving (1)	19½	21
Manufacturers	17¾	19½
N. Y. Title & Mtge	3	3¾
N. Y. Trust (6)	92½	95½
Title G. & T. (.80)	22	24
United States (60)	1605	1655
INSURANCE.		
Aetna Cas. (1.60)	52½	54½
Aetna Fire (1.60)	32¾	34¾
Aetna Life	21⅝	23⅝
Agricultural (2)	46¾	51¾
Amn. Surety	24¾	26¾
Balt. Amn.	3	4
Boston (16)	439	464
Conn. Gen. Life (.80)	34¼	36¼
Fid. & Dep	31¾	34¾
Firemen's Ins. (.60)	5½	6½
Franklin Fire (1)	16½	18½
Glen Falls (1.60)	27¾	29¾
Globe & Rut	34¾	36¾
Great Amn. (1)	15½	17½
Hanover (1.60)	27½	29½
Hartford Fire (2)	44¼	46¼
Home Ins. (1)	19⅛	20⅛
Mass. Bond	20¾	23¾
Natl. Fire (2)	44¾	46¾
Natl. Liberty (10)	4¾	5¾
N. Y. Fire	10	13
North River (.80)	16½	18½
Phoenix (2)	55¼	57¼
Prov. Wash. (.80)	25	27¼
St. Paul Fire (6)	114	119
Sun Life	475	525
Travelers (16)	411	426
U. S. Fire (1.20)	31¼	33¼

(a) Including extras.

Selling Blows Force Bonds Lower Again

1.5 Points Loss Recorded as Sales Mount to $22,448,000.

New York, July 21 (AP).—Reeling under the impact of an unrelenting series of selling blows, struck in the latter part of the trading session, the bond market today suffered sharp losses over a broad front.

In the forepart of the day the declines were fairly limited, but with the approach of the final hour, an avalanche of selling orders appeared. The bond ticker did not report final transactions until 3:43 o'clock, a new late record for a 5-hour day.

Total sales for the day amounted to $22,448,000. The composite average of 60 representative issues closed at 81.1, a net loss of 1.5, and the greatest daily decline since December 15, 1931.

Averages for Year.

Today's averages compare with a high for the year of 83.5 and a low of 63.6.

In the foreign field, losses of from 1 to 4 or more were registered by loans of the Argentine, of Antioquia, Berlin City, Bolivia, Chile, Cuba, France, New South Wales, Sao Paulo, Tokyo and Uruguay. Even the United Kingdom 5½s, in recent demand because of the announcement yesterday of a conversion plan, lost their early gains and closed for a net loss of around 2 points.

The most badly battered group in the industrial list were the rails, where losses of from around 2 to 5 and more were frequent. In this category were liens of the Alleghany Corporation, Atlantic Coast Line, Baltimore & Ohio, Boston & Maine, Chicago & Eastern Illinois, Chicago Great Western, St. Paul, Chicago & North Western, Denver & Rio Grande Western, Erie, Great Northern, Illinois Central, International Great Northern, Missouri Pacific, Frisco and Wabash.

Leading Industrial Losers.

Leading industrial losers included issues of Bush Terminal, By-Products Coke, Colorado Fuel & Iron, Container Co., Goodrich, Houston Oil, International Paper, Kelly Springfield, McCrory Stores and Pure Oil. An extreme break of from 7 to over 10 points was shown by such issues as American Beet Sugar 6s, Central of Georgia 5s, International Telephone 4½s, Nickel Plate 4½s, Philadelphia & Reading Coal & Iron 7s and Southern Railway general 6s.

United States Government securities were irregularly higher.

Money Markets.

FOREIGN EXCHANGE.

New York, July 21 (A.P.).—Foreign exchange firm. Great Britain in dollars, others in cents.
Great Britain—Demand, 4.67; cables, 4.67; 60-day bills, 4.67⅛.
France—Demand, 3.50; cables, 3.50.
Italy—Demand, 7.41; cables, 7.41.
Belgium—Demand, 19.60.
Germany—Demand, 33.55.
Holland—Demand, 56.75.
Norway—Demand, 23.55.
Sweden—Demand, 24.16.
Denmark—Demand, 20.92.
Switzerland—Demand, 27.15.
Spain—Demand, 11.74.
*Portugal—Demand, 4.35.
*Greece—Demand, .80½.
*Poland—Demand, 16.33.
*Czechoslovakia—Demand, 4.17.
*Jugoslavia—Demand, 1.95.
*Austria—Demand, 16.43.
*Roumania—Demand, .92.
*Argentine—Demand, 35.77.
*Brazil—Demand, 5.19.
Tokyo—Demand, 29.00.
Shanghai—Demand, 27.75.
Hongkong—Demand, 32.50.
Mexico City (silver peso)—Demand, 28.41.
Montreal in New York—Demand, 98.25.
New York in Montreal—Demand, 105.00.
*Nominal.

NEW YORK.

Call money steady; 1 per cent all day; time loans steady; 60 days, 1; 90 days, 1; 4 months, 1¼@1½; 5-6 months, 1½@2 per cent.
Prime commercial paper, 1½. Bankers' acceptances unchanged.
Bar silver weak, 1¼ lower, at 37½.

LONDON.

Bar gold 124s 1d. Money ¼ per cent. Discount rates: Short bills, ½; 3-month bills, ½@⅝ per cent.
Bar silver quiet, unchanged at 18¼d.

PARIS.

Three per cent rentes 68 francs; 4½ per cent rentes 83.65.
Exchange on London 85.26. The dollar was quoted at 18.06.

Late Buying of Stocks Checks Wild Declines

Bargain Hunters Trim Losses to Average of 7.4 Points in Most Active Market Since October, 1929; Sales Total 9,592,570 Shares.

New York, July 21 (AP).—Stock prices crashed today in the wildest and most active market since the 1929 collapse.

Shares of all descriptions, high grade and low grade, were thrown into the maelstrom of sinking values without benefit of bids or support from short covering. It was the sort of rout that, at one time, seemed impossible to stop. But last-minute reinforcements of "bargain hunters" arrived, however, and losses of 3 to 17 or more points were pared or substantially reduced.

While the close was weak, the late rally encouraged market observers to hope that the third day of drastic reactions might mark the beginning of the end and that trading would settle down to a quieter and more dignified pace, with much of the mad speculation of recent weeks eliminated.

Owing to the concluding recovery, the Associated Press-Standard Statistics average for 90 selected stocks managed to hold its loss to 7.4 points at 76.5. This compared with a net decline yesterday of 8.2. The sales volume was the heaviest since October, 1929, with 9,592,570 shares changing hands.

While numerous obviously baseless rumors circulated throughout Wall street, there was no actual news to account for the slump. As a matter of fact, the course of business and industry was still on the upgrade. The week-end trade review of Dun & Bradstreet reported additional evidences of broadening enonomic revival. The weekly carloadings report tomorrow, it was estimated, would disclose that the movement of freight had reached another peak for the past year or more.

The American dollar moved somewhat erratically in foreign exchange markets, dropping sharply in terms of sterling at one time, then recovering all of its losses and adding gains of a few cents. The trend of European gold currencies was generally lower.

Important financial quarters expressed the opinion that the "house cleaning" of the past three days in the security markets could be looked upon as a healthy "correction" of the unwieldly and top-heavy situation if public sentiment toward business and industrial recovery was not cooled too severely by the adjustment of quoted values.

Stocks opened with every indication of getting back some of the territory yielded in the previous session. Many of the leaders recorded early gains of 1 to 3 or more points, and some of the volatile alcohols got back as much as 8. Trading slowed down to a jog around noon, another selling rush, however, starting around 1 o'clock, and from then on until just before the finish values crumbled.

Homestake Mining dived off the deep end for a loss of 37 points, but emerged with a net decline of only 17 points. Casualties at the finish of 3 to 7 or more points included U. S. Steel, Du Pont, Chrysler, Auburn, Baltimore & Ohio, United Aircraft, Union Pacific, National Distillers, American Tobacco B, American Can, Owens-Illinois, U. S. Industrial Alcohol, International Harvester, Westinghouse, Anaconda, General Motors, American Telephone, Lackawanna, Allied Chemical, Montgomery Ward, Western Union, New York Central, Lowe's and American Commercial Alcohol.

Floor traders were literally swamped with orders during the afternoon, and the ticker tape ran for almost 45 minutes after the close of the session.

Securities Averages.

(Associated Press.)

STOCKS.

	50 Indus.	20 R.R.	20 Util.	90 Tl.
Yesterday	80.0	44.4	91.4	76.5
Previous day	87.9	50.3	96.5	83.9
Week ago	98.2	58.1	112.0	94.1
Month ago	87.4	45.0	105.4	84.0
Year ago	40.2	16.8	59.9	40.1
2 yrs. ago	142.5	122.1	121.9	130.3
3 yrs. ago	135.6	122.3	113.9	120.3
High, 1933	102.1	58.0	113.7	96.9
Low, 1933	42.3	23.5	61.5	43.9
High, 1932	167.8	93.3	111.0	72.2
Low, 1932	35.1	13.2	51.8	35.0
High, 1931	140.2	106.2	203.9	144.3
Low, 1931	60.0	30.8	92.8	61.3

BONDS.

	20 Indus.	20 R.R.	20 Util.	60 Tl.
Yesterday	75.8	61.8	96.0	81.1
Previous day	*76.3	62.1	97.8	*82.6
Week ago	76.1	63.4	97.8	82.4
Month ago	72.9	76.1	84.3	77.7
Year ago	57.5	55.1	78.9	62.8
2 yrs. ago	94.8	100.8	101.4	98.6
3 yrs. ago	93.4	107.2	100.4	100.3
High, 1933	77.1	64.9	98.5	83.5
Low, 1933	58.3	37.0	74.1	63.6
High, 1932	71.2	78.0	86.2	78.1
Low, 1932	47.2	37.1	70.9	57.8
High, 1931	90.4	105.7	101.5	98.7
Low, 1931	62.3	62.3	80.2	68.5

*Revision.
(Copyright, 1933, Standard Statistics Co.)

United Gas Corporation Bank Loans Extended

New York, July 21 (AP).—Electric Bond & Share Co. announced today that $21,250,000 bank loans of United Gas Corporation, due July 20, had been extended for three years.

Interest on the new loan will be 6 per cent. The loans have been secured by $42,500,000 principal amount of bonds of United Gas Public Service Co., subsidiary of United Gas Corporation. Electric Bond & Share's interest in United Gas is through Electric Power & Light Corporation.

Silk Market.

New York, July 21 (A.P.).—Raw silk futures closed barely steady; sales, 6,830 bales. *July, 2.06; *October, 1.95; December, 1.93@1.96. Open-market quotations, 60-day basis: Shanghai steam filature 78 per cent seriplane 20-22s, 1.95; Canton double extra "A" 14-16s, 1.45; Japanese special crack double extra 81 per cent seriplane 13-17s, 2.37.
*Bid.

Goods Markets.

New York, July 21 (A.P.).—Buying continued limited in most textile divisions today. The trade was reported holding aloof pending price readjustments upward on many types of cotton goods to accord with added costs under the recovery act. Similar readjustments were reported being planned in other textile divisions.

Curb's Sinking Is Tempered by Closing Upturn

Losses Before Late Rallies Up to 10 Points; Sales, 1,440,000 Shares.

New York, July 21 (AP).—The curb market followed the big board in another sharp drive today, losses in pivotal issues running from 2 to more than 10 points.

A late upturn gave the market a slightly better outlook at the close, particularly in the alcohol shares, which approximately halved earlier losses of 3 to 10 in such issues as Hiram Walker, Canadian Industrial Alcohol A, Schneley Distillers and Distillers' Corporation-Seagrams.

Oils, metals and various industrial shares met an avalanche of selling and little support appeared for the oils even at the finish. Humble and Gulf closed off 7 and 9 points, respectively, while Standard Oil of Ohio lost 6. Metals, however, staged a smart rebound, Newmont reduced a 6 points loss to 2¾, while Lake Shore almost entirely cancelled a 4½ point drop.

Losses among inactive shares were acute. General Tire & Rubber dropped 17 points, while other stocks, such as Eureka Pipe, Axton Fisher, Fajardo Sugar and Singer Manufacturing were off around 9 to 15. Aluminum Company of America closed 10 points lower.

The most spectacular loss among utilities was a 25-point drop in Columbia Gas & Electric preferred. Leaders, such as Electric Bond & Share and American Gas & Electric, sagged around 5 points or more. Transfers today approximated 1,440,000 shares compared with 1,290,000 for Thursday.

Silver Prices Declines 1/4 to 37½ Cents

New York, July 21 (AP).—Bar silver was heavy today. In the spot market there was a drop of 1¼ cents to 37½ cents an ounce. Extreme loses in the futures market amounted to half a cent an ounce.

The Markets at a Glance

What the Stock Market Did.

	Friday.	Thurs.
Advances	36	58
Declines	859	798
Unchanged	43	66
Total issues	938	922

Stocks.

Prices crashed in the wildest and most active market since October, 1929. Near the close, however, bargain hunters started buying and losses were trimmed to 7.4 points. No particular reason could be assigned for the slump. Sales totaled 9,592,570 shares.

Bonds.

Selling blows again drove bond prices lower. The average loss at the close was 1.5 points. Sales volume mounted to $22,448,000.

Curb.

Losses followed the big board and ranged from 2 points to more than 10. Late rallies tempered the declines. Sales increased to 1,440,000 shares.

Wheat.

Chicago grain markets were all set for resuming trading today. It is understood that limits will be placed on fluctuations. Wheat prices at Winnipeg were higher. Winnipeg July wheat sold at 78⅛; December, at 82¼ cents. Chicago cash wheat sold at 89 to 90 cents.

Cotton

A break of more than $5 per bale was partly recovered in a closing rally. The final result left the general market down 42 to 50 points. July sold at 9.96; October, at 10.26. Liverpool reported prices 12 points lower.

Rubber

Crude futures closed steady. July sold at 6.80; September, at 7.40.

Sugar

Raw sugar was quiet with prices ranging from 3.50 to 3.62. Refined sold at 4.70.

Coffee

Spot coffee was easy. Rio No. 7 sold at 8; Santos No. 4, at 9¼.

Silver

Bar silver sold in New York 1¼ lower at 37½ cents per ounce.

Gold

Bar gold sold in the United States at $20.67 per ounce; in London, at 124 shillings and 1 penny.

Dollar

The United States dollar reacted moderately, after being firmer early in the day. It stood in New York, with reference to other currencies, $4.67 to the English pound; $.50 cents to the French franc; and 33.55 cents to the German mark.

Foreign Markets.

(Associated Press.)

London—Adverse Wall street reports were responsible for hesitation and liquidation on the stock exchange today and week-end settlements, also restricted business generally. Industrials and transatlantic issues reacted with most of the latter closing at their lowest for the day, although other sections recovered fractionally. Gilt-edged securities and rubber shares were steady. The market closed uncertain.

Paris—The slump in the Wall street market depressed prices on the bourse mildly. International issues were the chief sufferers, while French stocks were moderately heavy. The closing was heavy.

Berlin—Business on the boerse was inactive and prices closed barely sustained.

Reelected.

Harris & Ewing Photo.

JAMES L. SHERWOOD, reelected president of Northeast Building Association for the eighteenth consecutive term.

Grain Traders Hail Closings To Halt Losses

Markets of Nation Move to Protect Prices After Wild Collapse.

Chicago, July 21 (AP).—The grain trade drew a long breath and relaxed today as trading was suspended at all the American exchanges to allow rest from the violent sessions which culminated yesterday in the worst price collapse in many years.

Following the action of the Chicago Board of Trade in suspending dealings for the day, Kansas City, Minneapolis, St. Louis and Duluth were quick to fall in line and take a holiday.

When trading is resumed tomorrow there will be limits on daily fluctuations.

The action taken by directors of the Board of Trade late last night caused but little surprise. The reason given for the suspension of trading was that tired employes needed some rest, but veteran observers saw it as a means of checking the frenzy which characterized transactions late yesterday. Then wheat dropped upwards of 17 cents, rye 28 and other grains in proportion.

Although it was a holiday in the pits, hundreds of traders circled uneasily around the vast trading floor of the exchange, with huge crowds in the gallery watching curiously.

The comparative quiet of the trading floor was in strange contrast with the uproar that usually prevails. Brokers' clerks worked many hours checking their records.

A few transactions were taken care of in the cash market, mainly business that had to be cleared on newly arrived shipments.

Traders gathered in knots to talk the situation over, but the shouting and gesticulating was absent. Most of them were glad of the holiday. The tense, worried expressions of yesterday gave way to smiles and jokes and the enforced holiday was taked as "good medicine" for the speculative fever which had infected the pits practically all the time since the lifting of the national bank holiday.

The Winnipeg market was open as usual, as was Liverpool, and the chief activity of those who "talked shop" was in watching ticker quotations from these market centers.

New Bond Issues Drop To $1,742,000 in Week

New York, July 21 (AP).—New bond issues formally offered this week aggregated $1,742,000, compared with $7,556,000 in the preceding week and $26,956,000 in the like week last year.

Flour Markets.

New York, July 21 (A.P.).—FLOUR—Weak; spring patents, 6.80@7.00; soft winter straights, 6.25@6.75; hard winter straights, 6.40@6.90.

Minneapolis, July 21 (A.P.).—Flour, 85 cents lower. Carload lots, family patents, 7.45@7.55 a barrel in 98-pound cotton sacks. Shipments, 21,377.

Bran, 19.00@19.50.

Investment Trusts.

(Quotations furnished by Waggaman, Brawner & Co., Inc.)	Bid.	Ask.
Administered Fund WW	16.14	17.61
Amer Bankstocks Corp	1.20	1.33
Bullock Fund	13½	14½
Corp Tr Shs Accum & Ser AA	2.25	....
Corp Tr Shs, old ser	2.34	....
Cumulative Trust Shs	4.12	....
Deposited Bank Shs A	2.50	2.78
Deposited Insurance Shs A	3.21	3.57
Diversified Trustee Shs Ser C	3.45	3.75
Dividend Shs Inc	1.24	1.34
Incorporated Investors	16.08	17.64
Independence Trust Shs	2.20	2.46
Industrial & Power Shs	15	18⅝
Nationwide Ser B	10¼	10⅝
Nationwide Voting	3¼	3⅝
New York Bank Trust Shs	3¼	3¾
Nor Amer Bond Trust Certi	82⅝	86⅛
Nor Amer Tr Shs Ser 1953	1.79	....
Nor Am Tr Shs Ser 1955-56	2.43	....
Nor Am Tr Shs Ser 1965-66	1.56	1.68
Quarterly Income Shs	15½	16¼
Sup Corp of Am Ser AA & BB	2.18	2.36
Trusteed New York Shs	1.35	1.55
U S E P S Voting	1.08	1.17
U S E L P S Ser B	2.95	3.05

Chicago Stocks.

(Furnished by W. B. Hibbs & Co.)

	Bid.	Ask.
Yellow Taxi	10¾	11
Thompson	10	10¾
Wahl	1⅞	2⅛
Butler Bros	4¼	4¾
National Leather	1⅝	2
Swift	18½	18¾
Libby McNeil & Libby	5	5½
Midwest Oil	¾	⅞
City Con pom	¼	⅝
Edison	64	66
Public Service $100 par	32	33
Public Service no par	13½	13½
Quaker com	135	136
Quaker pf	112	115
Bendix	14½	15
Borg Warner	14½	15
Illinois Brick	6	7¼
U S Gipsum	40	....
Great Lakes Dock & Dredge	14½	15½
Balaban & Katz	2½	5
Conso com	5	6
Conso pf	5	8
Electric Household	8	9
McCord	10½	....

Treasury Certificates.

Rate.	Maturity.	Bid.	Offer.
1	Apr. 15, 1933	100 11-32	100 14-32
1½	Sept. 15, 1933	100 8-32	100 7-32
1½	Dec. 15, 1933	100 5-32	100 7-32
1½	Dec. 15, 1933	101 18-32	101 20-32
2	Mar. 15, 1934	100 3-32	100 5-32
2	May 1, 1934	101 27-32	101 30-32
2	Aug. 1, 1934	101 12-32	101 14-32
2½	June 15, 1935	101 9-32	102 11-32
2½	Apr. 15, 1936	101 14-32	101 17-32
2½	Aug. 1, 1936	102 16-32	102 18-32
2¾	Dec. 15, 1936	101 30-32	102 1-32
2¾	Apr. 15, 1937	101 16-32	101 19-32
2¾	Sept. 15, 1937	102 8-32	102 11-32
2¾	Feb. 1, 1938	100 3-32	100 5-32
2¾	June 15, 1938	100 19-32	100 23-32

Transactions on New York Bond Market

Total today, $22,448,000; previous day, $20,618,000; week ago, $17,756,000; year ago, $11,395,000; two years ago, $7,781,000. January 1 to date, $2,030,274,000; year ago, $1,703,740,000; two years ago, $1,612,414,000.

UNITED STATES GOVERNMENT BONDS
(Sales in $1,000.)
(Dollars and thirty-seconds.)

Sales		High.	Low.	Last
132	Li 3½ '32-47	102.24	102.21	102.24
66	Li 1st 4¼ '32-47	102.1	101.27	101.27
91	Li 4th 4¼ '33-38	102.31	102.28	102.30
61	Tsy 4¼ '47-52	110.4	110.2	110.2
30	Tsy 4 '44-54	106.12	106.8	106.8
1	Tsy 3¾ '46-56	104.22	104.22	104.22
8	Tsy 3¼ '40-43	102.14	102.13	102.13
1	Tsy 3¼ '43-47	102.18	102.18	102.18
202	Tsy 3½ '46-49	100.15	100.13	100.14
15	Tsy 3½ r '46-49	100.13	100.13	100.13
100	Tsy 3 '51-55	99.3	99.1	99.1
3	Tsy 3 reg '51-55	99	99	99

CORPORATION BONDS.

Sales		High	Low	Last
	A			
7	Adams Exp 4 '48	71	71	71
40	Alleghany 5 '44	64	60	60
87	Am & F P 6 2030	50¾	44	44
29	Am I G Ch 5½ '49	89	87	87
4	Am Intl 5½ '49	81⅛	81	81
41	Am Metal 5½ '56	93	91	91
20	Am Smelt 5 '47	99⅛	99⅛	99⅛
4	Am Sug Ref 6 '37	105½	105	105
20	Am T & T 5½ '43	106½	107¼	107¼
54	Am T & T 5 '60	104¾	104	104
26	Am T&T svt 4½ '39	116⅛	114⅝	114⅝
1	Am Typ Fdrs 5 '40	65	65	65
74	Am W W&El 5 '34	98	96⅞	98
39	Armn 4½ '39	92	91	91
32	AT&SF cvt 4½ '48	102	100½	100¾
94	A T & S F 4 '95	91	90	90½
1	A C Line 1st 4½ '52	91⅜	91	91
38	Atl Refin 5 '37	103¾	103	103
	B			
3	Bald Loco 5 '40	102½	102½	102½
26	B & O rfg 6 '95	78⅛	75	75¾
34	B & O 5 '95	71½	69	70
2	B & O 4½ '33	100¼	100¼	100¼
51	B & O 4 '48	92	90¼	90½
14	Bell T Pa 5 '48 B	107¾	107	107¾
2	Beth Steel rfs 5 '42	100	99	100
1	Boston & Me 5 '67	91½	91½	91½
1	Brklyn Ed 5 '52	106	107¼	107
44	Brklyn M Trac 6 '68	95¼	94¾	94¾
1	BrklynU Gas 1st 5'45	109	109	109
12	Brklyn U Gas 5'57	107	106½	106½
16	Buf Gen El 4½ '61	103¼	103	103
89	Buf R & P 4½ '57	94½	89½	89½
6	Bush T Bldg 5 '60	49½	48	48
	C			
38	Can Nat Ry 4½ '57	95½	93¾	93¾
25	Can Nor 7 '40	104½	103¾	103¾
22	Can Pac 4½ '60	77½	76¾	76¾
88	Can Pac 4 perp	68	66	66
30	Can Pac 5 '60	77½	76¾	76¾
16	CenPac 1st gtd 4 '49	87	85¾

Wheat Trading In Chicago to Resume Today

Grain Markets All Set for Reopening; Prices Rise at Winnipeg.

Chicago, July 21 (AP).—The Nation's grain markets were all set tonight to resume trading tomorrow morning.

Directors of the Board of Trade, which suspended business today, met to agree on plans for resumption of trading. No early word came from their meeting.

The announcement yesterday of suspended activities merely said that there would be no trading in grain futures on Friday, July 21. However, persistent rumors reported that trading would also be suspended until Monday.

There were said to be two factions, one asking for no trading tomorrow, and the other for a much shorter period than the usual 150-minute Saturday session.

Curb on Fluctuations.

It was definitely known that when trading is resumed, daily price fluctuations will be limited to 8 cents, either up or down, in wheat and rye, 5 cents for corn and 4 for oats. The directors announced that daily fluctuations limits of 75 cents a hundred pounds would also be placed on provisions, lard and bellies.

Unsettled conditions in stocks and cotton during today's sessions in those markets were factors to be considered by directors of the Grain Exchange.

Cash Grain Demand.

Demand was good for cash wheat, mainly from millers, with prices ½ to 1 cent higher than yesterday; No. 1 red, 88¼; No. 2 red, 88½; No. 1 hard, 89-90; No. 2 hard, 89; No. 2 dark hard, 88½; No. 2 yellow hard, 88½-89; No. 1 mixed, 89; No. 2 mixed, 88½.

Corn was 1 to 2 cents higher; No. 2 yellow, 48-50; No. 3 yellow, 47-49; No. 4 yellow, 48; No. 2 white, 51; sample grade, 45.

Oats strong; No. 2 white, 32-33; No. 3 white, 31-32.

Rye, no sales.

Barley quotable, 58-75.

Timothy seed, 4.00-4.25 cwt; clover seed, 8.00-12.00 cwt.

St. Louis, July 21 (AP).—Suspension of grain and provision futures trading, in accordance with action by the Chicago and Kansas City Boards day by the St. Louis Merchant's Exday by the St. Louis Merchants Exchange.

Upon the resumption of trading wheat prices will not be permitted to vary more than 8 cents on any one day. Corn fluctuations will be limited to 5 cents and oats to 4 cents.

Winnipeg Prices Up.

Winnipeg, July 21 (AP).—After two days of plunging prices, values on the Winnipeg Grain Exchange opened unchanged to 2¾ higher in erratic trading today. It was difficult to trace the source of the large volume of business, but trading was extremely active.

	High	Low	Close
Wheat—			
July	80½	77⅞	78⅛
October	83¾	79½	80⅝
December	85	81	82¼
Oats:			
July	34	34	34
October	41¼	35	36⅜
December	42⅜	35½	36¾
Rye:			
July	....	....	55¼
October	70	57	58
December	71	59	59
Barley:			
July	48½	47	47
October	53¼	48¼	49¾
December	54½	51	51⅛
Flaxseed:			
July	1.41	1.34	1.34
October	1.63	1.37	1.38
December	160¾	1.33	1.36

New Orleans Ships Cotton to Russia

New Orleans, July 21 (AP).—Loaded with 13,000 bales of cotton destined for Leningrad, the Lykes Brothers-Ripley steamship Quistconck sailed from here today as the first American ship to carry a cargo from a gulf port direct to Russia since establishment of the Soviet Republic.

The shipment is part of a 70,000-bale purchase by the Russian government, made possible through Reconstruction Finance Corporation financing.

Foreign ships have carried cargo to Russia from here in recent years and American vessels have taken shipments to other European ports for transshipment into Russia, but the Quistconck is making the first American saliing straight for Leningrad under the Soviet regime.

Company Is Organized To Sell French Wines

New York, July 21.—Announcement is made today of the formation of Tiller-Thompson, Inc., under the laws of New York State to engage in the importation and sale of wines, to such extent as may be permitted by law. Jean Tiller is resigning as American representative of the French line to become president of the new corporation. Associated with him will be Henry S. Thompson, formerly president of Thompson-Starrett Co., as vice president and treasurer, and J. R. Hanna as secretary.

The new company announces that it has acquired contracts with Pommery & Greno, the well known champagne house; Chauvenet, the well known burgundy house; Riffault & Cie., the well known anjou and touraine house, and a syndicate of Alsatian wine producers who handle the best Alsatian wines, for sales of their products exclesively to it for distribution in this country. Negotiations are also in progress for other contracts of a similar nature.

Dried Fruits Firm.

New York, July 21 (AP).—Dried fruits firm, unchanged.

Steel Prices Unchanged.

New York, July 21 (AP).—Steel prices unchanged.

Eggs and Butter Futures Slump

Chicago, July 21 (AP).—Future deliveries of both eggs and butter smashed downward again today, with sales at an all-time record for volume. Sales totaled 1,300 cars, far surpassing the previous record total of 1,140 cars made yesterday.

November butter declined 1½ cents a pound at the opening of trading, but recovered half the loss near the finish. The extreme low was 24¼ cents, with close up to 25. October eggs dropped 1¾ cents a dozen to 19 cents, but also closed up half the gap to 19⅞.

Selling at the start was of a panicky nature, and was caused by the wide-open break in grain values yesterday. Bearish statistical news added to the selling pressure. After the initial selling wave had run its course, the market steadied.

U. S. Dollar Closes Slightly Higher

New York, July 21 (AP).—The American dollar displayed further firmness in some foreign exchange markets today and reacted moderately in others.

The British pound sterling, after an early rally of around 7 cents, again turned down later and recorded a loss of 2½ cents, at $4.62 for cables. The French franc was also an early gainer, but it, too, reacted with the pound and was off .06½ of a cent, at 5.42 cents. Dutch guilders, up more than 1 cent at the time, retracted its steps for a loss of 3-5 of a cent, at 56 cents. German marks and Swiss francs were off around 1-5 of a cent each.

Belgian belgas held a gain of 1-20 of a cent, at 19.60 cents. Some of the Scandinavians were up about 1-10 of a cent. Canadian dollars gained 5-16 of a cent, at 95.31¼ cents, and Far Eastern exchanges rallied moderately.

Rubber Closes Steady.

New York, July 21 (AP).—Crude rubber futures closed steady. July, *6.80; September, 7.40; December, 8.20@8.27; Jnauary, *8.30.

Smoked ribbed spot closed *7.00.

*Nominal.

Fox Film Stockholders Ratify Company's Plan

New York, July 21 (AP).—Stockholders of the Fox Film Corporation today ratified the management's reorganization plan.

The vote showed 1,737,652 class A common shares and 96,720 class X shares in favor of the plan. The opposition numbered only 755 class "A" shares and 900 class "B."

Complete Transactions Yesterday on New York Stock Exchange

Total today, 9,592,570 shares; previous day, 8,122,500 shares; week ago, 5,244,440 shares; year ago, 1,444,905 shares; two years ago, 1,079,630 shares. January 1 to date, 441,699,239 shares; year ago, 188,608,143 shares; two years ago, 360,183,588 shares.

Sales in hundreds		High	Low	Last	Chg.	Bid
	A					
204	Adams Express	10¼	7⅝	8⅜	— 1½	8¼
3.40	Adams Express pf (5)	69	66	66¾	— 3¼	66¼
37	Adams-Millis (1s) XD	18¾	15	18¾	— ⅛	18½
22	Addressograph	8⅝	7¾	7¾	— 1½	....
28	Advance Rumely	6⅛	5	5	— 1½	5
47	Affiliated Prod (.60)	8⅛	5⅝	5⅝	— 2⅛	....
107	Air Reduction (3)	89½	80½	81⅝	— 4⅝	80¼
10	Air-Way El Ap	2¾	2	2	— ⅝	1¾
585	Alaska Juneau (.60)	28⅝	21¼	24¼	— 2¾	24
769	Alleghany	5½	3½	4½	— 1	4¼
22	Alleghany pf $30 ww	15	12⅛	12⅛	— 2¼	....
2	Alleghany pf $40 ww	13	13	13	— 5	....
2.10	Alleghany Steel	23⅞	19	19	— 3	17
206	Al Chem & Dye (6)	123¼	108½	115	— 6½	114
2	Al Chem & Dye pf (7)	122½	122½	122½	— ½	122
144	Allis-Ch Mfg	19½	15⅛	16¼	— 2⅝	16
13	Alpha Port Cem	18⅜	13	13	— 4½	13
18	Amal Leather	8	6¾	6¾	— 1⅛	....
3	Amal Leather pf	34	30	30	— 5½	27½
33	Amerada (2)	36⅝	31¾	31¾	— 5¼	34
80	Am Ag Chem Del	28	23⅛	23¼	— 4⅝	23¼
29	Am Bank Note	23¾	18	22½	+ ½	19
1.90	Am Bank Note pf (3)	45⅛	44	44	— 2	21¼
159	Am Beet Sug	13¾	8	11⅝	— ⅝	11
4.30	Am Beet Sug pf	46	44	44	— 4	40
36	Am Brake Shoe (.60)	33	29	31	— 3	30
307	Am Can (4)	88⅜	80	84¼	— 3¼	84
2	Am Can pf (7)	133	132	133	+ 1	132
95	Am Car & Fdy	29	20⅝	22	— 3	21½
3	Am Car & Fdy pf	48	40	40	—11	34
1	Am Chain pf	20½	20½	20½	— 9	19
4	Am Chicle (3b)	47¼	46⅛	46⅛	— ⅞	46
3	Am Colortype	4½	4½	4½	— ¼	4¼
498	Am Coml Alco	44½	29½	32	— 9⅛	31
3	Am Encaus Til	4	3½	3½	— ½	3½
467	Am & For Pow	14⅝	8½	10⅝	— 4¼	10½
3	Am & For Pow $6 pf	21	21	21	— 6¾	20
20	Am & For Pow $7 pf	26½	24	24	+ 1	23½
5	Am & For Pow 2d pf	19½	19	19	— 1¾	....
42	Am-Hawaii S S (1)	15¾	12¼	14	— 1	13
19	Am Hide & Leather	11⅛	9½	9½	— 1½	....
22	Am Hide & Leather pf	44	36	36	—14	36
17	Am Home Prod (3)	37½	33½	33½	— 3½	33
148	Am Ice	12	8½	9⅝	— 2⅝	9¼
223	Am Internat	10⅞	7¼	8	— 2½	8
7	Am-La Fra & F	1⅝	1⅝	1⅝	— ⅛	1½
.20	Am-La Fra pf	6⅞	6⅛	6⅛	— ⅛	6⅛
50	Am Loco	27¼	23⅛	24⅞	— 2½	24
3	Am Loco pf	49	46	46	— 9	45
98	Am Mach & Fdy (.80)	18½	13½	14½	— 3½	14⅛
3	Am Mach & Met	4½	4½	4½	— ⅜	4½
1	Am Mach & M ctf	3⅝	3⅝	3⅝	....	3⅝
151	Am Metal	19½	14⅛	15¼	— 3½	15¼
7	Am Met 6% pf	70	67	67	— 3½	60
3.70	Am News (1½)	26	23	25	— 1	24
375	Am P & L	15⅛	10¼	12½	— 1⅞	12¼
13	Am P & L $6 pf (1½)	37	31½	31½	— 5¾	31
14	Am P & L $5 pf (1¼)	31⅝	26¾	26¾	— 4½	26½
596	Am Rad Std San	16¾	12½	13¼	— 2⅛	13¼
492	Am Roll Mill	22¼	13⅝	18	— 3¼	17¼
28	Am Safety Razor (3)	37⅝	34	34½	— 3¾	34
9	Am Seating	5½	3½	3½	— 2½	3½
68	Am Ship & Com	2⅛	1⅝	2	— ¼	1⅞
4.60	Am Ship Bldg (2)	25½	22⅛	22⅛	— 2⅞	22
381	Am Smelt & R	36⅞	28½	31	— 3⅜	31
2	Am Smelt pf	80½	77	77	— 4	73
10	Am Snuff (3¼b)	45¾	43	43	— 2⅛	43
70	Am Steel Fdrs	20¼	17⅛	18	— 1½	17⅛
.30	Am Steel F pf (1g)	77½	76	76	— 6	76
7	Am Stores (2½b)	41	39	39	— 5	38
78	Am Sugar Ref (2)	61½	50	56½	— 6¾	55
1	Am Sugar pf (7)	110	110	110	+ 1¾	110
29	Am Sumat Tob	18¼	15	15	— 3¼	....
619	Am Tel & Tel (9)	124¾	114	120	— 3¾	119
32	Am Tob (5)	83½	77⅝	79½	— 2½	78
145	Am Tob B (5)	87⅝	79¼	81⅝	— 4¼	81⅛
4.10	Am Type F pf	30¼	25⅛	25½	— 7⅛	15
72	Am Wat Wks (1)	34¾	31½	31½	— ½	....
36	Am Wat Wks ctf (1)	29¼	26	26	— 1⅜	....
1	Am W W 1 pf (6)	72	72	72	— ½	60¼
116	Am Woolen	13½	7	8	— 4⅝	6½
48	Am Wool pf	53½	40	42	—10¼	40
6	Am Wtg P ctf	2⅝	2	2	— 1⅛	1⅛
2.80	Am Wtg P pf	10	8½	8½	— 3	6
48	Am Zinc Ld & S	8¼	6½	6⅝	— 1	6¼
2	Am Zinc Ld & S pf	56	51	51	—13⅞	35
1323	Anaconda	19	13	15½	— 3¼	15⅜
160	Anchor Cap (.60)	25¾	17⅝	20½	— 3½	19½
.20	Anchor Cap pf (6½)	85	85	85	....	85
1	Andes Cop	10	10	10	— 2	8¾
5	A P W Paper	7	4	4	— 2	4
75	Archer-Dan-M (1)	27	22½	23	— 3¼	22½
.20	Arch-Dan-M pf (7) XD	115	114½	115	+ 1⅛	113¼
5	Armour Del pf (7)	85	80	80	— 5	80
324	Arm Ill A	6	4	5	— 1⅛	5
248	Arm Ill B	3⅝	3	3¼	— ⅜	3⅛
222	Arm Ill pf	71	60	64⅜	— 5	64¼
25	Arnold Const	5⅛	3½	3½	— 1½	3⅞
.30	Artloom	7¼	7¼	7¼	— ¼	6½
.60	Art Metal Const	7¼	7	7	— ½	6¾
19	Assd App Ind	3⅝	1⅝	2	— 1⅛	....
53	Assd Dry Gds	14⅝	12¾	13½	— 2	13¼
1	Assd D Gds 2d pf	45	45	45	— 6¾	40¾
134	Atch T & S F	70	60	60	— 9	60
5	Atchison pf (3)	71	69	69	— 2⅝	59⅝
6	Atl Coast Line	50	49¼	49¼	— 1½	....
1	Atl G & W I pf	25	25	25	— 8	25
322	Atl Refin (1)	25⅞	21⅛	21¼	— 4¼	21¼
18	Atlas Pow	30	24½	26	— 4	25
.80	Atlas Pow pf (6)	79½	79½	79½	....	79
19	Atlas Tack	10	9½	10	+ ½	....
243	Auburn Auto (2)	63	48	50	— 8⅛	50
9	Aust Nich	6¾	6	6	— ¾	....
814	Aviation Corp	12⅜	8	9¼	— 2⅞	9⅛
	B					
547	Baldwin Loc	13	9	10⅞	— 1⅝	10⅝
9	Bald Loc pf	50½	41¼	41¼	— 6¾	41
514	Balt & Ohio	30¼	21	23⅞	— 6¼	23⅞
20	Balt & O pf	30	21	21	— 9	25
.20	Bamberger pf (6½)	95	95	95	....	95
6	Bang & Ar (2)	35½	32⅜	32⅜	— 2¼	32
2	Barker Bros	4½	4	4	— ⅝	4
.50	Barker pf	15⅛	15	15	— 2	15
226	Barnsdall	8⅝	7	7	— 1⅝	7
19	Bayuk Cigar	38	30	30	—10	....
.70	Bayuk 1 pf (7)	90	87½	87½	—12	85
35	Beatrice Cr	22⅝	17½	17½	— 2⅞	17
3	Beech-Nut P (3)	60	60	60	— 5	60
120	Belding-Hem	8½	7⅛	7⅛	— 1⅝	7⅛
1	Belg N Ry ptc pf (4.09)	86	86	86	— 2½	85¼
494	Bendix Aviat	16⅞	13	14⅜	— 2¼	14⅛
26	Best & Co	26	23¼	23¼	— 1¾	23
460	Bethlehem Stl	38⅛	28	33	— 2⅛	33
51	Beth Stl pf	68⅝	55	55	—14	54
1.30	Bigelow-San	25½	25¼	25½	....	19¼
85	Blaw-Knox	16½	12½	13	— ½	13⅝
86	Bohn Alum (¼g)	43½	33¾	33¾	— 7¼	33¾
119	Borden (1.60)	34⅞	30¼	31⅞	— 2¾	31¾
104	Borg-Warner	16½	12½	14	— 2¼	13½
6	Boston & Me	22½	22	22	— 1½	22
2	Botany Con M A	3	2½	2½	— 1	2
294	Briggs Mfg	11⅝	7½	9⅝	— 2⅜	9½
17	Bklyn & Qu T	7⅝	5	6⅞	— 1¼	6½
2	Bklyn & Q T pf (6)	57½	57½	57½	— 2⅝	57½
164	Bklyn-Man T	36⅛	28	31	— 4	30
7	Bklyn-M T pf (6)	79⅞	78½	78½	— 3	78¼
18	Bklyn Un Gas (5)	81¾	79½	79½	— 2½	79½
2	Brown Shoe (3)	49½	49	49½	— 2	48½
56	Brunswick-Bal	11	7¾	7¾	— 2⅞	7½
20	Bruns T & Ry S	2	1¾	1¾	— ¼	1⅝
36	Bucyrus-Erie	9	7⅝	8	....	7½
32	Bucyrus-Erie cvt pf	13½	10	10½	— 3⅛	10
120	Budd Mfg	6	4½	4⅝	— 1⅜	4½
2.20	Budd Mfg pf	23⅞	21	22½	+ ½	21
45	Budd Wheel	3⅞	3⅜	3½	....	3½
43	Bullard Co	9½	7¼	7¼	— ⅞	7
8	Bulova Watch	3⅝	3	3	— ⅞	3
1	Burns Bros A	3½	3½	3½	— ½	3¼
1	Burns Bros B	2⅞	2⅞	2⅞	— ⅞	2¾
3	Burns Bros B ctfs	2	2	2	+ ½	2
2.10	Burns Bros pf	8	7	7	— 2	5
211	Burr Ad Mach (.40)	18	12⅝	14½	— 2¾	14¼
11	Bush Term	5	2¾	2¾	— 1½	3½
.76	Bush T Bldg pf	15⅛	15	15	— 4	12⅛
10	Butte & Sup	2	1¾	1¾	— ⅛	1¾
33	Butte Cop & Z	3	2½	2½	— 1	2½
6	Butterick	4¼	3½	3½	— ⅝	3¾
151	Byers Co	34½	21	29¾	— 4¼	29
.20	Byers pf (2)	73	70	70	— 5	65½
	C					
44	Calif Pack	27½	21⅛	23½	— 3½	23
39	Callahan Z-Ld	1⅝	1⅜	1⅜	— ⅜	1⅜
114	Calumet & Hec	7⅜	5⅛	5¼	— 1¾	5¼
10	Campbell Wy	10	9	9½	— 1⅝	9
177	Canada D G Ale (1)	28	20¼	21	— 4¼	21
440	Canad Pac	17½	13	14⅛	— 2¾	14⅛
29	Cannon Mills (1)	31	24	24	— 7	23
4	Cap Adm A	9¾	9	9	— ¾	8½
.50	Cap Adm pf A (¾k)	30	29⅞	29⅞	— ⅛	27
82	Case (J I)	79¼	77	78	....	....
1.70	Case (J I) pf (4)	81⅞	78½	78½	— 5⅜	75
147	Caterpil Tract	22	17⅛	18⅞	— 1⅛	18½
506	Celanese	37⅛	23	23⅞	—13¼	23½
8	Celotex	4¼	3	3	— 1½	2½
4	Celotex ctf	2½	2¼	2¼	— ¾	2
1.60	Celotex pf	9¾	9	9	— 1	8¼
27	Cent Aguirre (1½)	33⅝	31	31	— 2	30¾
13	Century Rib M	10	6¾	8	— 2	7½
334	Cerro de Pas	33¼	24⅝	25	— 7	25
35	Certain-teed	5½	4	4¾	— ¾	5
1	Checker Cab	12	12	12	— 3	10½
529	Ches & Ohio (2½)	44⅝	38	40	— 3½	39⅝
87	Ches Corp (2)	45	36¼	39⅜	— 4⅜	37
2	Chi & E Ill pf	6	6	6	....	....
314	Chi & N W	11¾	7⅛	9¼	— 2¾	9
34	Chi & N W pf	22½	15	15	— 5	15
74	Chi Gt West	5⅞	4⅛	4⅞	— ⅝	4⅞
73	Chi Gt W pf	12½	6½	9	— 2	8
239	Chi M St P & P	10⅜	7	7⅝	— 1⅝	7½
592	Chi M St P & P pf	15⅝	10½	10½	— 3½	10½
72	Chi Pneu T	11⅛	8⅛	9⅛	— 1⅝	9
6	Chi Pneu T pf	19⅝	17	17	— 2	16½
63	Chi Rk Is & P	6⅝	4	5	— 2	4¾
3	C R I & P 7% pf	12¾	12⅛	12⅛	— ½	....
3	Chi Yell Cab (1)	12⅞	12½	12¾	— ½	11
86	Chick Cot Oil (⅛g)	26½	19¼	23	— 2½	23
6	Childs Co	7½	6¼	6¼	— 1¼	5¾
.50	Chile Cop	15¾	15⅛	15½	— 1	15½
1478	Chrysler	35½	27⅛	28	— 5	28
72	City Ice & F (2)	20¾	17	17	— 3⅛	17
.90	City I & F pf (6½)	70	69¾	69¾	— ¼	69¾
38	City Strs	2½	2	2	— ½	2
1	City Strs ctf	1⅛	1⅛	1⅛	— ¼	1⅛
3	City Strs A	5½	4½	4½	— 1	4⅛
2.20	Clark Equip	11⅛	9¾	9¾	— 1¾	5
5	Cluett Pea (1) XD	32	25	25	— 6½	25
35	Coca-Cola (6)	98	95	96	— 2	95½
2	Coca-Cola A (3)	46	46	46	....	45½
96	Colgate-Palm	18⅝	13⅛	15½	— 3⅛	15⅛
94	Coll & Aik	16⅛	10	10	— 6⅛	10
.80	Col & Sou	30	26	26	—22¾	25⅝
.50	Col & Sou 1 pf	31	30⅛	30⅛	— 4⅞	34
.10	Col & Sou 2 pf	30	30	30	+ 5	8¼
106	Col Fuel & Ir	12⅞	7¼	10	— 2	10
.10	Col F & Ir pf	45	45	45	— 1½	37
820	Colum G & El (.80f)	23¼	16	19	— 3⅛	18⅞
3	Col G & E pf A (6)	81	81	81	....	80
22	Colum Pict vtc	20	18	18	— 2¼	18
79	Colum Carb (2)	58½	48½	51	— 7	51¼
71	Coml Credit	13¾	11⅛	11⅛	— 1⅛	11⅛
1	Coml Cred A	34¼	34¼	34¼	— ¼	33½
130	Coml Invest Tr (2)	36	27¾	30	— 4½	29
3	Coml Inv Tr cv pf (6h)	92	89¼	89¼	— 2¾	89⅛
1972	Coml Solv (.60)	31¼	24½	26½	— 1½	26¼
1362	Com'with & Sou	4	3	3⅜	— ¾	3⅛
9	Com'with & Sou pf (6)	50	44¾	45	— 5	44
1	Conde Nast	9¼	9¼	9¼	+ ¼	8¼
165	Congoleum-Na (.60)	22⅝	16½	17¼	— 5½	17½
8	Con Cigar	12¼	8¼	8¼	— 4	8¼
.50	Con Cigar pf (7) XD	60	56½	57	— 3⅝	56⅝
.10	Con Cigar pr pf xw (6½) XD	57⅝	57⅝	57⅝	— 3¾	56⅝
14	Con Film	4⅝	3¾	3⅞	— ½	3¾
44	Con Film pf	10⅝	8⅛	8⅞	— 1¼	9
440	Con Gas (1.85g)	58	49½	52	— 4	52
5	Con Gas pf (5)	93	91	91	— 3	91
16	Con Laundries	3⅞	3⅜	3⅜	— ⅝	3⅜
1229	Con Oil	12⅛	7⅝	10⅛	— 2¼	10⅛
10	Con R R Cuba pf	7⅝	6	6	— ⅞	....
240	Con Text	2	1¾	1¾	— ¼	1¾
36	Container A	7¼	4¾	5	— 2	5
37	Container B	3¼	2⅞	2⅞	— ⅜	2⅞
60	Cont Bak A	12⅝	8	8½	— 2½	8
72	Cont Bak B	2¼	2	2	— ¼	2
8	Cont Bak pf (4)	61	58	58	— 2⅝	57
130	Cont Can (2)	61	55½	56¼	— 2	56
10	Cont Diam Fib	13½	9¼	9¼	— 4⅝	9¼
34	Cont Ins (1.20)	30½	27	27	— 4½	27
164	Cont Mot	2½	1⅝	2	— ½	1⅞
525	Cont Oil Del	15½	12½	14	— ½	13¾
122	Corn Prod (3)	78½	73	75½	— 2½	75½
.10	Corn Prod pf (7)	135¼	135¼	135¼	— 2¼	135
81	Coty	6	4⅜	4⅝	— 2	4¼
113	Cream of Wh (2¼b)	31	23	27⅜	— ¼	27½
33	Crosley Rad	8¾	7¼	7⅝	— ⅝	7¼
151	Crown Cork	45¾	37½	38½	— 4	38
9	Crown Cork pf (2.70)	37½	35	35	— 2	35
152	Crown Zeller	6½	4⅝	5⅛	— ¾	5
31	Crucible Stl	30	23	23¼	— 6⅜	24
4	Crucible Stl pf	54	53	53	— 3	50
46	Cuba Co	2½	1½	1½	— 1	1¼
.20	Cuba R R pf	12	10½	10½	— 1¾	10½
35	Cuban-Am Sug	7¾	6½	6⅝	— 1⅝	6⅝
2.30	Cuban-Am S pf	47	45	45	— 5	43
61	Cudahy Pack (2½)	51¼	40½	41	— 4	40
40	Curtiss Pub	22¼	17	17	— 3	17
5	Curtis Pub pf	55	51	51	— 4¼	50
747	Curtiss-Wright	3¼	2½	2¾	— ¾	2¾
78	Curtiss-Wr A	5⅞	4¾	5	— 1	5
5	Cutler Ham	18	15¼	15¼	— 3¼	15
	D					
4	Devaga Strs	6⅝	6	6	— 1	5½
42	Deere & Co	34	32	32	— 3	....
33	Del & Hud	78⅝	74¼	74¼	— 2¼	....
301	Del Lack & W	37⅛	27	28½	— 7	28
4	Detroit Ed (4)	80	78½	80	— 5	80
1	Devoe & Ray A	27	27	27	— 3¼	22
34	Diamond Mat (1)	24	22⅝	22⅝	— ⅜	22⅝
504	Dome Mines (1.55b)	33⅝	25	28⅛	— 4⅝	28⅛
15	Dominion Strs (1.20)	21¾	20⅞	20⅞	— 1⅛	20
140	Douglas Airc (¾)	14⅞	11⅛	11⅝	— 3	11½
1	Dresser A	12½	12½	12½	— 2½	12
158	Drug Inc (3)	50⅝	43	44⅝	— 3¾	44¾
1	Dul S S & A pf	2	2	2	— ½	1
5	Dunhill Int	13	10⅞	10⅞	— 2⅛	10½
10	Duplan Silk (1)	22½	20⅛	20⅛	— 2⅛	16
613	Du Pont de N (2)	76½	60	66	— 7½	65½
1	Du Pont deb (6)	112½	112½	112½	— ½	112¾
.30	Durham Hose pf (½k)	19¼	19¼	19¼	....	19¼
	E					
32	Eastern Roll	7	5⅝	6⅛	— ¼	6
55	Eastman Kod (3)	80¾	69	70⅞	— 9¾	70
.40	East Kod pf (6)	120	120	120	— 1½	120¼
87	Eaton Mfg	12⅞	11⅛	11¾	— 1¼	11¾
62	Eitingon Sch	3⅝	3	3⅛	— ⅝	3
5	Eiting Sch pf	16	10	10	— 5⅞	10
78	El & Mus	3¼	2½	2¾	— ⅝	2⅝
291	El Auto-L	21¾	14	17	— 4¼	16¼
2	El Auto-L pf (7)	88	85	85	— 3½	85
136	El Boat	6⅞	4⅛	4⅜	— 1½	4½
376	El Pow & Lt	11⅞	7⅞	9½	— 1⅝	9¼
22	El P & L $6 pf	21	18	18	— 2½	17
25	El P & L pf	25¾	18	20	— 6	18
17	El Stor Bat (2)	46	41	41	— 3¾	42
27	Elk Horn Coal	2	1⅝	1⅝	— ⅜	1⅝
20	Elk Horn C pf	2⅞	2¼	2½	....	2½
5	Endicott-John (3)	57	56⅞	56⅞	+ 1⅜	53¾
4	Eng Pub Svc	9	8¼	8¼	— 3½	8¼
2	Eng P S $5 pf (5)	36	33⅛	33⅛	— 5⅛	33
2	Eng P S $5½ pf ww (5½)	40	34	34	— 9½	33
20	Equit Office Bldg (1)	11⅛	10½	11	— ½	10⅝
70	Erie R R	23¾	21	21	— 1⅞	....
13	Erie 1 pf	25⅝	24⅝	24⅝	— ⅜	....
2	Erie 2 pf	15½	15	15	— 5	....
87	Eureka Vac Cl	10⅜	7½	7½	+ ½	7½
5	Evans Prod	5½	5	5	— ½	....
.10	Exchange Buff (¼) XD	10	10	10	....	10
	F					
2	Fairbanks Mor	9	8½	8½	— ¼	....
.40	Fairbanks M pf	40⅜	40	40	+ 1	39
.10	Fed Lt & T pf (6)	59½	59½	59½	....	58¼
53	Fed Mot	8¾	7	7	+ 1	7
6	Fed Screw	3	2½	2½	— ½	2½
27	Fed Wat Svc A	4	3½	3½	— ½	3½
19	Fid P Fire Ins (1.20)	31¼	27½	27½	— 3½	25
.80	Fifth Ave Bus (.64)	7⅝	7⅝	7⅝	— 1⅝	7⅝
140	Firestone T & R (.40)	25	20	20	— 5⅛	....
3	Firest T & R pf (6)	72	71⅛	71⅛	....	71⅛
28	First Nat Strs (2½)	66	63	63	— 2½	....
3	Florsheim Sh A	15½	15	15	— 1	12¼
1	Follansbee	10½	10½	10½	— 3	6⅝
134	Foster Wheel	16¼	11½	12½	— 2⅝	12½
39	Foundation	16⅝	10⅛	10⅛	— 5⅝	10⅛
25	Fourth Nat Inv (.95g)	23	19⅝	20	— 3¼	19
86	Fox Film A	3⅝	2¾	3	— ⅜	2⅞
92	Freeport Tex (2)	39½	34	34⅜	— 4½	34
1	Freeport Tex pf (6)	120½	120½	120½	— 1	110
.30	Fuller 2 pf	17	16⅛	16⅛	— ⅞	11½
	G					
6	Gabriel A	4	3⅞	3⅞	— ⅛	3½
2.50	Gamewell	19	17½	19	+ ⅛	19
48	Gen Am Inv	9⅛	7¼	7¼	— 1⅞	7
160	Gen Am Trans (1)	38¼	31	33	— 5	32⅜
114	Gen Asphalt	21	14	17⅛	— 3⅜	17⅛
123	Gen Bak (1)	16⅞	11½	12¼	— 4½	12
.90	Gen Bak pf (8)	105	105	105	....	104
50	Gen Bronze	8	5⅛	7⅛	— ⅞	6½
37	Gen Cable	6¾	5	6	— 1	5½
3	Gen Cable A	15½	15	15	— 1	10½
2	Gen Cable pf	29	28	28	— 7	25
20	Gen Cigar (4)	40	37⅝	37½	— 1	37½
.10	Gen Cigar pf (7)	109	109	109	— ½	109½
158	Gen Elec (.40)	25½	20⅛	23¼	— 1⅜	23
3	Gen Elec spl (.60)	12	12	12	....	12
150	Gen Foods (1.80)	35½	32½	34	— 1	33⅝
53	Gen G & El A	1⅞	1⅝	1⅝	— ⅛	1½
.30	Gen G & El B	4½	4½	4½	— ⅛	3
1	Gen G & El cv pf	15	15	15	— ½	13½
.20	Gen G & E $8 pf A	16	16	16	— 1	5¼
.20	Gen G & E $7 pf A	14¾	14¾	14¾	— 1	13
18	Gen Mills (3)	60	53⅞	53⅞	— 6¼	54
2	Gen Mills pf (6)	102	102	102	....	102
4079	Gen Mot (1)	29⅞	22½	24⅝	— 4⅜	24½
7	Gen Mot pf (5)	94	92	92	— 1¼	90
6	Gen Out Adv	7	5½	5½	— 1½	4
2	Gen Out Adv A	15½	12½	12½	— 3½	10
1.50	Gen Print Ink	13½	13	13	+ ½	12½
.10	Gen Pr Ink pf ww (6)	69	69	69	— 1	70
36	Gen Pub Svc	5⅝	4½	4½	— 1½	4½
15	Gen Ry Sig (1)	39	37½	37⅝	— 2⅜	....
118	Gen Real & Ut	2½	2	2	— ⅛	2
2	Gen Real & U pf	17	15	15	— 2½	14½
7	Gen Refract	13¾	13	13	— 1½	....
380	Gillette (1)	14½	11¼	11¼	— 2½	11¼
3	Gillette pf (5)	55	54	54	— 2	51
36	Gimbel Bros	4⅞	4	4⅜	— ⅜	4
2	Gimbel pf	27	26⅛	26⅛	— 1⅞	20
91	Glidden Co	16½	12	12	— 4	12
.10	Glidden pr pf (7)	86⅛	86⅛	86⅛	— 7	86⅛
117	Gobel	12⅛	10	10⅜	— 1⅛	10
118	Gold Dust (1.20)	23¼	19	19¾	— 2⅜	19¼
2	Gold Dust pf (6)	105	105	105	+ 1	100
423	Goodrich	16⅞	10	13½	— 2⅞	13
5	Goodrich pf	52	40	40	—14	40
380	Goodyear T & R	39	32	32½	— 5	32½
7	Goodyear T 1 pf (2)	73	72	72	— 1	71
72	Goth Silk H	14	9½	9½	— 3¾	9
323	Graham-Paige	3⅜	2⅞	3½	— ⅜	3⅛
67	Granby Con M	12¼	9⅛	9½	— 2¾	9⅛
22	Grand Union	7½	6	6	— 2⅛	5¼
4	Grand Un pf (3)	34	33	33	— 2	31½
2	Granite C Stl (1)	28⅜	25½	25½	— 4½	....
13	Grant (W T) (1)	33	29½	30	— 3¼	30
.94	Gt No Ir Ore ctf	13	11	11½	— 1	11½
281	Gt No Ry pf	27½	23⅝	24¾	+ ¼	24¾
179	Gt West Sug	35⅜	32½	32½	— 1¾	....
2.50	Gt West Sug pf (7)	107⅜	106	106	....	106
197	Grigsby-Grun	3	2½	2½	....	2½
.10	Greene Can Cop	24	24	24	....	24
37	Guantan Sug	3¼	2⅝	2⅝	— ¼	2½
2	Gulf Mob & N pf	21½	19¾	19¾	— 3¼	17
16	Gulf Sta Steel	34	30	31	— 4	31
.10	Gulf Sta Stl pf	57	57	57	— 1	55
	H					
2	Hack Water (1½)	24¾	24¾	24¾	— ¾	22
137	Hahn Dept Strs	6½	4⅛	4⅝	— 1⅝	4¾
8	Hahn D Strs pf	29	22	23	— 7⅞	22
10	Hall Print	6⅞	6	6	— 1½	6
3	Hamil Watch	7⅛	7	7⅛	— ¾	7
.10	Hanna pf (7)	82½	82½	82½	— ⅜	82
28	Harb-Walker	19	15	16	— 3	15½
.90	Hat Corp A	3½	3¼	3¼	— ¾	3
1	Havana El Ry	1⅜	1⅜	1⅜	— ⅜	1½
.40	Havana Elec Ry pf	6¼	6¼	6¼	+ 1⅛	6¼
30	Hayes Body	2⅞	2	2	— ½	2
173	Hayes Body rts	¼	⅛	⅛	....	⅛
63	Hazel Atlas Gl (4b)	73½	67	67	— 3	67
4	Hercules Mot	16½	16	16	— ½	15
5	Hercules Pow (1½)	48	47	47	....	....
.30	Hercules Pow pf (7)	109	107	107	— 3	107
9	Hershey Choc (3)	59	58	58	— 2	56
53	Holland F	7	4⅝	6	— 1⅛	6
12	Hollander	7	6	6	— 1⅛	5½
23	Homestake M (10b)	250	210	230	— 17	215
2	Houd-Her A	11⅛	11	11	— 1½	10
47	Houd-Her B	4⅞	3	3	— 2	3
1	Household F pf (4.20)	48½	48½	48½	+ ½	48
9	Houston Oil	29	28	28⅞	— ⅛	....
39	Houston Oil new	6	3⅛	4⅞	— 1¼	4½
21	Howe Sound (.40)	23⅞	22	22	— 2	....
33	Hudson & Man	14¾	6½	10½	— 4⅛	10
3	Hudson & M pf (5)	48	46⅝	46⅝	— 3⅜	44½
138	Hudson Mot	13	8¾	9⅝	— 1⅜	9½
64	Hupp Mot	6	4½	4⅞	— ⅜	4¾
	I					
274	Illinois Cent	47	35	36	— 8¼	36
.10	Ill Cent ll (4)	56½	56½	56½	— 3½	58½
1	Ill Cent pf	50	50	50	—10⅛	45
3	Ind Refin	3⅜	3⅛	3⅛	— ¼	3
152	Indust Ray (3)	67⅝	40	54⅜	—12¼	54
29	Inger Rand (1½)	62	54⅞	55½	— 5	49
58	Inspirat Cop	7¾	4½	5½	— 2⅛	5½
4	Insuransh (Del) (.15)	3⅞	3⅜	3⅜	— ⅛	3¼
3	Insuransh ctf (Md)	2¾	2½	2½	— ½	2¼
55	Interb Rap T	7¼	6½	6⅝	— ⅜	6½
16	Intercon Rub	3⅝	2¾	2¾	— ¼	2¾
45	Interlake Ir	9¾	8	8	— 1⅝	7¾
18	Int Agricul	4½	3¼	3¼	— 1¼	3¼
5	Int Agr pr pf	22	20	20⅝	— ¾	16
7	Int Bus Mach (6)	145⅛	136½	136½	—12½	135
23	Int Carriers (.20)	8¾	6	6	— 3	5⅜
85	Int Cement	34½	30⅝	31⅝	— 2⅝	31⅝
391	Int Harvest (.60)	37¾	29	30⅞	— 6⅛	30½
129	Int Hydro-El A	11¾	9	9¼	— 2¼	9
25	Int Mer Mar	5⅛	2¾	4	— 1⅛	3
1630	Int Nick Can	19¼	14¾	16¼	— 2⅝	16⅛
22	Int Pap & P A	6½	4⅝	6⅛	— ⅜	5½
9	Int Pap & P B	3⅝	2½	2½	— 1¼	2½
38	Int Pap & P C	2⅝	2¼	2¼	— ⅜	2⅜
6	Int Print Ink	11	10	10	— 2⅛	8
1.70	Int Ry C Am	7	7	7	....	7½
15	Int Salt (1½)	24	20¼	21¾	— 2¼	21
.26	Int Shoe (2)	47¾	45¼	45¼	— 3	45¼
1.80	Int Silver pf	61⅝	57	57	— 7	55
13.66	Int Tel & Tel	17	10⅝	12¼	— 4	12⅛
16	Interst Dept Strs	5⅜	5	5	— 1½	4⅝
.50	Int D Strs pf	31⅛	27¼	27¼	— 5⅜	25
2	Intertype	8	8	8	— ⅛	7⅝
40	Island Crk C (2)	28¼	26	26	— 3	....
	J					
14	Jewel Tea (3)	41⅝	38	38	— 3	....
284	Johns-Manville	48⅝	37	41	— 5	40
2.20	Jones & L Stl pf (1)	90¼	80	80	—10¼	69
	K					
.50	Kan C Pow pf B (6)	104	102	102	— 2	102
18	Kans City Sou	20	19	20	+ ½	....
3	Kans City Sou pf	30	28	28	— 3	27½
14	Koufmann Dept	6⅝	6	6	— ⅝	5¾
58	Kayser (J)	15⅝	13⅝	13¾	— 1¾	13½
77	Kelly-Spring	4¼	3½	3½	— ⅝	3½
1	Kelly-Spring pf	20	20	20	— 2	16
1	Kelsey-Hay Wh A	6¼	6¼	6¼	— ¼	6½
3	Kelsey-Hay Wh B	5	4⅝	4⅝	— ⅝	4¼
300	Kelvinator	11	7	8¼	— 2⅝	8¼
.40	Kendall pf (6)	62	62	62	....	50¼
1050	Kennecott	22⅝	16⅛	19⅝	— 1⅜	19¼
4	Kimberly-Cl	20½	20	20	— 1½	15
11	Kinney (G R)	5½	4½	4½	— ¾	4¼
2	Kinney pf	28¼	25	25	— 4	25
187	Kresge (S S)	14⅛	11½	11¾	— 2⅛	11½
.70	Kresge Dept Strs	5⅝	3⅛	3½	— 2⅛	3½
133	Kroger Groc (1)	29¼	25	25½	— 2¾	25½
	L					
103	Lambert (4)	35⅝	29	32	— 3⅞	31
.50	Lane Bryant	7½	7½	7½	....	7
34	Lee Rub & T	10½	8¾	8¾	....	8¾
3	Lehigh Port Cem	19	19	19	— 3	16
.20	Lehigh Port Cem pf (3½)	75	75	75	....	75
54	Lehigh Val Coal	4⅝	4	4	— ½	4
11	Lehigh Val Coal pf	8⅝	7¼	7¼	— 1¾	7¼
68	Lehigh Val R R	22½	19	19	—10	....
66	Lehman Corp (2.40)	70	62¾	63	— 7¼	63
14	Lehn & Fink (2)	20	18	18	— 2	17¼
551	Libbey-O-Ford Gl	30	21	24	— 4⅞	23¾
4	Ligg & Myers (5b)	88	87	87	— ⅝	86
80	Ligg & Myers B (5b)	90⅝	86¼	88	— 1	87
18	Lily Tulip Cup (1½)	17½	15⅝	15½	— 2	15⅛
25	Lima Loco	24⅝	19½	20	— 2½	19
5	Link Belt (.40)	17	15	15	— 2½	....
214	Liquid Carb	33	21	23	— 8	23
194	Loew's (1)	27⅝	19⅛	23	— 3	22½
5	Loew's pf (6½)	75	70	70	— 3¼	65
59	Loft	3¼	2¾	2¾	— ¾	2⅝
58	Long-Bell A	3½	1⅝	2	— 1½	2
18	Loose-Wil Bis (2)	37½	35	35¾	— 1¾	34¼
.60	Loose-Wil Bis 1st pf (7)	117	117	117	— 1⅜	115¾
190	Lorillard (P) (1.20)	21¼	18½	19¾	— 1⅞	19¼
9	Louisiana Oil	3⅛	2¾	2¾	— ¼	2⅞
.60	Louis Oil pf	29	25	25	— 2	26
5	Louisv & Nash	62½	62	62	— 2½	....
29	Louisv G & E A (1¾)	21¼	17	19¼	— 1¾	19
35	Ludlum Steel	14¾	10¾	10¾	— 4½	10
	M					
2	MacAnd & Forb (1.60)	23	23	23	— 4	23
95	Mack Trucks (1)	37	31⅝	32⅛	— 1⅜	32
13	Macy (R H) (2) XD	56½	53½	53½	— 2	....
14	Madison Square Gar	4¼	4	4	— ½	3¾
13	Magma Cop	17	14	14	— 2⅝	14
28	Mallinson	3½	1⅞	2	— 1⅝	2
5	Manati Sug	4½	4	4	— ¾	3½
3.30	Manati Sug pf	6⅛	4⅝	5¼	— 1½	5⅛
2.90	Mandel Bros	6	5	5¼	— 1	....
.10	Manhattan Ry std	20½	20⅛	20⅛	— 4¾	13
64	Manhattan Ry mod std	14⅝	12⅝	12⅝	— 1⅝	12½
13	Manhattan Shirt	17⅛	15⅛	15⅛	— 2⅞	14½
11	Maracaibo Oil	2⅞	2¼	2¼	— ¾	2
58	Marine Midl (.40)	9	7¼	7¼	— 1⅝	7¼
3.10	Market St Ry	2⅛	1¾	1¾	— ⅛	1½
2	Mark St Ry pr pf	7½	7	7	— 1	6⅞
11	Marlin-Rock (1)	17⅛	15⅛	15⅛	— 1⅛	15⅛
81	Marsh Field	14⅞	12½	12½	— 1⅜	12
1	Martin-Parry	4¼	4¼	4¼	— ¾	4
122	Math Alkali (1½)	33	28¾	29¾	— 1½	29½
26	May Dept Strs (1)	29½	26⅛	26⅛	— 2⅛	26⅛
2	Maytag	5⅛	5⅛	5⅛	....	4
13	McCall (2)	26½	24⅝	25½	— 2	25
24	McCrory Strs	2½	2	2	— ¾	1⅞
6	McCrory Strs B	3	3	3	— ⅜	2⅞
8	McCrory Strs pf	11	10	10	— 1	9
4	McGraw-Hill	5⅞	5⅜	5⅜	— ⅜	5
264	McIntyre Porc (1⅝b)	34	28⅝	28¾	— 2⅜	28½
1	McKeesport T (4)	85	85	85	....	....
263	McKess & Rob	8⅝	5¾	6⅞	— ⅞	6½
18	McKess & Rob pf	17½	15⅝	15⅝	— 2⅝	15¾
120	McLellan Strs	2¼	1¾	1¾	— ¼	1¾
2.80	McLellan Strs pf	15	12½	12½	— 3	12
2	Melville Shoe (1.20)	20	19⅜	19⅜	— 2¼	17¼
115	Mengel	14⅛	10⅝	11½	— 3	10½
2.30	Mengel pf	42	41	42	— 8¼	42
4	Mesta Mach (.60)	17	15⅞	15⅞	— 1¼	15
1	Metro-Gold pf (1.89)	19	19	19	— ½	18
.20	Mex Pete	60	55	55	—10	....
49	Miami Cop	7	5⅜	6	— ½	5⅝
149	Mid-Cont Pet	12⅝	10	11	— 1¼	10½
17	Midland Stl	13	8	8	— 5⅛	8¼
2	Midland Stl 1 pf (4)	67	65	65	— 3½	60
5	Minn & St L	1⅜	1	1	— ½	1
1	Minn-Honey	25	25	25	— 2	20
135	Minn-Mol Imp	4	2¾	3¼	— ½	3
.10	Minn St P & S S M L L	8	8	8	— 3	7
122	Mo-Kan-T	12⅝	8½	10	— 2	10
12	Mo-Kan-T pf	31	25½	25½	— 5	25¼
106	Mo Pac	6⅝	3½	6⅞	— ½	6½
156	Mo Pac pf	9¼	4	8	— 2⅛	7½
78	Mohawk Cpt	17	15	16	— 1	16
37	Monsanto Chem (1¼)	55	48	52	— 4½	51
854	Montgom Ward	24⅛	18	20½	— 2	20¼
4	Morrell & Co (2)	50	48	48	— 3½	47
40	Mother Lode	1	1	1	— ⅜	1
120	Moto Met Gau	2¾	2	2	— ⅜	2⅛
37	Motor Prod	25⅜	21¼	21¼	— 4	21
71	Motor Wheel	9⅜	6¾	7	— 2⅜	7
6	Mullins Mfg	8⅜	6⅜	6⅜	— 1⅝	6⅝
1	Mullins pf	20	18	18	— 4⅜	15½
2	Munsingwear	14	11¾	11¾	— 4⅜	10
246	Murray Corp	10¼	7⅛	7⅝	— 1⅜	7⅝
1	Myers & Bro	16	16	16	— 1	16
	N					
295	Nash Mot (1)	22½	15½	17⅞	— 3½	17½
1.30	Nash Ch & St L	46½	44	44	— 5	42
38	Nat Acme	6	3	4⅛	— 1⅝	4
3	Nat Bell H pf	8	6	6	— 2	....
99	Nat Biscuit (2.80)	53¼	48½	49½	— ½	....
91	Nat Cash R A	19½	17⅛	18	— ⅛	....
393	Nat Dairy Pr (1.20)	23	19	19⅞	— 2⅜	20¼
3	Nat Dept Strs	1⅜	1⅜	1⅜	— ⅜	1⅝
2.70	Nat Dept Strs 1 pf	6⅛	6	6	— 3	5⅝
459	Nat Distill	80¾	64	67	— 6	66½
1	Nat Enam & Stpg	12¼	12¼	12¼	— 2¼	11
7	Nat Lead (5)	124	110	110	—14	110
209	Nat Pow & Lt (1)	17	12¼	14⅛	— 1¾	14½
7	Nat Ry Mex 2 pf	⅝	½	½	— ⅛	½
49	Natl Stl (1)	46	42	42	— 3½	....
33	Nat Supply	18	12½	13	— 5½	....
2.80	Nat Sup pf	50½	48	48	— 2½	47
34	Nat Surety	4½	3¾	3¾	— 1⅛	3¾
69	Nat Tea (.60)	23	20⅝	20⅝	— 2⅞	....
4	Neisner Bros	9½	8⅞	8⅞	— 1	....
22	Newport Indust	8¼	7	7	— 1¾	....
14	N Y Air Br	18½	16	16	— 3	15
1458	N Y Central	48¾	34½	38⅜	— 7⅛	38⅜
31	N Y Chi & St L	21	17	17	— 2⅜	17
50	N Y Chi & St L pf	30⅞	21	24	— 5¼	23½
5	N Y Dock	7⅜	7	7	— 2	6⅛
1.50	N Y Dock pf	14	12½	12½	— 1½	11½
.90	N Y & Harlem (5)	138	130	138	—10	125
69	N Y Investors	1⅜	1⅛	1⅛	— ⅜	1
129	N Y N H & H	28½	21	22⅞	— 4⅜	22¼
2	N Y N H pf	51½	50⅛	50⅛	— 1½	35
59	N Y Ont & W	11⅝	8½	9⅛	— 1⅝	9⅛
2	N Y Rys pf	1½	1½	1½	— ⅛	1¼
133	N Y Shipbldg (.40)	16⅝	12¼	13	— 3¾	12½
.70	N Y Shipbldg pf (7)	79	78¾	79	— 4	78⅛
.20	N Y Steam $6 (6)	96	96	96	+ ⅛	91
127	Noranda Mines (½g)	32¾	25	28½	— 3½	27
10	Norfolk & W (8)	163½	155	155	— 8	155
.20	Norf & W pf (4)	85	85	85	....	85
6	Norfolk Sou	3	2½	2½	— 1	2¼
317	No Am Aviat	6⅞	5	6	— ⅞	5½
512	North Am (8% f)	28¾	23⅛	25¼	— 2¾	25
3	No Am Ed pf (6)	77	75	75	— 3	72
2	No Ger Lloyd	6	6	6	— ⅜	5½
74	Northern Pac	28¾	25¾	25¾	— 2¾	....
35	Norwalk T & R	4	3⅝	3½	— ¼	3⅛
	O					
438	Ohio Oil	14	10¼	11	— 2½	11
84	Oliver Farm	5½	4¼	4½	— ⅝	4½
8	Oliver F pr pf	22	18½	18½	— 4⅝	....
11	Omnibus	6⅝	5½	5⅞	— ¼	5½
12	Oppenheim Coll	10	9	9¼	— 2	8
154	Otis Elev (.60)	21	16	16⅛	— 3⅝	16
142	Otis Stl	6½	5	5⅛	— ⅞	5
2	Otis Stl pr pf	18	17⅞	17⅞	— ⅛	12
.10	Outlet (2)	38½	38½	38½	....	38½
231	Owens-Ill Gl (2¼b)	78¾	67	68	— 9½	67½
	P					
.10	Pac Coast	5	5	5	— 1⅞	2⅞
.20	Pac Cst 2 pf	5	5	5	— 1	5
40	Pac G & El (2)	28⅝	24⅜	27	— 2½	25¼
41	Pac Ltg (3)	34	27¼	28½	— 4⅞	28½
5	Pac Mills	23¼	20½	20½	— 3¾	18
1.50	Pac T & T (6)	91	90½	90½	— ¾	90¾
967	Packard Mot	5½	4	4⅛	— 1⅜	4⅛
13	Panhand P & R	2¼	1⅝	1⅝	— ⅞	1½
1.10	Panhandle pf	11	11	11	— 4	11
46	Param Publix ctf	1⅞	1⅛	1⅝	— ¼	1⅛
80	Park & Til	22½	18⅛	19	— 2	19
73	Park Utah	3¼	2¾	2⅞	— ⅜	2¾
5	Parmelee Trans	2	1⅝	1⅝	— ½	1⅝
85	Pathe Exch	1⅝	1¼	1¼	— ¼	1⅛
44	Pathe Exch A	7½	4⅞	5½	— 2⅛	5¼
140	Patino Min	17⅞	13	15⅜	— ⅞	15
121	Peerless Mot	5⅜	3¼	3⅞	— 1⅛	3⅝
21	Penick & Ford (1)	52½	46	46	— 6	46
90	Penney (J C) (1.20)	44	35½	37	— 5	36⅝
12	Penn C & C	5	3	3	— 2½	2½
95	Penn-Dix Cem	7½	4	6	— 1	5¼
2	Penn-Dix pf A	23¾	21⅛	21⅛	— 3⅞	15
448	Penn R R (½g)	35⅛	29	29	— 5½	29
4	Peoples Gas L & C (4)	64¼	63⅛	63⅛	+ ⅛	....
4	Pere Marq	30¼	30	30	— 2	20
2	Pet Milk	13	13	13	....	10
203	Petro Corp	11½	8¼	10	— 1	9⅝
253	Phelps Dodge	15⅞	13	13⅞	— 2⅛	13⅝
3	Phila Co 6% pf (3)	35	35	35	....	33
.70	Phila Rap Trans	3⅞	3⅜	3⅜	— ⅜	3
157	Phila R C & I	7¼	5½	5¾	— 1⅛	5⅝
15	Philip Morris (1)	13	10⅛	10⅛	— 2⅞	10
2	Phillips-Jones	12¼	9½	9½	— 3½	8
449	Phillips Pet	14	11⅛	12¾	— 1¾	12½
.50	Phoenix Hos	10	10	10	— 1	8
3	Pierce-Ar A	5⅛	5¼	5¼	— 1¾	....
72	Pierce Oil	1¼	1	1	— ¼	1
4	Pierce Oil pf	10⅝	9¾	9¾	— 1¾	9
85	Pierce Pet	2	1⅝	1⅝	— ⅜	1⅝
39	Pills Flour (1)	22	19½	19½	— 3	19¼
2	Pitt & W Va	30	30	30	— 4½	11⅛
4	Pitt Coal	17½	16¾	16¾	— 4¼	....
.50	Pitts Ft Wayne (7)	120¾	120¾	120¾	+14½	106
31	Pitt Scr & B	8	7	7⅛	— 1	7
.50	Pitt Stl pf	34½	34½	34½	— 2¼	34½
.10	Pitt T Coal	4½	4	4	— ¾	3¾
.10	Pitt T Coal pf	18	18	18	— 5	15
2	Pitt United	4⅜	4⅜	4⅜	— ¾	1
.10	Pitt United pf	56	56	56	— 2	51
6	Pittston Co	5	3	3	— 2	....
100	Plymouth Oil	13⅞	9¼	10⅞	— 3⅛	10¾
14	Poor & Co B	11	10	10	— 1	9½
10	Porto R Am T A	5¾	5⅛	5⅛	— ⅝	5
10	Porto R Am T B	3	2½	2½	— ½	2¼
97	Postal T & C pf	23½	16	16	— 5½	16
64	Procter & Gam (1½)	42½	37	38½	— 2⅛	38
16	Prod & Ref	1⅞	1½	1½	— ⅛	1⅜
72	Pub Svc N J (2.80)	49	43	45¼	— 3½	45
2	Pub Svc N J 7% pf (7)	109	108	108	— 1⅛	108
4	Pub Svc N J 6% pf (6)	97¼	96⅞	97¼	+ ¼	96¾
136	Pullman (3)	51	43	43	— 4⅜	44
219	Pure Oil	9⅝	7	7⅝	— 1½	7⅜
2.30	Pure Oil pf	59	52	52	— 8	51
115	Purity Bak (1)	20⅝	16	16	— 4⅝	15¾
	R					
3185	Radio	8¾	5¼	7⅛	— 1½	7⅛
32	Radio pf B	20¼	18	18	— ¾	....
103	Radio-Keith-O	3⅞	2½	2⅝	— 1⅛	2½
1.60	RR Sec Ill C Stk	32	30	30	— 2½	30
39	Raybestos-Man (.60)	15½	13	13	— 2½	12½
7	Reading Co (1)	50½	44	44	— 9	44⅛
2	Read 2d pf (2)	36	36	36	— ½	31¾
42	Real Silk	12½	10	10	— 3½	10
.60	Real Silk pf	55	55	55	+ 2	50
36	Reis & Co	3⅛	2¼	2½	— ⅛	2½
2.80	Reis 1 pf	13⅝	10	10	— 3	9½
166	Rem Rand	9¼	6⅛	8	— 1½	7½
2	Rem R 1 pf	30⅛	30⅛	30⅛	— 3⅞	30
1.60	Rem R 2d pf	31	29½	29½	— 5	28
141	Reo Mot	4⅝	3⅜	3½	— ⅜	3½
534	Repub Steel	18⅛	13½	16	+ ¼	15½
39	Rep Steel cv pf	45	40⅝	40⅝	— 3⅝	....
48	Reynolds Met (1)	17½	13	13¼	— 4⅝	13¼
32	Reynolds Sp	11⅛	9⅜	9⅜	— 1⅜	9½
333	Rey Tob B (3)	47⅛	42¾	44	— 2¾	44
22	Rossia Ins	7	6	6½	— ¾	6
8	Royal Dut (1.075g)	34	32⅝	32⅝	— 2	31½
	S					
94	Safeway Strs (3)	55¾	46¾	52	— 3	51¾
5.50	Safe Strs 7% pf (7)	102	101	101½	— 1½	100¾
88	St Jos Lead	25¼	20⅝	23	— ¾	23
30	St L-San F	5⅛	3½	3½	— 1⅛	3
33	St L-San F pf	5½	4⅛	4¼	— ¾	4¼
.10	St L Southw pf	23⅝	23⅝	23⅝	— 3	17
17	Savage Arms	9⅝	8	8½	— 1¼	8½
75	Schulte Ret	6½	4¼	4¼	— 1¾	4¼
.40	Schulte Ret pf	22	20	22	— 8	15
1.10	Scott Paper (1.40)	43	43	43	+ ½	43
106	Seaboard Air	1⅞	1½	1½	— ¼	1½
6	Seaboard Air pf	2⅞	2⅝	2⅝	— ⅜	2
200	Seaboard Oil (.60)	24⅞	19	19	— 4½	19
5	Seagrave	3	2½	2½	— 1½	2
509	Sears Roeb	38	30	31	— 5¼	30¾
9	Second Nat Inv	3½	2¾	2¾	— 2⅜	2⅜
2	Second Nat pf (2.15k)	40½	40½	40½	— 2⅞	38
57	Seneca Cop	2	1½	1½	— ½	1½
172	Servel	6	4⅝	4⅝	— 1	4¾
14	Sharon Steel H	9⅛	5⅛	5½	— 3¾	5
37	Sharp & Dohme	6⅛	5⅛	5½	— ⅞	5¼
5	Sharp & Doh pf (2)	38⅜	37⅛	37⅛	— 1⅞	....
81	Shattuck (F G) (.24)	10½	9	9	— 1⅞	9
348	Shell Union	9⅝	7	7⅝	— 1	7⅝
333	Simmons	25	16¼	20	— 2	19¾
24	Simms Pet (¼g)	9¾	8½	8½	— 1	8⅛
14	Skelly Oil	8⅜	6	6	— 2¼	6
3	Skelly O pf	55	53	53	— 2½	51
1	Sloss-S Steel & I	30	30	30	— 5	25
2	Sloss-S Stl pf	35	35	35	....	30½
18	Snider Pack	6⅛	5	5	— 1½	4⅝
741	Socony-Vacuum	12¾	9½	10½	— 1¾	10⅛
2	Solv Am I pf ww (5½)	84	78	78	....	77
62	Po P R Sug (1.60)	41½	34	34	— 5½	34
1.10	So P R S pf (8)	128⅛	127½	127½	— 2½	127¼
72	Sou Cal Ed (2)	24½	21	22	— 2½	22
2	Sou Dairy A	17	15¾	15¾	— 2¼	6⅛
1	Sou Dairy B	3¼	3¼	3¼	— 1¾	3
589	Sou Pac	30¼	17⅝	25	— 3¾	25
432	Sou Ry	30⅝	17	19⅞	— 8½	19½
6	Sou Ry pf	40	40	40	— 2	....
1	Sou Ry M & O ctf (4)	38⅛	38⅛	38⅛	— 1⅜	35
.40	Spang Chal	14	12	12	— 3½	11
81	Sparks-With	5¼	3	3⅛	— 1⅝	3⅛
.10	Spear & Co	3⅝	3½	3½	....	2⅝
6	Spencer Kell (.60)	17	16	16	— 1½	12½
405	Sperry Corp	6	4⅝	5	— ⅝	5
8	Spiegel May Stern	9	8	8	— 2	7½
2731	Stand Brands (1)	26⅞	21	22⅞	— 2½	22¾
57	Stand Com Tob	7¼	5½	5½	— 1⅝	5½
61	Stand G & E	17	14½	14½	— 1	....
51	Stand G & E pf	17½	14½	15	— 1¾	14¾
2	Stand G & E $6 p pf (6)	47	47	47	— 3	45½
1	Stand G & E $7 p pf (7)	52½	52½	52½	— ½	....
11	Stand Invest	2¼	2	2	— ⅜	2
291	Stand Oil Calif (1)	37½	32¼	33	— ⅛	33
2	Stand Oil Kans	21½	20½	20½	— 1½	20
403	Stand Oil N J (1)	36½	33¼	33⅞	— 2⅛	33⅞
1	Starrett (L S)	8	8	8	— 1¼	8
27	Sterling Sec A	2¼	1⅜	1⅜	— ⅞	1⅛
13	Sterling Sec pf	6⅝	5⅝	5⅝	— 1¼	5¼
5	Sterling Sec cv pf	33⅛	33⅛	33⅛	— 1⅞	32⅛
170	Stewart-Warner	9⅜	6	7½	— 1⅝	7¼
206	Stone & Web	15⅝	9½	10⅝	— 4½	10½
196	Studebaker	6⅝	3½	5	— 1¼	4½
11	Sun Oil (1)	44	43	43	+ ¾	43
.30	Sun Oil pf (6)	101	101	101	....	101
2	Superheater (½)	19	19	19	— 6	18
173	Superior Oil	2⅞	1½	1¾	— 1	1⅝
30	Superior Steel	16⅞	15⅞	15⅞	— 1⅝	10
6	Sweets Co	9½	8⅝	8⅝	— ¼	8
2	Symington	2¼	2	2	— ⅜	2
13	Symington A	3½	3	3	— ⅜	3
	T					
9	Telautograph (1)	15¼	14⅞	14⅞	— ⅞	14¼
23	Tenn Corp	5¾	4¼	4¼	— 1½	4½
361	Texas Corp (1)	23⅞	18¼	19½	— 3⅜	19¼
148	Tex Gulf Sul (1)	30⅞	22¾	27	— 2½	27
50	Tex Pac C & O	5	4⅛	4⅛	— 1	4⅛
104	Tex Pac L Tr	9½	6⅛	8	— 1⅜	7⅛
57	Thatcher	16	10½	10½	— 4⅞	10
2	Thatcher cv pf (3.60)	40	40	40	— 2	39
4	The Fair	9	6¼	6¼	— 3¾	6½
.10	The Fair pf	70	70	70	....	50
50	Thermoid	8	6	8	....	6⅜
9	Third Ave	7⅝	6½	6½	— 1½	6
1	Thompson (J R) (1)	9½	9½	9½	— ½	9
15	Thompson Prod	14⅞	12½	12½	— 2½	12½
176	Thompson-Star	5½	4	4⅜	— 1½	4⅜
2	Thompson-Star pf	22	22	22	— ⅛	22
350	Tide Wat Asso	8⅝	8	8	— ¼	8
3	Tide Wat Asso pf	49	48⅞	49	....	....
1	Tide Wat Oil pf (5)	62¼	62¼	62¼	— 5⅜	62
87	Timk-Det Ax	5⅞	4	4	— 2	4
258	Timk Roll B (.60)	29⅞	21	23	— 5	22⅝
601	Transamerica	7⅝	6½	7	— ⅜	6⅞
36	Transue & Will	13¼	10	10	— 2	10
93	Tri-Cont Corp	7	6	6	— 1	5⅜
17	Trico Prod (2½)	31¾	28	28	— 4½	28
21	Traux Traer	3⅜	3	3	— ⅜	2¾
48	Truscon Stl	8⅜	8	8	— ⅜	....
2	Twin City R T	2⅝	2⅜	2⅜	— ⅜	2¼
	U					
1.50	Twin City pf	11⅜	11	11	— 1	11
30	Ulen & Co	4	2⅝	3	— ⅝	2¾
23	Underwood-Ell (½)	31¾	26	26	— 3⅜	26
40	Un Bag & P	43	36½	39	— 6	38
387	Un Carbide (1)	43⅝	36⅝	39	— 2	38⅛
84	Un Oil Cal (1)	19¼	16⅝	17½	— 1⅜	17½
92	Un Pac (6)	119½	108½	111⅝	— 3¼	111⅛
1	Un Pac pf (4)	73½	73½	73½	— ¼	73½
23	Un Tank Car (1.20)	18¾	13¾	13¾	— 5¼	14¼
1708	Unit Aircraft	36¼	28	30	— 4½	29½
2	Unit Aircraft pf (3)	66	62	62	— 5½	61
55	Unit Bis (1.60)	23½	19	19⅞	— 3⅛	19½
114	Unit Carbon (1)	25⅛	21⅜	21⅜	— 3⅜	21½
1115	United Corp (.40)	11½	8¼	9¼	— 2¾	9¼
19	United Corp pf (3)	37⅝	36¼	37⅜	— ½	36½
37	Unit El Coal	6¼	4½	4¾	— 1¼	4⅝
64	Unit Fruit (2)	55¾	49½	53	— 2	52½
208	Unit Gas Im (1.20)	21½	19¾	20	— ⅝	19⅞
1	Unit G Im pf (5)	96	96	96	— ⅞	95
19	Unit Piece Dye	17½	14⅝	14¾	— 1¾	14½
1	Unit Piece D pf (6½)	83	83	83	— 2	81
11	U S & For Sec	12½	10¾	10¾	— 3¼	10½
25	U S Express	1½	1⅜	1⅜	— ⅛	1¼
12	U S Freight	20½	15	15	— 5½	13½
27	U S Gypsum (1)	48	40	40	— 6⅛	39
.30	U S Gypsum pf (7)	119	119	119	+ ¾	119
12	U S Hoff Mach	9⅝	8½	8½	— 1½	7½
436	U S Indus Alco	56¼	41	46	— 6½	46
118	U S Leather	12¼	8	8¼	— 3¾	8
50	U S Lea A	20¼	16⅝	17½	— 2¾	16½
2	U S Lea pr pf	73	70¾	70¾	— 2¾	70¾
83	U S Pipe (½)	17¼	14½	15¼	— 1¾	14½
15	U S Pipe 1 pf (1.20)	16¼	13¼	13¼	— 2¾	14
95	U S Real & Im	9¼	7	7⅝	— 1⅜	7½
280	U S Rubber	19	14	14⅞	— 3⅝	14
41	U S Rub 1 pf	33¼	28	28	— 4	....
237	U S Smelt & R (1)	69½	61	65	+ 2¾	64¾
3	U S Smelt pf (3½)	54	53	53	— 2½	52½
1031	U S Steel	59	49	52½	— 5	52¼
48	U S Steel pf (1g)	98	93	94	— 5	93½
8	U S Tobacco (4.40)	84	81¾	81¾	— 4⅛	80
48	Unit Strs A	4⅝	3⅛	3⅜	— 1⅜	3¼
1	Unit Strs pf (3¼)	64	64	64	— 2	58
32	Univ Leaf Tob (3b)	42½	37½	38	— 4½	37
.60	Univ Leaf pf (8)	119	119	119	....	119
.30	Univ Pict 1 pf	26	25	25	— 5	17
12	Univ Pipe & R	2¼	2	2	— ½	2
156	Util P & Lt A	6¼	4	5	— 1	4⅞
	V					
46	Vadsco	2⅛	1¾	1¾	— ⅜	1⅜
297	Vanadium	28	20½	21½	— 4	21½
	V					
54	Va-Caro Chem	5⅜	3⅞	3⅞	— 1¾	4
6	Va-C Chem 7% pf	60	58⅝	58⅝	— 1⅜	55
17	Va-C Chem 6% pf	20¼	18	18	— 2⅛	18
.20	Va El & P $6 pf	82¼	82¼	82¼	+ 2¼	78
8.90	Vulcan Detin	51	36	36⅞	—17⅛	35
	W					
19	Wabash Ry	5	4	4	— 1¾	4
4	Wabash pf A	8¾	7⅛	7⅛	....	7
14	Waldorf Sys	9⅝	8⅛	8⅛	— 1	8
.30	Walgreen pf (6½)	85½	85½	85½	+ 2½	85½
22	Walworth	5½	4⅛	4¼	— 1	4¼
32	Ward Bak B	3⅝	3	3	— ¾	3
6	Ward Bak pf	37½	34	34	— 5½	33
875	Warner Pict	6½	3¾	5	— 1⅞	4⅞
1	Warner Pict pf	17	17	17	— 1¼	10¼
19	Warner-Quin	3	2⅜	2⅜	— ⅜	2
141	Warren Bros	14¾	10	10	— 4	10
3.60	Warren Br cv pf	25	19	19	— 4¼	11
23	Warren Fdy & P	15½	14	14	— 1¾	14
25	Webster Eisen	5⅜	5	5⅜	— ⅜	5¼
17.30	Wells Fargo	2	1⅞	1⅞	— ¼	1⅞
35	Wesson Oil & S (½)	29	26½	26½	— 1½	....
.90	W Penn El 7% pf (7)	72⅝	69¾	69¾	— 3¼	65¼
2.20	W Penn El 6% pf (6) EX	62⅛	62	62	— 4	62
.30	W Penn P 7% pf (7)	109	108	108	— 2	108
.40	W Penn P 6% pf (6)	97	97	97	....	96
1	West Dairy A	8	8	8	— 2	....
26	West Dairy B	3	2	2	— 1⅛	1½
4	West Mary 2 pf	13	12½	12½	— 5	....
11	West Pac	6½	5⅛	5⅛	— 1⅛	5
6	West Pac pf	11⅝	10	10	— 1⅝	....
352	West Un Tel	64	49	55	— 5⅛	54
40	Westingh Air (1)	27½	23⅞	23⅞	— 3⅝	20
501	Westingh El & M	46½	36¼	40¼	— 4⅜	40¼
.30	Westingh El 1 pf (3½)	90⅛	90	90	— 3	88
5	Weston El Inst	10	8½	8½	— 1½	8¾
1	Weston El Inst A	22	22	22	— ¼	12
6	Westvaco Chl (.40)	15	14½	14½	+ ¼	14⅛
1	Wheeling Stl	26⅝	26⅝	26⅝	— 5¼	20
2	Wheel Stl pf	60	55	55	—11⅝	35
.50	White Mot	24⅛	24⅛	24⅛	— ⅛	21
15	White Rk M Sp (2)	30	25	25	— 4½	25
4	White Sew Mach	3	2⅞	2⅞	— ⅛	2½
20	Wilcox O & G	4	3½	3½	— 1¼	3
63	Wilson & Co	7½	5⅝	6½	— 1¼	6¼
78	Wilson A	16⅝	11½	13	— 3¼	13
37	Wilson pf	60	52	52	— 5½	52
175	Woolworth (2.40)	45⅝	40	42⅝	— 1½	42
28	Worth P & M	28	23	23	— 5	....
.20	Wright Aero	15	15	15	— 3	14
5	Wrigley Jr (3)	49¾	47¾	47¾	— 1⅞	47¾
	Y					
238	Yell Trk & C	6	4⅛	4⅜	— 1½	4½
19	Young S & W	16¾	15	15½	— ⅜	14
100	Youngst Sh & T	29¾	18½	21	— 8½	21
	Z					
12	Zenith Radio	2⅝	2¼	2¼	— ¼	2¼
63	Zonite Prod	6½	5⅛	5⅛	— 1¼	5⅝

XD—Ex dividend. EX—First sale since ex dividend date or dates. XR—Ex rights. (a) Plus extras. (b) Including extras. (d) Payable in scrip. (e) Paid last year. (f) Payable in stock. (g) Paid so far this year. (h) Cash or stock. (k) Accumulated dividend paid this year. (m) Also extra cash or stock dividend paid since January 1.

Cotton Losses Trimmed by Late Advances

October Sells at 10.26 as General Market Drops 42 to 50 Points.

New York, July 21 (AP).—Cotton broke more than $5 a bale today, but the market met support in the late trading and more than half the losses were recovered.

December contracts sold up to 11.13 at the start, but broke to 9.76 under a renewal of liquidation and selling on stop orders, making an extreme decline of 117 points from the previous close. Trade and investment interests were reported active buyers on the decline, and the December position closed at 10.46. The general market closed steady at net declines of 42 to 50 points.

The opening was steady at a decline of 4 points to an advance of 7 points, but overnight selling orders were quite readily absorbed by trade buying and covering.

Active Months Gain.

Active months soon showed net advances of about 16 to 30 points, but this bulge met a renewal of liquidation and the market was literally overwhelmed by selling orders during the early afternoon when cotton appeared to be coming out in volume and numerous stop orders were uncovered. October broke to 9.58 and March to 10.10 under the pressure, making net declines of 99 to 117 points, while December at the low price showed a loss of 244 points, as compared with the high price of Tuesday.

Offerings tapered off at these figures, however, and there were sharp recoveries in the late trading, with last prices showing rallies of 56 to 72 points from the lowest.

Trade interests were credited with buying very heavily on a scale-down during the day, and when the liquidation subsided, the demand from these sources evidently made itself felt, while there was also said to be rebuying by investment interests who had taken profits earlier in the week.

Stronger Dollar Effects.

The stronger ruling of the dollar in relation to sterling was mentioned in connection with some of the selling, but the pressure was again attributed most largely to readjustments of the technical position and weakness in other markets. Exports today 50,457, making 8,377,906 so far this season. Port receipts, 26,374. U. S. port stocks 3,171,535.

Houses with Liverpool and Far Eastern connections were among the buyers here today, and the early Liverpool cables were better than due on the New York close of yesterday, with considerable scale-down buying reported. The Continent was also reported a buyer here later in the day, while some of the Western selling was believed to be as a hedge against grain holdings.

The weather news attracted very little attention, with traders evidently more interested in the action of the market than the general news or the week-end statistics. Showing continued large deliveries to mills.

Futures Price Range.

	Open.	High.	Low.	Close.
July	10.46	10.55	9.35	9.96
Oct.	10.69	10.93	9.58	10.26
Dec.	10.89	11.13	9.76	10.46
Jan.	11.01	11.19	9.86	10.58
March	11.16	11.40	10.10	10.66
May	11.35	11.52	10.25	10.80

Cottonseed Oil.

Bleachable cottonseed oil declined 90 to 119 points today under heavy general liquidation, promoted by the weakness of stocks, crude oil and cotton.

There was heavy covering on the break and partial rallies followed, with the market closing 70 to 85 points net lower. Sales, 211 lots. Bleachable spot, July and September closed 5.40, December nd January, 5.70.

Liverpool, July 21 (AP).—Cotton, 6,000 bales, including 5,900 American. Spot quiet, prices 12 points lower. Quotations, in pence: American strict good middling, 6.98; good middling, 6.68; strict middling, 6.38; middling, 6.23; strict low middling 6.08; low middlinfl, 5.88; strict good ordinary, 5.68; good ordinary, 5.38. Futures closed steady; July, 5.99; October, 6.03; December, 6.06; January, 6.07; March, 6.11; May, 6.15.

Local Produce.

(By the U. S. Bureau of Agricultural Economics.)

Eggs.

Market firm. Current receipts, 13@14; hennery whites, 18@20; Government graded and dated white eggs: U. S. extras large, 22½; U. S. extras, mediums, 19½; U. S. standards, 19½; Government graded and dated brown eggs: U. S. extras, large, 21½@25; U. S. standards, large, 18½@19½.

Live Poultry.

Market easy. Fowl: Colored, 12@14; Leghorns, 8@9; roosters, 6@7; fryers, Rocks, 2½ lbs. up 18@20. Broilers: Rocks, under 2½ lbs., 14@17; Reds and mixed colors, 14; Leghorns, 12@13. Turkeys: Hens, 11@12; toms, 8@10.

Dressed Poultry.

Turkeys, hens, 13; toms, 11; chickens, Plymouth Rocks, 18@23; mixed colored, 16@18; Leghorns, 15@16; hens, mixed colored, 14@17; Leghorns, 11@12; roosters, 6@7; capons, 28@31.

Butter.

One-pound prints (93 score), 29; tub, 28; 1-pound prints (92 score), 28; tub, 27; 1-pound prints (90 score), 27; tub, 26.

Fruits.

Apples, 25@1.00; peaches, 1.00@2.00; California, lugs, 1.00; pears, 1.75; alligator pears, 1.25@1.50; watermelons, 20@50; cantaloupes, Ridgeways, 1.00@1.25; other varieties, 75@1.25; flats, 50@75; honeydews, 1.75@2.00; honeyballs, 2.25@2.75; oranges, 2.50@3.50; lemons, 4.50@6.00; limes, Persian, boxes, 1.50@2.00; plums, 1.50@2.00; cherries, 1.75; bananas, 1.00@3.00; blackberries, 3.00@4.00; raspberries, red, 30; huckleberries, 3.00@4.00; currants, 2.50@3.00; grapes, Ribier, 2.50; Thompson seedless, 2.25.

Vegetables.

Potatoes, new, barrel, 3.75@4.50; sweets, bushel, 1.25@1.50; tomatoes, bushel, 3.00@4.25; onions, sacks, 50 lbs., 1.25@1.50; beets, per 100 bunches, 2.50@3.00; carrots, per 100 bunches, 2.50@3.00; turnips, bushel, 1.00@1.25; squash, 50@60; string beans, 1.00@1.50; limas, 1.25@2.50; spinach, 1.00; kale, 50; celery, 3.50@3.75; cucumbers, 50@1.00; peppers, 30@1.00; cauliflower, 1.75@2.00; peas, 1.75; corn, 1.25@1.50; cabbage, 60@75; okra, 1.00@1.25; lettuce, Iceberg, 4.00@4.50; New York, 50@1.00.

Meats.

Beef 11; veal, 10; lamb, 17; pork loins, 11; fresh hams, 14; smoked hams, 16; strip bacon, 16; lard 9; compound, 8¼.

Live Stock.

Hogs, light, 4.20@4.60; medium, 4.50@4.90; heavy, 4.25@4.75; pigs, 2.50@4.00; roughs, 1.50@3.50; calves, 3.00@5.00; lambs, 4.00@7.00.

Hop Prices Quiet.

New York, July 21 (AP).—Hops quiet, unchanged.

Refinery Loss Is $1,002,000 For 6 Months

Mathieson Alkali Works Income Advances to $503,682.

New York, July 21 (AP).—Atlantic Refining Co. and subsidiaries report for the six months ended June 30 net loss of $1,002,000, compared with a profit of $3,185,000 for the same period last year. The 1933 figure is after a $901,000 adjustment of inventory and a nonrecurring profit. For the last half of 1932 the profit was after inventory adjustment of $929,000.

Mathieson Alkali Works had first half net income of $503,682, or 67 cents a common share, against $422,215, or 52 cents a share in the same 1932 period. June quarter net was $330,841, or 46 cents a share, against $171,929, or 20 cents a share, a year ago.

Howe Sound Co. reports second quarter net profit of $145,862, equal to 30 cents a share, against net loss of $6,114 in the same 1932 quarter.

Profits contributed to Drug, Inc., in 1932 by its five main operating subsidiaries were disclosed today by the parent concern.

Drug, Inc., according to plans already announced, is to be dissolved and the subsidiaries reestablished as independent companies. Income accounts show earnings from 1932, together with per share results, on the basis of the proposed capitalization of each company.

Sterling Products had net profits of $9,348,314, equivalent to $5.34 a share on the stock to be outstanding upon consummation of the plan; Bristol-Myers Co., profit of $2,447,130, or $3.49 a share; Vick Chemical, profit of $2,625,761, or $3.75 a share; Life Savers, Inc., and Pine Brothers, Inc., profit of $88,257, or $2.53 a share, and United Drug, net loss of $2,451,437.

Quebec Power Co. reports for the six months ended June 30, gross revenue of $1,899,688, compared with $2,111,189 for the same period in 1932. Operating expenses, taxes, exchange on interest payments and fixed charges amounted ot $1,457,101, against $1,624,219 for 1932, leaving surplus before depreciation and income tax of $442,587, as compared with $486,969 for the first six months of last year.

Directors have declared the regular quarterly dividend of 25 cents per share for the quarter ended June 30, payable August 15 to shareholders of record July 26.

Special to The Washington Post.

Chicago, July 21.—Container Corporation of America reports net loss of $49,309 for the second quarter and $24,177 for the six months ended June 30, 1933, after deduction of selling and administrative expense, interest, depreciation and adequate reserve for year-end adjustments, and before profit on purchase of bonds and debentures. This compares with net loss of $416,053 for the quarter and $796,868 for the six months last year, after similar deductions.

Chicago, July 21 (AP).—Marshall Field & Co. and subsidiaries reported a 34 per cent increase in business during June as compared with last year.

Net loss of the combined companies, which include Frederick & Nelson at Seattle, was cut from $4,107,000 for the second quarter of 1932 to $301,900 for the second quarter of this year. Net sales for the quarter were $20,561,300 against $18,646,000 last year, although still 32 per cent lower than the same period of 1931.

The upward sales trend, however, was shown by the report that April sales were 13 per cent under 1932, May sales 15 per cent above 1932, and June 34 per cent above 1932.

Spinning of Cotton Up to High Level

(Associated Press.)

The cotton spinning industry was reported yesterday by the Census Bureau to have operated during June at 129.1 per cent of capacity, on a single shift basis, compared with 112.3 per cent during May this year and 57.7 per cent during June last year.

Spinning spindles in place June 30 totaled 30,918,758, of which 25,540,504 were active at some time during the month, with the average, on a single shift basis, being 39,917,475 compared with 30,959,216; 24,571,498 and 34,778,658 for May this year, and 31,705,038; 20,561,914 and 18,293,991 for June last year.

Active spindle hours for June totaled 9,299,175,026 or an average of 301 hours per spindle in place, compared with 8,309,664,722 and 268 for May this year and 4,247,498,852 and 134 for June last year.

Local Stocks.

(Quotations by W. B. Hibbs & Co.)
Regular call, 11:15 a. m.:

Sales.

Potomac Electric 5½% pfd., 3 at 108⅛, 2 at 106½.
Washington Ry. & Electric pfd., 10 at 88½.
Washington Gas 6s "B," $1,000 at 103½.

After Call.

Potomac Electric 6% pfd., 4 at 111½, 1 at 111⅛.
Washington Gas 6s "B," $500 at 103¾, $1,000 at 103½.

BONDS.
PUBLIC UTILITY.

	Bid.	Asked.
Amn. Tel. & Tel. 4½s. '39	110½	.....
Amn. Tel. & Tel. ctl. tr. 5s.	104¾	.....
Anacostia & Pot. R. R. 5s.	43	45
Anacostia & Pot. guar. 5s.	90	93
C. & P. Tel. of Va. 5s.	103	.....
Capital Traction R. R. 5s.	48	55
City & Suburban 5s.	40	43
Georgetown Gas 1st 5s.	104	.....
Potomac Elec. cons. 5%	103½	104
Potomac Elec. 6s, 1953	107½	.....
Washington Gas 5s '58	88½	91
Washington Gas 5s, '60	104	.....
Wash. Gas 6s, series B	102⅛	103½
Wash. Ry. & Elec. 4s	88½	.....

MISCELLANEOUS.

Barber & Ross, Inc., 6½s	55	.....
Chevy Chase Club 5½s	99	.....
Col. Country Club 5½s	95	.....
D. C. Paper Mfg. 6s	10	.....
Wash. Mkt. Cold Stge. 5s	90	.....

STOCKS.
PUBLIC UTILITY.

Amn. Tel. & Tel. (9)	124	.....
Capital Traction Co.	8	10
Wash. Gas Light Co. (3.60)	60	63
Nor. & Wash. Steamboat	65	80
Pot. Elec. Pwr. 6% pfd.	111½	113
Pot. Elec. Pwr. 5½% pfd.	106½	.....
Wash. Ry. & Elec. com. (7)	285	.....
Wash. Ry. & Elec. pfd. (5)	88¾	89½

MISCELLANEOUS.

Emer. Bromo-Selz. "A" (2)	25	27
Lanston Monotype (4)	45	.....
Mer. Tr. & Stge. pfd.	29	.....
Mergenthaler Linotype	28⅛	29¾
Peoples Dg. Strs. pfd. (6½)	83	.....
Wdwd. & Loth. com. (1.50)	25	.....
Wdwd. & Loth. pfd. (7)	106½	.....

Transactions on N. Y. Curb Market

Total stock sales today, 1,440,000 shares; year ago, 103,219 shares. Total bond sales today, $6,600,000; year ago, $3,957,000.

Sales in hundreds.		High	Low	Close
	A			
2	Acme Wire vtc	12½	12½	12½
4	Agfa Ansco	4½	4½	4½
1	†Air Invest vtc	2½	2½	2½
6	Aero Sup Mfg B	2⅛	1⅞	1⅞
2	†Air Invest cv pf	16	15	16
.50	Ala Gt Sou	49½	49½	49½
.50	Ala Pow $6 pf (6)	46	46	46
1	Alliance Inv	2¾	2¾	2¾
29	Allied Mills	9⅛	8⅛	8⅛
20	Alum Co Am	74	59	62
2	AlumCo Am pf(1½)	73	72½	72½
.09	Alum Ltd C war	23½	23½	23½
.09	Alum Ltd D war	23½	23½	23½
5	†Am Beverage	2¾	2½	2½
6	Am Capital B	4	4	4
7	Am Cap pf	15⅞	15¼	15¼
2	†Am Cit P&L A(3h)	33	32½	32½
18	†AmCitP&L B(.15g)	4½	4⅛	4⅛
10	Am C Pow A	¼	¼	¼
10	Am C Pow B	¼	¼	¼
142	Am Cyan B	12⅝	9	9¼
8	†Am Dept St	1	⅞	⅞
10	Am & Fgn P war	10	5½	6½
.50	Am Fdrs B pf	16¾	16¾	16¾
54	Am Founders	1⅝	1¼	1¼
.50	Am Fdrs D pf	16	16	16
100	Am Gas & El (1a)	39½	32⅝	34
20	Am G & E pf (6)	88	86½	86½
6	Am Invest	5	4	4
5	Am Invest war	1¼	1¼	1¼
2	Am Laun Mch(.40)	14	13	13
24	Am Light & T (2)	22½	18½	18½
1	†Am Maize (1)	29¼	29	29
104	†Am Maracaibo	1½	1⅛	1⅜
.50	Am Pot & Chem	16½	16½	16½
629	Am Sup Power	6	4	4¾
2	Am Sup P 1 pf(6)	74	71	71
1	Am Sup P pf	32	32	32
2	Am Thread pf(¼)	3½	3½	3½
5	Anch Post F	2⅝	2	2
1	†Arctur Rad Tube	1½	1½	1½
6	Ark Nat Gas	2⅝	2½	2½
58	Ark Nat Gas A	2½	1⅞	2⅜
.10	Ark P&L pf (2.32)	45½	45½	45½
74	Armour Ill new	11	10⅛	11
29	Armstrong Ck	17	13	13
40	Armour Ill war	3⅝	3¼	3½
3	†Art Met Wks	2⅛	2	2
.50	Arundel (2)	28	28	28
6	As G & E	2	1¾	1¾
62	†As G & E L A	1⅞	1⅝	1⅝
3.20	As G & E pf	6¾	5	5
2	As G & E war	⅛	⅛	⅛
3	†As Rayon	3⅞	3½	3⅞
14	As Tel Ut	¾	¾	¾
1	Atl Cst Fish	3	3	3
258	Atlas Corp	14⅛	11⅛	12¾
4	Atlas Cor pf A(3)	40¼	40	40
42	Atlas Corp war	7	4⅝	6
2	Atlas Ply	4½	4	4½
2	†Auto V Mach	2⅞	2⅛	2⅞
1.50	†Axton Fish A(3.20)	59⅝	53	53
	B			
2	†Bellanca Airc vtc	2½	2¼	2¼
5	†Ben Ind Loan(1½)	13⅛	12⅝	13
2	Bliss E W	4	3⅝	3⅝
22	†Blue Ridge	3⅝	2⅝	3
7	†Blue R cv pf (3h)	33¾	30	30
.10	Bost&Me A st	23	23	23
1	Botany Mills	¾	¾	¾
20	Braz T & L	14½	12	12½
2	Brill	2	2	2
5	†Brillo Mfg (.60)	7½	7	7
1	Br Am Oil cou(.80)	14	14	14
258	Brit Celan	3¾	3	3
.50	Brown Co pf	12½	12	12
4	Buf N&EP pf(1.60)	19⅝	19½	19½
1.50	Bunk Hill & S vtc	46	38	38
1	Burma Ltd (.015g)	3	3	3
2	Butler Bros	5	5	5
	C			
2	†Cab R Tube vtc	½	½	½
3	Cab & Wire B	⅛	⅛	⅛
1	Cam Co pf	½	½	½
10	†Cam Co vtc	⅛	⅛	⅛
253	Can Ind Alc A	15¼	8½	11¼
29	Can Ind Alc B	13¾	7¼	8¼
135	Can Marc Wire	2⅝	2	2⅛
189	Carib Syn XR	5¼	4	4⅛
1	Carnation	16	16	16
28	Carrier Corp	12½	10	10
.50	Celanese 1st pf(5g)	101	97¾	97¾
3	Celluloid	7½	7	7
1	Cen HG&E vtc(.80)	13	13	13
5	Cen & S W Ut	2⅝	2¼	2¼
64	Cen St El	3	2	2⅜
1	Cen St El 7% pf	20	20	20
3	†Centrif Pl (.40)	4½	4	4
1	Chesebro (5b)	112	112	112
1	Chi Corp cv pf(1)	29	29	29
.20	Childs pf	25	25	25
433	Cities Service	3¾	3	3⅛
17	Cities Serv pf	17½	15½	17
1	Cities Serv B pf	2⅝	2⅝	2⅝
3	Claude Neon Del(1)	9	9	9
6	Claude Neon Lts	1½	1¼	1¼
1	Cleve El Ill (1.60)	30¼	30¼	30¼
.80	Cleve El Ill pf (6)	107	106½	106½
1	Club Alum	¾	¾	¾
34	†Colon Oil	2⅝	2	2
12	Col G&E cv pf(5)	115	90	90
4	Colum O&G vtc	1½	1⅜	1⅜
1	†Colum Pic	20	20	20
4	Com Ed (4)	68	63	63
189	Com & Sou war	⅛	⅛	⅛
3	†Comm Wat Serv	1	1	1
20	†Cons Airc	10⅜	8⅝	9
25	Cons Cop Min	1½	1¼	1¼
1	Con G&E Balt(3.60)	67	67	67
1	†Cons Ret Strs	1¾	1¾	1¾
2	Cons Thea vtc	⅞	¾	¾
.25	Cont G&E p pf (7)	62¼	59⅞	59⅞
2	†Coop-Bess pf ww	14	14	14
234	Cord Corp (.10g)	10⅞	8⅛	10
1	†Corroon & Rey	3¼	3¼	3¼
1	Cor & Rey pf A	17	17	17
8	Cosden Oil cod	4⅝	3⅛	3⅛
58	Courtaulds (.085g)	8⅝	8	8
1.50	Crane Co	8⅝	8½	8½
49	Creole Pet	6⅝	5½	5½
10	†Cresson Gold (.04)	1⅛	⅞	⅞
14	Crocker Wh	7⅝	5	5⅛
3	†CrownC Pet	1	1	1
5	†Crown C Intl A	6⅞	6⅛	6⅛
.50	Crown Zeller A pf	35¼	33½	33½
1	Cuneo Press (1.20)	15⅝	15⅝	15⅝
33	†Cusi Mex	1⅛	¾	¾
	D			
3	Darby Pet	5½	5⅜	5⅜
6	†Derby Oil	2⅛	2	2
.30	Dixon Crucible	50	50	50
4	Detroit Aircraft	½	⅛	⅛
373	Distill Seagr	26	15	17¾
1	†Doehler D Cast	4	4	4
7	Dow Chem (2)	65¼	62	62
2	†Driver-Harris	16	13½	13½
2	†Dubilier Con	⅞	⅞	⅞
.75	Duke Power (4)	70	68	68
3	Duval Tex	2¼	2	2
	E			
1	Eagle Picher	7¾	7¾	7¾
1	East G & F (.15g)	9	9	9
13	East Sta Pow	3¼	2⅝	2⅝
1	†East Util As A (1)	23¾	23¾	23¾
11	East Util As cv	5	4¾	4¾
5	Easy Wash M B	3¾	3½	3½
5	†Eisler Elec	1⅜	1¼	1¼
1100	El B & S (6%f)	30⅝	19½	23¾
17	El B & S pf (6)	57	53½	54
3	El B & S 5 pf (5)	53	47½	47½
2	El Pow As (.30g)	8	6⅛	6⅛
4	El Pow As A(.30g)	8	6½	6½
2	El P&L opt war	5	4⅝	4⅝
2	†Elec Share	6	5	5
4	†ElecShare pf	54¾	54¾	54¾
1	Empire Pow	11½	11½	11½
.50	Eureka Pipe (4)	33	33	33
1	†Europ El A (.30)	6	6	6
25	Europ El deb rts	1	⅞	1⅛
1	†Ex-cello A & T	5	5	5
	F			
11	†Fairchild Av A	5¼	4⅞	5
.50	Fajardo Sug	71⅛	71⅛	71⅛
3	Fansteel	3	3	3
48	†Falcon Lead	¼	⅛	⅛
9	Ferro Enam	13¾	11½	11½
.60	Fst Nat St 1 pf (7)	11⅛	11⅛	11⅛
59	Fisk Rub	7	5⅜	5⅜
3	Fisk Rub pf	39½	38½	38½
1	Fla P&L 7 pf	22¼	22	22
2	Flintkote A	5	4¾	4¾
28	Ford M Can A	15¼	9¾	12
.50	Ford M Can B	19½	19½	19½
13	†Foremost Da	¾	¾	¾
48	Ford Mot Ltd	5½	4⅝	4⅝
4	Franklin Mfg	1	1	1
	G			
28	Gen Alloys	2⅝	1⅞	1⅞
22	†Gen Aviation	8¼	7¼	7¼
.50	Gen G&E cv pf B	13½	13½	13½
4	Gen Rayon A	3¼	3	3
7	Gen Th Eq cv pf	⅞	[illegible]	¾
8.25	Gen T & Rub	113¾	94¾	95
.75	Georgia Pow pf (6)	56½	56⅝	56⅝
74	Glen Alden	18	12¼	16½
1	†Globe Udewr(1.20g)	6½	6½	6½
10	Godchaux Sug B	9	7¼	7¾
19	†Gold Seal Elec	¾	⅝	⅝
1	GoldblattBros(1½h)	22¼	22¼	22¼
36	Goldfield Cons	¼	¼	¼
15	Gorh Mfg vtc (1g)	19	15	16⅝
1	Gray Tel P S	21	21	21
1.60	Gt Atl&P nv (7b)	165	161	161
.10	Gt A&P 1st pf (7)	120¼	120¼	120¼
10	Greyhound	1	⅞	⅞
7	†Groc Str vtc	1⅛	1	1
1	Guard Inv	⅞	⅞	⅞
3	Gulf Oil Pa	53⅞	46	46
	H			
3	†Hamilton Gas vtc	⅜	⅜	⅜
1	Hartman Tob	¾	¾	¾
3	†Hap Candy St	⅛	⅛	⅛
2	†Hazeltine	6	6	6
2	†Hecla Min	6⅛	5¼	5¼
.50	Heywood Wakef	6¾	6¾	6¾
500	†Hir Walker	34	20½	26¾
14	†Hir Walker pf (1)	14½	12½	13
16	†Holling Gold (.70b)	9½	8½	9
1.25	Horn & Hard (2)	23⅛	23	23
.10	Horn & Hard pf	90	90	90
23	†Humble Bay M&S	10½	8½	9
10	Humble Oil (2)	79	71	71
.50	Huyl Del pf (4)	30	30	30
1	Hydro El Sec	8½	8½	8½
17	†Hygrade Fd	6¾	5½	5½
.25	Hygrade Sylv (2)	27	27	27
	I			
1.50	Ill P&L $6 pf	26½	25¼	25¼
62	Imp Oil Can (½)	13⅝	11½	11½
4	Imp Oil Can reg(½)	13	12⅞	13
5	Indust Fin vtc	1½	1½	1½
2	Ind Ter Ill A	4⅝	4¼	4¼
5	Ind Pipe line (.15g)	6½	6	6
2	Ins Co N Am (2)	43½	42½	42½
12	Int Mining Corp	8⅞	8⅛	8⅝
2	Int'l Hyd-El pf(3½)	26	22	22
22	Int Mining war	3¾	3	3
12	Internat Pet (1.12)	17⅞	15½	15½
4	†Inter Prod	2⅝	2¼	2¼
1	†Inter S Raz B	2⅛	2⅛	2⅛
2	Inter Util B	2⅝	2⅝	2⅝
10	Inter Util war	⅛	⅛	⅛
5	†Interst Equit	1¼	1	1
5	†Inters Eq cv pf	22	20⅛	21
.10	Inters Pow Del pf	15	15	15
6	†Irving Air Ch (.40)	6¼	5½	5½
9	†Ital Superpow A	1⅞	1¾	1¾
12	Ital Super deb rt	⅝	⅝	⅝
	J			
1	†Jonas & Naum	1¼	1¼	1¼
1.80	Jones & Lau Stl	59⅞	53	57
	K			
14	Kirby Pet (.10g)	1¾	1⅝	1⅝
12	Kirkl Lake	⅝	⅝	⅝
2	†Klein (DE) (1)	11⅛	11⅛	11⅛
2	†Kleinert	6¾	6⅛	6⅜
2	Knott Corp	1½	1¼	1¼
6	Kruger Brew	18	15	15⅛
	L			
90	Lake Shore M(2½b)	44¼	36	40⅛
1	Lakey Fdy & M	1	1	1
15	Lehigh C&N (.40)	11	9	9

Sales in hundreds.		High	Low	Close
44	†Leonard Oil	⅞	¾	¾
1	Lerner Str pf	42	42	42
10	Lib McN & L	5½	5	5
5	†Lion Oil	5½	5	5
39	Lone Star Gas(.64f)	11¼	5	9
21	Long Is Lt	13⅞	11⅜	13⅜
.30	Long Is L pf (7)	73	72½	72½
.50	Long Is L pf B (6)	60	60	60
7	†Louis L & E	1⅜	1⅜	1⅜
	M			
1	Mapes Cons (3¼b)	31	31	31
3	Marion St Shov	5⅜	4⅞	4⅞
1	Mass Util Asso	2¼	2¼	2¼
1	Maryland Cas	3¼	3¼	3¼
21	Massey Harris	6¼	4½	4½
78	†Mavis Bott A	2⅛	1⅝	1⅝
7	McCord Rad B	5⅛	4	4
1	†Mayflower Asso (2)	45	45	45
1	†Mead John (3)	55	50	50
9	†Memphis N Gas	5⅛	4⅛	5
4	†Merritt-C & S	3½	3⅛	3⅛
15	Mesabi Iron	½	½	½
7	†Michigan G & O	4⅝	3½	3⅛
70	Mich Sug	2½	1⅞	2
10	Mid St Pet A vtc	2⅝	2	2
7	Mid St Pet B vtc	1	¾	¾
13	Mid West Util	½	⅜	⅜
1	Mid West Ut pf xw	1⅞	1⅞	1⅞
1	Midland Stl	7¼	7¼	7¼
1	Midvale	28	28	28
1	Mining Co Can	2	2	2
.20	Minn Honey pf(6)	70	68	68
1	Miss R P Bond rt	2½	2½	2⅛
.90	Montg Ward A	77½	72	72
2	†Moody In ptc pf(3)	24	23½	23½
1	Mount & Gulf	⅝	⅝	⅝
1	Mount Prod (.80)	5½	4⅞	4⅞
	N			
8	†Nat Avia	10⅛	7¼	8¼
80	†Nat Bellas Hess	3⅝	2⅝	3
1	Nat Bond&Sh (1)	35½	35½	35½
1	Nat Dairy pf A (7)	95¼	95	95
9	Nat Fuel G (1)	16¾	15⅛	15⅛
4	†Nat Investors	2⅝	2⅛	2⅛
3	Nat Inves pf	44⅜	40½	40½
1	Nat Inves war	1⅝	1⅝	1⅝
13	Nat Leather	2	1⅞	1⅞
.50	Nat P&L 6% pf(6)	68¼	68¼	68¼
2	†Nat Rub Mch	5	4	4
1	Nat Svc pf	3¼	3¼	3¼
1	Nat Service	1	¾	¾
6	Nat Stl war	7¼	7¼	7¼
2	Nat Sug Ref (2)	40	38½	38½
6	Nat Trans (.70)	8⅞	8½	8½
.25	Neisner Bros pf	30	30	30
2	Newberry (JJ) (.60)	18	18	18
.80	New Eng Po pf (6)	58¼	56¼	57
10	N J Zinc (2)	51	49	49
70	†Newmont Min	42	34	37¾
1	N Y Merchand (1)	15	15	15
.25	NYP&Lt 7 pf (7)	93½	93½	93½
3	NY Shipbd Pd (.40)	15	13½	13½
1	N Y Wat Svc pf	25¼	25¼	25¼
1	NY Transit (.15g)	4⅛	4⅛	4⅛
114	Niag Hud Pow	11⅛	10	10
7	Niag Hud A war	1⅜	1¼	1¼
1	Niag Hud B war	3½	3½	3½
1	Niag Hud C war	½	½	½
7	Niag Sh Md B(.20)	6⅛	5⅜	5⅜
4	Niles-Bem-P	13½	11	11
13	†Nipissing Mines	2½	2⅛	2⅛
18	†Nitrate B	⅛	⅛	⅛
1	†Noma Elec	1⅞	1⅞	1⅞
1	†Nor Am Ut S	1¼	1¼	1¼
.50	Nor Am Lt&Pow	5⅛	5⅛	5⅛
10	†Nor Europ Oil	¼	¼	¼
1	Nor Am L&P pf	12¼	12¼	12¼
2	Nor Pipe L (½)	6	5⅝	5⅝
7	Nor St P A (4)	44½	42½	44½
4	†Novadel-Ag (5)	47	45⅛	45⅛
37	†Ohio Cop	⅝	⅛	⅝
1	Okla N Gas 6½ pf	7½	7½	7½
1	Outboard Mot B	1⅛	1⅛	1⅛
	P			
25	Pac Eastern	3½	3	3
2	Pac G&E 1 pf (1½)	24	24	24
1	P G&E 5½ pf(1⅜)	21½	21½	21½
1	Pac Tin spec (1g)	10¼	10¼	10¼
9	†Pac West Oil	5⅝	5	5
18	†Pan-Am Airways	50	46⅝	46⅝
53	†Pantepec Oil	2½	1½	2
3	†Paramt Mot	5⅛	5	5
7	Parke Davis (1)	24	22⅝	23
26.75	Parker R-Pr (2½)	63	58⅛	60¼
170	Pennroad	4⅛	3⅛	3⅜
.50	Pa P&L 7 pf (7)	88⅝	88⅝	88⅝
1	Pa Wat & Pow (3)	51⅞	51⅝	51⅞
.40	Pepperell	73¼	70	70
58	Petrol Corp war	⅛	⅛	⅛
7	Philip Morris Cons	3¼	2⅛	2⅛
28	†Phoenix Sec	2	1½	1½
1	†Phoenix Sec pf	22½	22½	22½
242	†Pioneer G (.60)	13⅛	10⅝	11
6	Pitney-Bowes	3½	3⅛	3½
1.50	Pitts Lake E (2½)	80	80	80
11.75	Pitts Pl Gl (.80)	35⅛	30¼	30¼
1	†Pratt & Lam (1¼)	21	21	21
105	Premier Gold (.12)	1¼	1	1
2	Prod Roy	⅝	⅝	⅝
10	Propper McCall	3	2⅝	2⅝
4	†Pruden Inv	8⅛	8	8
1	Pub Svc No Ill (2)	33	33	33
1.50	Pruden Inv pf (6)	76	75½	75½
41	Pub Ut Hold war	⅛	3-32	3-32
37	Pub Ut Hold xw	⅛	⅛	⅛
5	Pub Ut Hold pf	6	5½	5½
.50	Pug Sd P S pf	24	24	24
.60	Pug Sd P 6 pf	15	14	14
1	Pure Oil pf	44⅜	43½	43½
2	Pyrene	3⅜	3⅜	3⅜
	Q			
.10	Quaker Oats (5b)	137	137	137
	R			
2	Railroad Sh	1⅜	1¼	1¼
6	†Rainbow Lum A	⅜	⅜	⅜
15	†Reiter-Foster	1	⅞	⅞
4	†Reliable Strs	3¼	2¾	2¾
.50	R Con Pile C pf(3)	25	25	25
1	Relian Intl A	3⅜	3⅜	3⅜
29	Repub Gas	½	⅛	⅛
3	Reybarn Inc	2½	2	2
1	Pike Kumler	10⅝	10⅝	10⅝
10	Reynolds Inv	1⅛	1	1
31	Rich Oil pf	1⅛	1	1⅛
1	R'mond Rad cv pf	5	5	5
13	†Roan A Cop	24⅞	20	21
.10	Roch Tel 1 pf(6½)	95	95	95
1	Root Ref	1⅜	1⅜	1⅜
2	†Root Ref p pf	7	7	7
12	Rossia Intl	1⅛	¾	¾
1	Ruberoid (1)	34	34	34
2	Ryan Cons	2	1⅞	1⅞
.50	Ryerson & Son	15	15	15
	S			
1	Safety C H&L (1g)	55	55	55
103	†St Anth Gold	⅛	⅛	⅛
124	St Regis Pap	5⅛	4⅜	5
8	Salt Cr Prod (.80)	6½	5⅜	5¾
1	Seaboard Util	⅜	⅜	⅜
172	Schnley Distil new	29	22	23¼
1	Schulte Real Est	1	1	1
1	Schiff Co (1)	13⅞	13⅞	13⅞
2	†Seeman Bros (2½)	34¼	34	34
6	Segal Lock	⅜	⅜	⅜
8	Seiberling Rub	6	5⅛	5⅜
6	Selby Sh (1.40)XD	16½	16½	16½
16	†Selected Indus	2⅝	2⅛	2¼
4.50	†Sel I (al ctf) (5½)	64	60¼	60¼
1	†Sel I pr pf (5½)	58⅝	58⅝	58⅝
5	†Sentry S Con	[illegible]	[illegible]	[illegible]
6	†Seton Leather	11½	10	10
16	†Shattuck Denn	3¾	3½	3½
2	Shaw W&P (½) XD	18	17⅞	17⅞
3	†Shenandoah	3⅝	3	3
10.50	Sherwin-Wms	39½	35	35
.60	Singer Mfg (6)	164	150	150
2	Silver King Coal	6⅝	6⅝	6⅝
1	†Smith A O	42	42	42
10	So Am G & Pl	2⅛	1⅞	1⅞
9	So Penn Oil (.80)	18⅝	16	16
5	So Union Gas	⅜	½	½
4	So C Ed B pf (1½)	22¾	22¾	22¾
3	†Southern Corp	2⅛	2⅛	2⅛
15	†So Nat Gas	⅝	½	½
8	†Southland Roy(.20)	5	4½	4¾
9	Span & Gen	1⅛	½	½
2	†Stahl Meyer	8⅞	8⅝	8⅝
3.50	†Stand Inv pf	26⅞	23	23
202	St Oil Ind (1)	30	28⅞	28⅞
40	St Oil Ky (1)	17⅝	16⅛	16⅛
20.50	St Oil Ohio	38¼	32¼	32¼
1	St Pow & Lt	10	10	10
1	St Pow & L B	6½	6½	6½
2	St Pow & L pf (7)	46¼	41½	41½
28	†Stand Sil-Lead	¼	¼	¼
9	†Starrett	1½	1¼	1¼
8	†Starrett pf	2¾	2½	2¾
2	Stein Cosmetics	1¾	1¾	1¾
1	Stinner Hugo	1⅝	1⅝	1⅝
4	†Stutz Mot Am	17	14	14
25	Sullivan Mach	9	9	9
8	Sunray Oil	1	1	1
1	Stroock & Co	9⅞	9⅞	9⅞
202	Swift & Co	20¾	16¼	18
21	Swift Int (2)	27	20	23
	T			
123	Tastyeast A	1¾	1	1¼
15	Technicolor	8⅛	7¼	7¼
148	†Teck-Hugh G (.60)	6⅛	5⅝	5⅝
11	†Texon Oil (.60)	8⅜	8	8
.50	Thermoid pf	25	25	25
16	†Transcont Air	4⅝	3¼	4
21	†Trans-Lux	2⅝	2¼	2¼
11	Tri-Cont war	3	2¼	2¼
33	Tubize Chat	16¼	12⅛	14
4	Tubize Chat A	34	25	25
1	†Tung-Sol Lamp	5⅛	5⅛	5⅛
	U			
3	Union Tob	¼	¼	¼
4	Union Gas Canada	5⅛	5	5
1	†Unit-Carr Fast	5⅝	5⅝	5⅝
2	Un Chem	3½	3½	3½
19	Unit Corp war	4½	3⅝	3¾
6	†Unit Dry Dock	2⅝	2⅛	2⅝
235	Unit Founders	2½	2	2
234	United Gas	5	4	4
32	Unit Gas war	1½	1⅛	1½
29	Unit Gas pf	38½	34⅞	34⅞
99	Un Lt & Pow A	6⅝	5	5⅝
4	Un Lt & Pow B	10⅛	10½	10½
.25	Un Milk Pr pf (3)	23	23	23
29	Un Lt & P cv pf	30¼	20	22
687	Un Molasses Ltd	3⅜	2¼	2½
4.50	Unit Shoe M (2½)	51⅛	51	51
6	†U S & Int Sec	2⅝	2	2
4	†U S & I Sec pf	60¼	59½	60
16	†U S Elec Pow	1⅝	1	1
1	†U S Finish	6	6	6
13	U S Foil B (.20)	7	5⅜	5½
1.25	U S Play Cd (1)	20¼	20	20
1	U S Radiator	2⅝	2⅝	2⅝
9	Unit Stores vtc	¾	⅝	⅝
26	Unit Verde (.40)	4½	3⅝	3⅝
4	Unit Wall Pap	2½	2½	2½
2	Utah P & L pf	31	30	30
26	†Utility Equities	3⅝	3⅛	3⅛
1	Util Equit pf (3½)	44	42	42
33	Util Power & Lt	2½	1⅝	2⅛
1	Ut P & Lt B ctf	4⅛	4⅛	4⅛
3.50	Ut P & L pf	20	19	19
5	Utility & Ind	1¾	1⅝	1¾
4	Util & Ind pf	5	4⅛	4⅛
	V			
13	†Venezuel Pet	1	¾	¾
	W			
14	Waco Airc	10⅛	10	10
3	Waitt & Bond B	2⅜	2	2
8	†Walgreen (1)	17⅛	15⅛	15⅛
1	Wagner Elec	11	11	11
1	Walgreen war	4	4	4
6	†Watson (J W)	1½	1¼	1¼
3	†Wayne Pump	1⅝	1½	1½
41	†Wenden Cop	⅛	⅛	⅛
2	West Auto S A (1)	20½	20	20
6	†Williams R C	14⅛	14	14
1	†Wil-Low Caf pf	2⅝	2¼	2⅜
6	Woolw Ltd (.463g)	19⅛	18⅝	18⅝
805	Wright Harg (.20)	7⅛	6	6⅛

DOMESTIC BONDS.

Sales in hundreds.		High	Low	Close
	A			
2	Ala Pow 5 '46	85½	85½	85½
2	Ala Pow 5 '51	80	80	80
5	Ala Pow 5 '68	77¼	77¼	77¼
16	Ala Pow 4½ '67	72¼	71¼	71¼
4	Alumin Co 5 '52	96⅛	95	95
14	Alumin Ltd 5 '48	76	75¼	75¼
18	Am Comwl P 6 '40	4⅜	3¼	4⅜
5	Am Comwl P 5½'53	4½	4½	4½
2	Am Commu P 5½'53	8	8	8
5	Am & Cont 5 '43	78	78	78
16	Am El&P 6 '57 A	39½	36	36
9	Am G & E 5 2028	84	82½	82½
16	Am G & Pw 6 '39	39¼	36¼	36¼
16	Am G & Pow 5 '53	34	32½	34
17	Am P & L 6 2016	69	65	65
2	Am Rad 4½ '47	100	100	100
22	Am Roll M 5 '48	78¼	77	77
294	Am Roll M 4½ '33	98⅝	90½	93½
2	Am Seat 6 '36	50½	50½	50½
5	Am Thread 5½ '38	101⅛	101⅛	101⅛
20	Appal El Pow 5 '56	91¼	91	91¼
1	Appal Pw 6 2024A	80	80	80
14	Ark P & L 5 '56	82½	81½	82¼
29	As Elec 4½ '53	42	40	40
14	AG&E 5½'38 inv ct	24	22	22
60	As G & E 5 '50	23½	18½	19½
5	As G & E 5½ '77	25⅛	25	25
159	As G&E 5 '68	23	18⅝	18¾
10	As G & E 4½ '48	28	25½	26
165	As G&E 4½ '49C	21½	18½	19¾
2	As Rayon 5 '50	45	43½	45
1	As Tel Co 5 '65A	87	87	87
24	As Tel Ut 5½'44C	16½	16	16
5	As Tel Ut 6 '33	21¼	21¼	21½
8	As T & T 5½ '55 A	45½	44	45¼
8	Atlas Plyw 5½ '43	51½	51¼	51⅛
	B			
11	Baldw Loc 5½ '33	105⅛	100	100
282	Bald Loc 5½'33 ctf	107	95⅛	100
15	Balt & O 5 '96 F	70	63½	63½
13	Bell T Can 5 '55A	99	98¼	98¼
14	Bell T Can 5 '57 B	98⅞	98	98
3	Bell T Can 5 '60 C	98⅞	98	98
1	Beth St 6 '98	108	108	108
8	Birm El 4½ '68	68⅝	67	68½
10	Birming Gas 5 '59	60⅝	58	58
1	Broad Riv P 5 '54A	45	45	45
1	Bflo G El 5 '39	106	106	106
	C			
76	Can Pac 6 '42	110¾	108¼	109½
5	Caro P & L 5 '56	78	76⅛	76½
9	Caterp Tr 5 '35	99	98⅝	98⅝
4	Ced Rap Mfg 5 '53	99	99	99
2	Cen Ariz L&P 5 '60	89½	89½	89½
1	Cen Ill Lt 5 '43	105	104	104
4	Cen Ill P S 5 '56 E	78½	77½	78½
5	Cen Ill P S 5 '68G	72½	71⅞	72¼
3	Cen Ill PS 4½ '81H	69¼	69	69
1	Cen Ill PS 4½ '67F	70	69	69
1	Cen Me 4½ '57E	86	86	86
24	Cen P & L 5 '56	63	62	62
2	Cen Pow 5 '57 D	70	68	70
4	Cen P Sv 5½ '49	4½	4	4½
34	Cen St El 5½ '54	51	47	47
11	Cen St El 5 '48	51	49	49
26	Cen St P&L 5½ '53	50	47½	47½
1	ChiDis E 4½ '70A	79	79	79
1	Chi Dis E 5½ '35B	92½	92½	92⅛
6	Chi Pn Tool 5½ '42	61	55	55
2	Chi Ry cod 5 '27	65	64½	64⅛
4	Cin St Car 5½ '52A	59	57	57
3	Cin St Car 6 '55 B	61	61	61
6	Cities Ser 5 '66	38⅝	34⅛	34⅛
58	Cities Ser 5 '50	38⅝	29½	37
12	Cit S Gas 5½ '42	63	60⅛	60⅝
3	Cit S G Pipe 6 '43	73	72	73
11	Cit S P&L 5½ '49	41	37	39⅛
19	Cit S Pow 5½ '52	39⅞	34¼	39
1	Clev E Ill 5 '39	105⅛	105⅛	105⅛
5	Comw'l Ed 5 '53A	102¼	101	101
1	Comw'l Ed 5 '54B	101	101	101
9	Comw'l Ed 4½ '56C	97	95⅛	97
5	Comw'l Ed 4½ '57D	95¾	95	95
7	Comw'l Ed 4½ '60E	95⅝	95	95
15	Comw'l Ed 4 '81 F	87⅞	85⅝	86½
12	Comw'l Ed 5½ '62G	104⅝	103¾	103¾
7	Comw'l Sub 5½'48A	81	77	77
16	Commun P&L 5 '57	55¼	53½	53½
10	Conn L&P 4½ '56C	104¼	103⅛	103⅛
15	Conn Riv P 5 '52 A	99⅛	98¼	98¼
20	Con GEL&P Bal'81	98½	98½	98½
3	Con Gas Ut 6½'43A	14½	13	13
10	Con Gas Ut 6 '43 A	45	44	45
2	Consum P 5 '36	105	105	105
10	Consum P 4½ '58	101⅜	101	101⅜
17	Cont G&E 5 '58 A	60⅛	58	58
21	Cont Oil 5½ '37	99¾	98⅞	98⅞
8	Crane Co 5 '40	89	89	89
10	Crucible St 5 '40	80¼	79½	79½
19	Cudahy P 5½ '37	100⅛	99¼	99¼
2	Cudahy P 5 '46	102½	102½	102½
	D			
1	Dall P&L 5 '52 C	100	100	100
10	Dayton P&L 5 '41	104⅜	104⅜	104⅜
4	Del El Pow 5½ '59	85	84⅝	84⅝
2	Derby G&E 5 '46	78	78	78
5	Det C Gas 6 '47 A	95½	94⅞	95½
10	Det C Gas 5 '50 B	85½	85½	85½
1	Det Int Br 6⅛ '52	8	8	8
14	Dix Gulf G6½'37A	93	91½	91½
	E			
7	Ed El Ill 5 '35	102⅛	101⅞	101⅞
8	Ed El Ill 5 '34	102½	102⅛	102⅛
2	El Paso El 5 '50 A	81½	81½	81½
73	Elec P&L 5 2030	55¼	51½	51½
2	Elmi Wat L&RR5'56	73	74	74
4	Empire Dis E 5 '52	65	64	64
17	Emp O&R 5½ '42	54¾	52½	52¾
	F			
1	Fairb Morse 5 '42	70¼	70¼	70¼
10	Fed Water 5½ '54	39½	36¼	36¼
4	Fstone Cot M 5 '48	88⅝	88⅝	88⅝
11	Fstone Tire 5 '42	92¼	92½	92½
16	Fla P&L 5 '54	67	66	66
2	Fla P 5½ '79 A	70¼	69¾	69¾
	G			
11	Gary E&G 5 '34 A	58	55⅛	57
10	Gatin P 5 '56	80½	77	80
3	Gatin P 6 '41	70¼	70¼	70¼
3	Gatin P 6 '41 B	70¼	69½	69½
6	Gen Bronze 6 '40	73	70	70
1	Gen Mot Ac 5 '34	102	102	102
8	Gen Mot Ac 5 '35	103⅜	103⅜	103⅜
3	Gen Mot Ac 5 '36	103⅜	103⅜	103⅜
5	Gen Pub Ut 6½ '56	35½	34	35½
7	Gen W Wk 5 '43 A	56⅛	56	56
55	Geo Pow 5 '67	79¾	77½	77½
1	Geo P&L 5 '78	65	65	65
8	Gillette 5 '40	94¼	93	93
24	Glen Ald Coal 4 '65	65	60¼	61
5	Glidden Co 5½ '35	93	93	93
16	†Gobel (A) 6½'35A	81	81	81
1	Grand Trunk 4 '50	67	67	67
1	Grand Trunk 6½'36	101	101	101
7	Great West P 5 '46	103	103	103
5	†Guar Inv 5 '48 A	47	47	47
6	Gulf Oil Pa 5 '47	100⅜	100⅛	100⅛
6	Gulf Oil Pa 5 '37	102⅛	101⅞	102
1	Gulf St Ut 4½ '61B	75	75	75
1	Gulf St Ut 5 '56A	79	79	79
	H			
6	Hackensac Wat 5'38	103	103	103
2	Hall Pr 5½ '47 A	68	66½	66½
1	Houst Gulf G 6½'43	49	49	49
2	Houst G G 6 '43 A	59⅝	56	56
9	Houst L&P 4½ '81E	94½	93	94¼
12	Houst L&P 5 '53 A	100	100	100
35	†Hudson Bay 6 '35	110⅛	103¼	105
6	†Hygrade Fd 6 '49A	62	58	58
	I			
44	Ill Cent 4½ '34	83	79	80
4	Ill Nor Ut 5 '57	98¼	97½	97½
55	Ill P & L 5 '56 C	66	65	65
6	Ill P & L 5½ '57	57⅛	57	57⅛
19	Ill P & L 6 '53 A	74½	73	73
3	Ill P & L 5½ '54 B	70	68	68
1	Indep Oil 6 '39	100	100	100
2	Ind & Mich 5 '57	101	100⅞	101
5	Ind E 5 '51 C	70	70	70
2	Ind Serv 5 '50	40¼	36	36
12	Ind Serv 5 '63 A	38	36	36
79	Inapls P&L 5'57 A	93½	91½	91½
1	Intercon P 6 '48 ww	5	5	5
2	Int P Sec 7 '57 E	86¾	85	86¾
3	Int P Sec 6½ '55 C	81	81	81
12	Int Salt 5 '51	89	88	88
18	Int Sec Am 5 '47	61	59¼	59¼
1	Inters I&S 5½ '46A	65	65	65
3	Inters Pow 6 '52	42	42	42
27	Inters Pow 5 '57	60	55½	55½
1	Inters P S 5 '56 D	69½	69½	69½
4	Inters P S 4½ '58	65	63¼	63⅛
12	Ia-Neb L&P 5 '57	80⅛	79½	79½
2	Ia P&L 4½ '58 A	90	90	90
	J			
25	Jacksonv Gas 5 '42	53	49	50½
2	Jamaica W 5½ '55A	101¾	101¾	101¾
4	Jer CP&L 4½ '61 C	91	90¾	90¾
6	Jones & L 5 '39	103½	102½	102½
	K			
4	Kans G&E 6 2022A	80	80	80
1	Kans P&L 6 '55 A	90	90	90
2	Ky Util 6½ '48 D	82	82	82
3	Ky Util 5½ '55 F	80	80	80
5	Ky Util 5 '69 I	75	75	75
14	Ky Util 5 '61 H	76	75½	75½
5	Kop G & C 5½ '50	87⅛	87⅛	87⅛
22	Kop G & C 5 '47	82½	80¾	81¼
	L			
9	Laclede G 5½ '35	76	75⅛	75⅛
12	Leh P S 6 2026 A	82½	81¾	82
2	Lib McN G 5 '42	75	73½	73½
2	Long Island Lt 6'45	93	93	93
10	Los AngG&E5½'47E	102	101¾	101¾
1	Los AngG&E5½'49I	103	103	103
1	Los AngG&E5½'43F	103	103	103
2	Los Ang G&E 5 '61	99¼	99¼	99¼
4	Lou P&L 5 '57	86	84½	84½
	M			
15	Manitoba P 5½'51A	52¾	51⅛	51½
1	Mass Gas 5½ '46	91½	91½	91½
26	Mass Gas 5 '55	85¼	83	83
2	McCord R 6 '43	46	44	44
4	Memphis P&L 5 '48	100¼	99	99
3	Metro Ed 4 '71	76	75	75
7	Metro Ed 5 '62 F	88	85	85
5	Mid St P 6½ '45 A	49⅛	49⅛	49⅛
7	Midw Ut 5 '32 ctf	14⅜	13	13
4	Midw Ut 5 '33 ctf	14⅛	11½	11½
6	Midw Ut 5 '34 ctf	13	11½	11½
15	Midw Ut 5 '35 ctf	14⅛	11½	11½
6	Milw G Lt 4½ '67	101⅞	101½	101½
1	Minn G Lt 4½ '50	84⅛	84⅛	84⅛
1	Minn Gen El 5 '34	102½	102½	102½
3	Minn P&L 4½ '78	79¾	79¾	79¾
8	Minn P&L 5 '55	81	81	81
9	Miss Riv F 6 '44 ww	94	94	94
1	Miss Riv F 6 '44 xw	90	90	90
8	Miss P&L Co 5 '57	75	72	72
6	Miss Riv P 5 '51	104⅛	102⅞	104⅛
1	Mo P&Lt 5½ '55 A	90½	90½	90½
7	Mo Pub Svc 5 '47A	57	57	57
5	Mononga WP5½'53B	74⅛	73½	73½
4	Montana-DakP5½'34	47¾	45	45
19	Mont LH&P 5 '51A	99⅞	98½	99
5	Mont LH&P 5 '70B	98	98	98
14	Munson S S 6½ '37	22¼	19½	19½
	N			
29	Narragansett 5 '57	101½	101	101½
16	Narragansett 5 '57B	100⅝	100⅝	100⅝
11	Nat P&L 6 2026 A	82	81	82
4	Nat P&L 5 2030 B	68	66	66½
16	Nat Pub S 5 '78 ctf	16	15	15
3	Nat Tea 5 '35	98⅝	98⅝	98⅝
3	NebraskaPow6A2022	93¼	90½	90½
23	Nebr Pw 4½ '81	100½	100	100
3	Neisner Bro 6 '48	48⅜	47	47
17	Nevada Cal E 5 '56	64	60	62
18	N Eng G&E 5 '50	57⅜	55	55
27	N Eng G&E 5 '47	57⅛	56⅛	56⅛
15	N Eng G&E 5 '48	57⅛	53½	55⅛
3	N Eng Pow 5½ '54	69⅞	67	69⅞
59	N Eng Pow 5 '48	66⅜	65	65⅛
8	N Orl PS 6 '49 A	43	38	38
16	N Orl PS 4½ '35	58⅛	57	57
5	NY & West Lt 5 '54	102¾	102¼	102¼
2	NY&West Lt 4 2004	92	92	92
6	NYPennOhio4½'35	98¼	98⅛	98¼
12	NY Pow&Lt 4½ '67	94⅛	94	94
15	NY State E&G4½'80	80½	78¼	78¾
1	Niag Fall P 6 '50	107	107	107
1	Niag Fall P 5 '59A	103⅛	103⅛	103⅛
3	Nor Am L&P 5 '34	99¾	99¾	99¾
9	Nor Am L&P 5 '35	91⅛	91⅛	91⅛
5	Nor Am L&P 5 '36	88	88	88
1	Nor Am L&P5½'56A	45⅜	40	40
3	Nor Cont Ut5½'48A	40	39½	39½
7	Nor Ind Pub S 5 '69	77	74	74
1	Nor Ind Pub S5'66C	77	77	77
3	Nor Ind PS 4½ '70E	73	70	70
15	Nor Oh P&L 5½ '51	99⅝	97½	97½
17	Nor State P 4½ '61	92	90	90
4	Nor'west El 6 '35	86	86	86
6	Nor'wes P S 5 '57A	73	70	70
	O			
4	Ogden Gas 5 '45	97¾	97	97
18	Ohio Edis 5 '60	92¾	91	92
19	Ohio Pow 4½ '56D	97½	96¼	97½
1	Okla G&E 6 '40A	81	81	81
16	Okla G&E 5 '50	88¼	87½	87½
5	Okla P&Wat 5 '48A	58	56⅛	56⅛
7	Oswego Falls 6 '41	51	49	51
	P			
15	Pac G&E 4½ '57E	98	96¾	96¾
25	†Pac G&E 4½ '60F	96⅝	96¼	96¼
2	Pac G&E 5 '55 D	102¾	102¾	102¾
11	Pac G&E 5½ '52C	104⅛	104⅛	104⅛
10	Pac G & E 6 '41B	108	108	108
2	Pac L&P 5 '42	106⅜	106⅜	106⅜
36	Pac P&L 5 '55	68¾	65	65
7	Pac Wes Oil 6½ '43	79	76½	77
6	Palmer Louis 6 '38	93⅞	93¾	93¾
8	Pen Cen P&L 4½'77	77⅜	77	77
1	Pen Oh Ed 6 '50	75	74	74
1	Pen-Oh Ed 5½ '59B	68	68	68
7	Pen Oh P&L5½'54A	99¾	97	97
1	Pen Tel Cor 5 '60C	93½	93½	93½
2	Pen Wat&P 5 '40	105	105	105
10	Peo G L&C 4½ '34	100¼	100⅛	100⅛
33	Peo G L&C 6 '57 C	101⅜	100¼	100¼
6	Peop L & P 5 '79	5⅜	5⅛	5⅜
4	†Phila El 5 '66	109⅝	109⅜	109⅜
11	Phila El P 5½ '72	107	106½	106½
1	Pied El 6½ '60 A	72¼	72¼	72¼
1	Pied N Ry 5 '54 A	78	77½	77½
3	Poor & Co 6 '39	90⅛	90	90
1	PortlandG&C 5 '40	97½	97½	97½
10	Potomac Ed 5 '56 E	89¼	88⅞	88⅞
10	Pow Cor NY 6½ A	94	93¾	94
9	Pow Sec Corp 6 '49	67	65½	66
1	Pub S NH 4½ '57 B	92½	92½	92½
1	P S N Ill 4½ '78 D	79½	79½	79½
1	P S N Ill 5 '56	87¼	87¼	87¼
1	P S N Ill 4½ '80 E	79⅜	79⅜	79⅜
2	P S N Ill 4½ '81 F	79⅜	79⅜	79⅜
36	P S N Ill 6½ '37 G	99	98¼	98½
4	P S Okla 5 '57 D	78	77	77
2	P S Subs 5½ '49	69	67	67
8	Pug Sd P&L 5½ '49	65⅝	64⅛	64⅛
6	Pug Sd P&L 5 '50C	64¼	58⅛	58⅛
11	Pug Sd P&L4½ '50D	59½	57	57
	Q			
2	Quebec Pow 5 '68 A	91½	91	91
10	Queens Bor G 4½	93	93	93
	R			
2	Rep Gas 6 '45 A	22	20½	20½
3	Rep Gas 6 '45 A cod	22	21½	21½
1	Roch Cen P 5 '53	41⅝	41⅝	41⅝
	S			
9	St L Gas & C 6 '47	11	10½	10½
11	Safe Har W 4½ '79	101½	101½	101½
7	S Ant P Sv 5 '58 B	81	80	80
3	S Joanq L&P 6 '52B	101	101	101
15	Seattle Lt 5 '49	51⅛	48	48
24	Shaw W&P 4½ '67A	76	72½	73¾
5	Shaw W&P4½ '68 B	75⅛	71	74
2	Shaw W&P 4½ '70D	74½	74	74½
2	Shaw W&P 5 '70 C	83	83	83
17	S E P&L 6 2025 A	71	70⅜	70¾
6	Sou Car Pow 5 '57	72½	71½	71½
5	So Cal Ed 5 '39	105⅝	105⅜	105⅜
11	So Cal Ed 5 '51	102⅝	102	102⅜
15	So Cal Ed 5 '52	102⅛	102	102
6	So Cal Ed 5 '54	102⅛	102⅛	102⅛
4	So Cal Gas 5 '37	89½	89	89
1	So Cal Gas 4½ '61	89½	89½	89½
2	So Ind G&E 5½'57	104⅛	104⅛	104⅛
2	So Ind Ry 4 '51	64	59	59
9	Sou Nat G 6 '44	70	68½	68½
1	So N Gas 6 '44 sta	69½	69½	69½
2	S'west As Tel 5 '61A	58⅛	58	58⅛
8	S'west G&E 5 '57A	77⅛	76⅛	76¾
1	S'west G&E 5 '57 B	76¾	76⅜	76⅜
1	S'west L&P 5 '57A	75⅛	72⅛	72⅛
1	S'west Nat G 6 '45	36	36	36
1	S'west P&L 6 2022A	67½	67⅛	67½
2	S'west P S 6 '45A	69⅝	69⅜	69⅜
1	Staley Mfg 6 '42	89	89	89
3	Stand G&E 6 '35	74	69½	69½
9	St G&E 6 '35 cvt	74	69	69
23	Stand G & E 6 '51	55⅜	53	53½
15	Stand G & E 6 '66	56⅛	53	53
1	Stand Inv 5½ '39	75½	75½	75½
4	Stand P&L 6 '57	53	50½	50½
5	Stand Tel 5½ '43	18⅛	18⅛	18⅛
6	Sun Oil 5½ '39	102	102	102
10	Sun Oil 5 '34	101¼	101	101¼
1	Superpwr Ill 4½'68	75	75	75
1	Superpwr Ill 6 '61	87	87	87
5	Swift & Co 5 '40	100	100	100
7	Swift & Co 5 '44	104¾	104¾	104¾
3	Syracuse L 5 '57B	103⅛	103⅛	103⅛
	T			
5	Tenn El P5 '56	75¼	74½	74½
5	Tenn Pub S 5 '70	84½	84½	84½
10	Tex El S 5 '60	84	81⅛	81½
2	Tex Gas Ut 6 '45	29	29	29
15	Tex P&L 5 '56	87⅞	86¼	86¼
11	Tex P & L 5 '37	100⅛	99¾	99¾
2	†Thermoid 6 '34	63⅛	61	61
5	Tide Wat P 5 '79A	67	65¾	65¾
17	Toledo Ed 5 '62	94⅝	93½	93½
10	Twin CRT 5½'52A	32¼	30⅛	30½
	U			
2	Ulen & Co 6 '44 sta	40	39	39
7	Union El 4½ '57	99¼	98½	98½
10	Un Gulf Cor 5 '50	101⅞	101½	101½
10	Unit El N J 4 '49	101⅛	100⅞	100⅞
8	Un L&P 6½ '74	62½	56	57
37	Un L & P 6 '75	57	56½	56½
4	Un L & P 5½ '59	79⅛	79	79
19	Un L&Ry 5½ '52	56½	54	54
6	Un L&Ry 6 '52 A	81⅝	78⅛	78½
4	U S Rub 6 '33	100	99⅞	100
5	U S Rub 6½ '34	97	97	97
8	U S Rub 6½ '35	88	87	87
4	U S Rub 6½ '36	78	76	76
22	U S Rub 6½ '37	76¼	72	72
6	U S Rub 6½ '38	74	72½	72½
5	U S Rub 6½ '39	79	72½	72½
11	U S Rub 6½ '40	79	72	72
1	Utah P & L 4½ '44	66½	66½	66½
	V			
3	Van Camp Pg 6 '48	11	10¼	10¼
4	Virg El&P 5 '55A	100½	100½	100½
5	Virg Pub S 6 '46	71	71	71
2	Virg P S 5½ '46A	73½	73½	73½
2	Virg Pub S 5 '50 B	70⅝	70	70⅝
	W			
1	Waldorf-Ast 7 '54	8	8	8
14	Wash Gas Lt 5 '58	88⅛	87	87
8	Wash Wat P 5 '60	99⅝	99⅛	99⅛
13	West News Del6'44	31¼	30	30
44	West Tex Ut 5 '57A	65	56	56⅞
20	WUnG&E 5½ '55 A	85¼	84	84
4	Wisc P&L 5 '56 E	77⅛	76	76
2	Wisc P&L 5 '58 F	77	77	77
	Y			
3	Yadkin Riv P 5 '41	88⅛	88⅛	88⅛
3	York Rys 5 '37	89	88¼	88¼

FOREIGN BONDS.

Sales in hundreds.		High	Low	Close
3	Agri Mtg Bk 7 '46	38¼	38	38
2	Agri Mtg Bk 7 '47	39	39	39
7	Baden C Mun 7 '51	32	31	31
3	Bogota Mg Bk7'47	34	33	33
2	Bu Aires P7½'47stp	41⅞	38	38
3	Buen AiresPr7'52stp	42	38½	38½
1	Cauca Val 7 '48	15	15	15
1	Cent Bk Ger 6'52A	33	33	33
1	Cent Bk Ger 6'51B	57	57	57
6	Com Prvt Bk5½'37	51	50¼	50¼
4	Cubn Tel 7½ '41 A	81	80	80
2	Danzig Port 6½ '52	41¼	41¼	41¼
2	Europ El 6½ '65	74	74	74
4	Fin Ind Bk 7 '44	92½	91	92½
2	Fin R M Bk 6 '61	64	64	64
9	Ger C Mun 7 '47	38¼	35¼	35¼
34	Ger C Mun 6 '47	39½	37⅞	37¾
7	Gesfuerel 6 '53	47	46	46
6	Isarco Hyd El 7 '52	79	78⅞	79
8	Isotta Fras 7 '42	81	80¼	81
7	It Sup Pow 6 '63A	60⅝	59	59
7	Maranhao Braz 7'58	20⅝	20	20
7	Mendoza Pr 7½ '51	37¾	32¾	34¾
15	Nippon E P 6½ '53	67½	67	67
4	Parana Braz 7 '58	14⅛	13⅞	13⅞
3	Rio de Jan 6½ '59	18	17⅛	17½
7	Ruhr G 6½ '53 A	47½	47½	47½
5	Russian 6½ '19	4⅞	4⅞	4⅞
54	Russ 6½ ctf NC '19	5	3½	3¾
25	Russ 5½ '21	5⅛	5⅛	5⅛
7	Santa Fe Arg 7 '45	23⅝	23	23
2	Santiago Chile 7 '49	12	12	12
1	Santiago Chile 7 '61	12⅛	12⅛	12⅛
5	Sauda Falls 5 '55 A	104	104	104
2	Sax Pub Wks 6 '37	41	41	41
2	Stinnes 7 '36	35	34½	34½
7	Stinnes 7 '46	35	35	35
1	Terni El 6½ '53	73¼	73¼	73¼
8	Tietz (L) 7½ '46	29	28	28
1	Un El Ser 7 '56	75	75	75
1	Un Ind 6½ '41	53	53	53
1	Vamma Wat P 5½	80	80	80

†Officially listed on application by the corporation.

Other securities are admitted to dealing as "unlisted," on application of a regular member and approval by the listing committee.

XD—Ex dividend. XX—First sale since ex-dividend date or dates. XR—Ex rights. (a) Plus extra or extras. (b) Including extra or extras. (d) Payable in scrip. (e) Paid last year. (f) Payable in stock. (g) Paid so far this year. (h) Cash or stock. (m) Also extra cash or stock dividend paid since January 1. (ur) Under rule. (ww) With warrants. (xw) Without warrants.

Financial Writers Declare Speculation Causes Slump

New York, July 21 (AP).—Here is how New York financial writers explain the slump of stock and commodity prices:

New York Herald-Tribune—"Three days ago banks tightened the lines of speculative credit, giving a push to the pyramided price structure. Distilling stocks, a favorite with 1933 speculators, were the first to respond by moving downward. * * *

"The vulnerable technical position of all the markets, honeycombed with weak speculative accounts, accelerated the slump in values. * * *

The foreign factor of great psychological influence on the side of the decline was the sudden great strength of the dollar against sterling, brought about by the British conversion offer made to holders of 5½ per cent dollar bonds issued here in 1917. A great section of Wall street looked upon this offer as an adroit maneuver by Great Britain to bring sterling rates down in terms of dollars, the recent advance in sterling having become a sore point with British exporters."

The New York Times—"Whatever may have been the immediate cause of the 'shake-out' * * * it was agreed yesterday that the reaction was long overdue. The reason commonly assigned was that a pyramided speculative structure that was weak at the base had been built up over a period of three or four months and that a series of 'margin calls' had frightened timid traders. At any rate, the first crack in the market uncovered a great many stop-loss orders. There was the familiar progression from there on. The usual penalty for speculative overextension had to be paid."

Failures Drop To Lowest in Many Years

Special to The Washington Post.

New York, July 21.—Many years have elapsed since the number of business failures in even the short week covering July 4, or any other holiday, has been at so low a point as for the latest week.

In that period, which included Independence Day, there were 265 insolvencies reported to Dun & Bradstreet, Inc., in the United States. This was up to Thursday, July 6. In the two weeks preceding, there were, respectively, 345 and 373 similar defaults. For the same week in 1932, the number was 498, and two years ago 413.

The reduction in the number of business failures in the past two weeks, from the figures of a year ago, has been at the ratio of 47 per cent.

Decline Since May 10.

Since May 10, the weekly decline from last year's record has been above 30 per cent, while for the first six months of this year, it was 27.7 per cent. The improvement has been progressive since the opening of the new year.

The four geographical divisions showed fewer failures by a large number in the latest week than a year ago. The decline relatively was somewhat more pronounced in the South and the West, although there was a substantial decrease for the week in the East, as well as for the Pacific Coast States.

Of the past week's failures in the United States, 171 had liabilities of $5,000 or more in each instance, against 225 and 273, respectively, in the two weeks preceding, and 327 similar defaults a year ago.

Canadian failures numbered 28, against 39 in the week previous. Last year for the coresponding period, 40 failures occurred.

Failures for Year to Date.

The record of business failures in the United States each week for the past year to date, with figures for the corresponding week in both preceding years, is given below:

	1933.	1932.	Per Cent	1931.
July 6	265	498	—46.9	389
June 29	345	661	—47.8	413
June 22	373	617	—39.6	432
June 15	396	613	—35.4	467
June 8	401	572	—30.0	474
June 1	378	554	—31.8	330
May 25	459	706	—35.2	528
May 18	429	720	—32.1	514
May 11	437	662	—34.0	516
May 4	460	601	—23.5	632
April 27	452	670*	—32.5	532
April 20	447	663	—32.6	612
April 13	439	653	—32.8	563
April 6	418	607	—31.1	545
March 30	437	610	—24.8	549
March 23	393	628	—37.4	654
March 16	382	708	—46.0	649
March 9	494	685	—27.9	565
March 2	556	659	—15.6	614
Feb. 23	571	637	—10.4	659
Feb. 16	563	751	—25.0	722
Feb. 9	629	693	— 9.2	534
Feb. 2	660	780	—15.4	676
Jan. 26	702	812	—13.5	660
Jan. 19	691	855	—19.2	712
Jan. 12	726	781	— 7.1	796
Jan. 5	596	730	—19.4	827
Year to date	13,099	18,128	—27.7	15,555

Wall Street Briefs.

New York, July 21 (AP).—The Spartan Refining Co. soon will start construction of its 10,000-barrel refinery at Shreveport, La., to cost $1,000,000. A contract for cracking equipment has been given the Alco-Products Co.

Carl R. Gray, president of the Union Pacific Railroad, said the road's loadings in July have continued to run better than last year, although the increase is not quite as much as in June.

Walter P. Paepcke, president of Container Corporation of America, said the company earned a small profit in May and June, although the company showed a net loss of $49,309 for the June quarter. He added the present volume of business was satisfactory.

Pan-American Petroleum & Transport Co. has advanced tank car gasoline prices one-quarter of a cent, to 6¼ cents a gallon, at New York, Providence and Boston. At Portland, Me., the new price is 6½ cents a gallon.

The Annalist's preliminary index of business activity for June is 76 as compared with 66.8 for May, 57.4 for April and 52.9 for March. The figure is now the highest since July, 1931. Last month's widest gain on a weighted basis was in cotton consumption, but freight car loadings, steel ingot production and electric power output contributed heavily to the rise.

World zinc production, says the American Bureau of Metal Statistics, was 85,575 short tons in June compared with 85,693 in May and 70,306 in June, 1932. Output in the United States was 24,207 tons compared with 21,730 for May.

Livestock Sells Up to Highest Mark in Week

Hogs Alone React After Top at Chicago; Heavy Cattle Receipts.

Chicago, July 21 (AP).—The markets on all species of live stock worked into new high-price ground during the week. Only hogs reacted after the top had reached 5.00 at Chicago, and correspondingly high prices at the "river" and Eastern markets. Fed steers and yearlings closed active, with weighty steers 25@50 cents higher. Fat lambs advanced as much as 1.00, at Omaha, and finished fully 75 cents higher at Chicago, where the top went to 8.75.

The advance in cattle came in the face of larger receipts both locally and at seven large markets. But the proportion of weighty steers continued to dwindle and it was fed steers scaling 1,200 pounds upward that the buying side wanted.

In setting the price pace, weighty steers sold up to 7.50 at Chicago, several loads bringing that price. Strictly choice, 967-pound yearlings made 7.50, but the practical top on light yearlings, also long yearlings, was 7.25. Very few strictly grain-fed weighty steers sold below 6.50, rough 1,700-pound cake grain-fed Texas realizing 6.00. At the winter low time similar cattle sold down to 3.75. In this connection steers as well finished as this week's 7.50 cattle sold around 5.00 or 5.25.

Warmed up and short-fed steers predominated at most markets, but Chicago and Omaha received a generous run of strictly grain-fed offerings out of Nebraska, to Dakotas and Illinois.

Heifer yearlings sold off, but regained most of the decline. The week's top was 6.40, with bulk at 5.25@5.75. Most butcher heifers sold at 4.00@5.00, heavy kosher offerings commanding as much as choice yearlings. All except strictly grain-fed cows sold off, most grass-fat cows ruling 15@20c lower at 2.75@3.25; bulls lost 25@35c, but vealers, quickened by scarcity and the upturn in lambs, advanced 1.00@1.50. Choice vealers closed at 7.00 at Chicago.

Lumber Mills Run Ahead of Recent Orders

Lumber orders at the mills during the last week for the first time in a year fell below production, which in turn was the heaviest since July, 1931, according to telegraphic reports to the National Lumber Manufacturers Association from regional associations covering the operations of 639 leading hardwood and softwood mills.

The rise in production may be due in part to curtailment possibilities and anticipated higher manufacturing costs under the pending lumber industry code. The drop in orders, which are now about the same in volume as during April of this year, may signify decline in speculative buying.

Production during the week ended July 15 was 205,954,000 feet; shipments were 219,280,000 feet, and orders, 187,011,000 feet. All softwood regions, except Northern hemlock, show excess of production over orders. Hardwood orders on the other hand were 34 per cent above production. Total softwood orders were 86 per cent of production, all lumber orders 91 per cent of production.

All regions show substantial gains of orders, shipments and production over the corresponding week of last year, total orders being 56 per cent above last year; shipments, 83 per cent and production 82 per cent above.

Unfilled orders at the mills on July 15 showed slight declines from the preceding week, but were 87 per cent above those recorded for corresponding date of 1932.

Due to the Fourth of July holiday, forest products carloadings at 21,440 cars were 6,679 cars less than the preceding week. They were 9,461 cars above the same week of 1932 and 3,455 cars less than similar week of 1931.

50-Hour Weeek Sought In Leather and Shoes

Chicago, July 21 (AP).—A tentative code calling for a 50-hour week in the leather and shoe industry was submitted today to members of the National Leather and Shoe Finders Association.

A minimum wage of $12 a week for apprentice clerks and $18 for other help was suggested. George A. Knapp, secretary, said the working week might be shortened if the Government wished. He forecast a 10 to 15 per cent increase in shoe repair fees, declaring that "prices of raw materials are steadily advancing and the cost of leather and rubber is increasing. The public will have to pay for the increase."

Electric Power Output Tops Record for Period Last Year

New York, July 21 (AP).—Topping all previous gains since the start of the upturn early in May, electric power output last week rose 16.4 per cent over the corresponding period last year. The outturn also registered a considerable pickup from the previous week in which the July 4 holiday occurred.

Production for the week, as reported by the Edison Electric Institute, amounted to 1,648,339,000 kilowatt hours compared with 1,538,500,000 in the preceding week and 1,415,704,000 in the like 1932 period.

The week's output showed the largest percentage gain since the period ended June 29, 1929, and was not far from the peak percentage increases since official figures have been available.

Consumption increases in the major geographic regions exceeded those reported last week with the exception of Southern States, whose output gain of 25.8 per cent compared with 29.1 per cent the week before. The Central industrial region gained 19.2 per cent against 16.2 per cent; New England 26 against 22.2; Middle Atlantic 12.2 against 11.3, and Pacific Coast 5.3 against 0.2.

Baltimore Securities.

Baltimore, July 21.—Closing prices;

Arundel	27
Black & Decker	6¾
Cons Gas & El Lt	67¾
Cons G & E L 5% pf A	99⅛
Emerson Bromo Seltzer A	26
Fid & Dep Md	35
Mfg Fin vt	.75
Mfg Fin 2d pf	3
Maryland Cas	3½
Monongahela Pow 7% pf	17½
New Amsterdam Cas	15½
Pen Wat & P	54
U S Fidel & Guar	4½

Closed Banks In Cleveland Begin Pay-Off

Union and Guardian Trusts Mail 300,000 Checks; Millions to Follow.

Cleveland, July 21 (AP).—The "payoff" to 418,000 depositors of the closed Union and Guardian Trust Co.s started today.

Three hundred thousand checks for a total of $4,000,000 were in the mails, and another $53,000,000 was promised for payment, starting Tuesday.

Merchants, anticipating a buying boom, augmented their sales forces, some by as much as 15 per cent. Automobile dealers weeks ago prepared for the pay-off by placing large orders with manufacturers.

Some business men said they expected close to $20,000,000 of the total paid out would be turned immediately into trade channels.

Meanwhile, a State Senate committee investigating the collapse of the banks was in adjournment until Tuesday. It has heard startling disclosures of the activities of officials of the institutions.

The $4,000,000 placed in the mails represents the dividend payment for depositors who had $100 or less in the banks when they closed in February. Depositors with larger sums frozen must call at specified downtown paying off places next Tuesday or later.

The Union Trust Co.'s initial dividend is 35 per cent or about $4,000,000. The Guardian's is 20 per cent or $1,000,000. To make them possible the Reconstruction Finance Corporation loaned the Union Trust $47,241,448.80 and the Guardian $26,950,000. In addition, the National City Bank, through which the dividend payments are being made, loaned the Union $18,000,000 and the Guardian $7,000,000. Some of the money will be used to retire loans past due with the R. F. C. and to set up reserves against preferred claims against the banks.

Naval Stores Firm.

Savannah, July 21 (AP).—Turpentine, firm, 47; sales, 64; receipts, 592; shipments, 7; stock, 19,237. Rosin, firm; sales, 1,307; receipts, 2,073; shipments, 375; stock, 129,885; quote: B and D, 4.00; E, F, G, H and I, 4.05; K and M, 4.10; N, 4.15; WG, 4.20; WW, 4.30; X, 4.35.

Baltimore Markets.

Baltimore, July 21 (A.P.).—APPLES—Williams Reds, U. S. firsts, 2½-inch minimum, 90@1.00; 2¼-inch minimum, 60@75; Dutchess, U. S. firsts, 2½-inch minimum, 65@75; unclassified, 35@50; 2¼-inch minimum, 50@60.

POTATOES—Eastern Shore Maryland and Eastern Shore Virginia, barrels, Cobblers, U. S. firsts, 4.00@4.25; Pennsylvania, 100-lb. sacks, round whites, U. S. firsts, 2.35@2.40.

SWEET POTATOES—New Florida, bushel baskets, yellows, U. S. firsts, 3.25@3.50. No quotations on North Carolina bushel baskets.

CHICKENS—Old, heavy, 14@15; young, as to size, colored, 14@20; white Leghorns, 10@12; few 13.

Others unchanged.

CATTLE—Receipts, 150; steady. Bulls, good to choice, 3.75@4.25; medium to good, 3.50@3.75; fair to medium, 3.25@3.50; plain to fair, 3.00@3.25; common to plain, 2.50@3.00.

STEERS—Good to choice, 6.00@6.25; medium to good, 5.50@6.00; fair to medium, 5.00@5.50; plain to fair, 4.50@5.00; common to plain, 4.00@4.50; choice to prime (strictly dry fed), 6.50.

COWS—Good to choice, 3.75@4.00; medium to good, 3.00@3.75; fair to medium, 2.50@3.00; plain to fair, 2.25@2.50; common to plain, 1.50@2.25; heifers, good to choice, 5.25@5.50; medium to good, 4.75@5.25; fair to medium, 4.00@4.75; plain to fair, 3.50@4.00; common to plain, 3.00@3.50. Fresh cows and springers, 30.00@60.00.

SHEEP AND LAMBS—Receipts, 1,300; lower, 50@2.50; lambs, good to choice, 8.00@8.50; common to medium, 5.50@6.75.

HOGS—Receipts, 800; higher; lights, 4.90@5.20; medium, 5.20@5.50; heavies, 4.80@5.30; roughs, 2.90@4.40; light pigs, 3.25@3.75; pigs, 4.35@4.70; Western hogs, 10 to 20 cents higher.

CALVES—Receipts, 150. Steady, good to choice, 5.50@6.00; common to medium, 3.50@5.00.

New York Produce.

New York, July 21 (A.P.).—EGGS—Receipts, 13,272; weak. Mixed colors, special packs or selections from fresh receipts, 18@21; standards and commercial standards, 16@17¼; mediums, 39 lbs., 12½@13½; dirties, No. 1, 42 lbs., 12½@13; white and brown eggs unchanged.

POULTRY—Dressed, weak, unchanged. Alive, weak. Broilers, freight, 11@19; express, 10@20; fowls, freight, 10@13; express, 9@13; roosters, freight and express, 10; turkeys, freight and express, 10@15; ducks, freight, 9; express, 14.

BUTTER — Receipts, 13,681; weak. Creamery, higher than extra, 24¼@25; extra (92 score), 24; first (87-91 scores), 22¼@23¾; seconds, 21½@22; centralized (90 score), 23¼; packing stock, current make, No. 1, 16½; No. 2, 15½.

CHEESE—Receipts, 157,378; quiet, unchanged.

SUGAR—Raw was quiet early today and no business was reported. The undertone, however, was still unsettled, and there appeared to be interest from local refiners above 3.50, with holders asking 3.55. It is now reported that yesterday's late transactions amounted to about 140,000 bags of Cuban, mostly for September shipment at prices ranging from 3.62 down to 3.52.

Futures opened 1 point higher to 2 points lower, with the spot month relatively firm on covering promoted by circulation of 100 notices. Later deliveries were off under renewed liquidation and commission house selling. The unsettlement caused by yesterday's sharp break was still in evidence, but trading was much lighter. After the early decline prices rallied on covering and buying by trade interests. Semtepber contracts after opening at 1.45 sold up to 1.48, while March rallied from 1.58 to 1.61, the noon market ruling about net unchanged to 1 point higher. Refined was unchanged at 4.70.

COFFEE—Spot easy. Rio, No. 7, 8; Santos, No. 4, 9¼. Rio futures closed unsettled; sales, 21,000 bags. July, *5.78; September, *5.90; December, *6.19; March, 6.35; May, 6.40. Santos futures unsettled; sales, 83,000 bags. July, *7.78; September, *8.00; December, 8.35; March, *8.47; May, 8.55.

*Nominal.

Chicago Live Stock.

Chicago, July 21 (A.P.) (U. S. Dept. Agri.).—HOGS—Receipts, 19,000, including 11,000 direct; early trade, 10 to 20 cents higher; most of advance lost at close; early top, 4.90; late bulk, 200-290 lbs., 4.70@4.75; 140-190 lbs., 4.50@4.75; pigs, 3.75 downward; packing sows, 3.85@4.35; shippers, 3,000; estimated holdover, 2,000. Light light, good and choice, 140-160 lbs., 4.00@4.60; light weight, 160-200 lbs., 4.35@4.75; medium weight, 200-250 lbs., 4.65@4.75; heavy weight, 250-350 lbs., 4.55@4.75; packing sows, medium and good, 275-550 lbs., 3.75@4.40; pigs, good and choice, 100-130 lbs., 3.35@4.00.

CATTLE—Receipts, 1,000; calves, 700; active and firm on most grades and classes; supply well cleaned up with occasional instances of slightly higher prices all through list; best light steers, 7.25; sprinkling, 6.50 upward, with bulk at 5.50@6.25; grassy and short-fed kinds selling at 5.50 down to 4.25; very common light heifers at 2.75@3.00, but most fed heifers 5.00 upward; best yearlings going at 5.90; most sausage bulls, 3.25@3.50; vealers, 6.00@6.50, with practical top 7.00. Slaughter cattle and vealers: Steers, good and choice, 550-900 lbs., 5.75@7.40; 900-1,100 lbs., 5.75@7.50; 1,100-1,300 lbs., 5.75@7.75; 1,300-1,500 lbs., 5.75@7.75; common and medium, 550-1,300 lbs., 3.50@6.00; heifers, good and choice, 550-750 lbs., 5.25@6.25; common and medium, 3.25@5.25; cows, good, 3.50@4.50; common and medium, 2.65@3.50; low cutter and cutter, 1.75@2.65; bulls (yearlings excluded), good (beef), 3.25@4.00; cutter, common and medium, 2.50@3.50; vealers, good and choice, 6.00@7.00; medium, 5.25@6.00; cull and common, 3.75@5.25; stocker and feeder cattle, steers, good and choice, 500-1,050 lbs., 4.50@6.00; common and medium, 3.00@4.50.

SHEEP AND LAMBS—Receipts, 9,000; lambs active and strong at recent advance; spots higher than early yesterday; best natives, 8.60 and long string Westerns unsorted at that price; none sorted to test an extreme. Lambs, 90 lbs., down, good and choice, 7.25@8.75; common and medium, 4.50@7.50; ewes, 90-150 lbs., good and choice, 1.25@3.00; all weights, common and medium, 1.00@1.75.

New Theater Bills Appraised by Critical Ayes and Few Noes

Deft Humor Is Dominant Note At the Palace

Varied Screen Stories and Excellent Stage Bills at Other Houses.

By Nelson B. Bell.

"MAMA LOVES PAPA." Paramount picturization of a story by Nunnally Johnson and Arthur Kober, featuring Charles Ruggles and Mary Boland, with Lilyan Tashman, George Barbier, Walter Catlett, Morgan Wallace and Tom Ricketts. Directed by Norman McLeod. Previewed last Tuesday afternoon.

Demonstrating with what happy result deft individual performances can be harnessed to a dramatic structure of rich comic content, "Mama Loves Papa" affords a delightful hour and a quarter of clean, clever humor and honest and homely fun.

There is nothing pretentious about the picture, either in the manner of its construction or the method by which its simple recital is expounded. Its story is based upon that enduring quirk of human nature that finds amusing diversion in the contemplation of the discomfiture of others. But beyond that, it reflects a highly developed sense of the ridiculous, careful preparation, both in the sequence of events and the pungency of the lines and intelligent and wholesome direction.

The structural superiorities of the narrative, of course, are to be attributed to Nunnally Johnson and Arthur Kober, adroit workmen in this field of endeavor; their shrewd manipulation for the greatest benefits of camera and microphone to Norman McLeod, who has completely captured the drollery of the tale.

The whole thing hinges upon a doting wife's effort to imbue her plodding, run-of-the-mine husband with a superiority complex. Inspired by the quaint afternoon lecture of a lionized author of saccharine fiction, Jessie Todd insists upon Wilbur's dressing once a week for dinner in their modest suburban home and wearing a tail coat and striped trousers to his clerical duties in the offices of the Kirkwood Furniture Co.

Mistaking this handsome gesture as evidence of a death in the family, Boss Kirkwood insists on Wilbur's taking the day off to do fitting honor to the obsequies. Whiling away a tedious hour in the park, he is set upon by a group of radicals as a further penalty for his formal, "white collar" attire. So what happens?

So he is chased to an unveiling ceremony—the only protective gathering in sight—and there mistaken for the tardy park commissioner. Thus, inadvertently launched upon a career of politics and public service, the whole course of Wilbur's life is changed—especially after he has met the gay Mrs. McIntosh, wife of the political leader, who is tossing a considerable soiree over a moist and merry week-end.

There is a strand of drama threaded through the action, having something to do with public playgrounds and their safe equipment for children, but, in the main, the merits of the comedy are those contributed to it by the superlative performances of Charles Ruggles and Mary Boland in the roles of the title's domestic love-birds. Mr. Ruggles has never been better, and Miss Boland, less well known to motion picture audiences, is quite as good.

George Barbier, as Kirkwood; Morgan Wallace, as McIntosh, and Lilyan Tashman, as the blonde and brassy Mrs. McIntosh, afford conspicuously able support, with Walter Catlett and Ruth Warren doing their bit as small-time neighbors of the Todds.

"Mama Loves Papa" has its moments of letting down a bit, to be sure, but, by and large, it is seasonable and seductive entertainment.

The auxiliary attractions are rather more noteworthy than usual. A good deal will probably be heard about "Inflation," a short-reel subject in which Pete Smith, as an unseen voice, keeps up a running fire of smartcracking comment upon M-G-M's pictorial exposition of the economic value of purchasing power and the speed with which unemployment is being overcome. Not very profound, but reassuring in purpose and effect.

In "Nertsery Rhymes," Ted Healy and a large band of supporting comedians, singers and dancers have a natural-color musical review that has some very worthy moments and some that are pretty terrible, with the balance, if any, slightly on the credit side. The Metrotone News completes a sumptuous summer bill.

Earle

"GAMBLING SHIP." Paramount picturization of a story by Max Marcin and Seton I. Miller, featuring Cary Grant and Benita Hume, with Roscoe Karns, Jack LaRue, Arthur Vinton and Glenda Farrell. Directed by Louis Gasnier and Max Marcin. Reviewed Friday morning.

Like a good many of the patrons who frequented it, Paramount lost a bet on its "Gambling Ship."

Here is a lurid tale of hard-boiled yeggs that builds itself up to such bullet-riddled and fantastic climaxes as to lose all forcefulness and point as a believable depiction of even the most rabid of the underworld's rivalries and antagonisms.

The basic element of plot—the blazing and bona fide love that springs up aboard a transcontinental train between a suddenly "reformed" racketeer, posing as a gentleman, and a gangster's moll, masquerading as a lady—might have been turned to some useful account, had not every vestige of realistic drama literally been thrown overboard when the opposing gangs, operating two palatial floating casinos, inaugurated a type of warfare that presupposes a total absence of police authority on the West Coast. The picture's climax touches the farthest reaches of absurdity for the sake of a spectacular but specious thrill.

Thanks to Roscoe Karns, there are occasional flashes of humor that do much to ameliorate the film's otherwise drab impression. Cary Grant and Benita Hume, two usually capable British players, find it a bit beyond their capacities to breathe actuality into two typically American underworld types. Their Piccadilly accents just won't do for these particular assignments, although Mr. Grant, as Ace Corbin, is a thoroughly handsome hero, and Miss Hume a beautiful young woman whose personal pulchritude so closely approximates Mary Astor's that the two might be twins.

Jack LaRue is his customary good journeyman thug and Glenda Farrell once more creates something of the pleasant impression that she made in "Life Begins," but has not made since. The large number of others in the cast are for the most part excess baggage.

On the stage there is an entirely different story to tell. Seldom have four better acts been assembled for a single bill.

Roy Atwell, veteran comedian and the English language's foremost twister-upper, presents his garbled bedtime story of "Little Red Riding Hood" before the microphone, and then revives that classic among comic songs, "Some Little Bug Is Going to Find You Some Day," which, if memory serves, he wrote and first sang back in the days of the Princess Theater musical comedy hits that included such favorites as "Oh, Boy," "Oh, Lady, Lady," "Very Good, Eddie," and the like. Mr. Atwell is still a hit.

Then there is Cardini, master prestidigitator, who performs miracles with a deck of cards and plucks lighted cigarettes out of the air in unbelievable profusion, finally producing a cigar from nowhere, and, lastly, a corncob pipe about the size of a base-burning coal stove and all nicely stoked. Cardini stands distinctly apart from all others of his bewildering calling.

The most pretentious of the acts, introduced by the opulently appareled Miss Maxine Doyle, is the glamorous orchestral interlude presented by "The Ingenues," a group of remarkably talented and versatile young women. In addition to the familiar orchestral instrumentations and vocal interpolations, these accomplished artistes become successively ensembles of saxophones, brasses, banjos, piano accordians, harmonicas, mandolins and guitars and whatnot.

Their solo passages are executed on all manner of instruments, including the infrequent English horn, bassoon, double-belled euphonium, and celeste. Some are singers, some whistlers, some drummers and some trumpeters. There is, in fact, a little of everything in this most brilliant of all the orchestral acts seen in the Capital in recent years.

The Andre Duval dancers open the bill with a daring display of adagio work in which three stalwart young men do their utmost to disjoint two fragile young women.

W. C. Fields in a Sennett comedy, "The Barber Shop," and Mr. McNamee's newsreeling complete a program in which the stage completely overshadows the screen.

N. B. B.

Loew's Fox

"DISGRACED." Paramount picturization of a story by Alice D. G. Miller, featuring Helen Twelvetrees and Bruce Cabot, with Adrienne Ames and William Harrigan. Directed by Erle C. Kenton. Reviewed Friday evening by W. A. Whitney.

Should you be one of those not yet inured to the vagaries of motion picture title writers, do not be alarmed by the implications of this one, for "Disgraced" is far from being the sordid tale that might be supposed.

Not that disgrace does not enter, for it does—in quite the usual way. Gay Holloway, a beauteous model, meets Kirk Underwood and the acquaintance blossoms into love so far as Gay is concerned. But Kirk, tiring of the quiet Gay, turns to his fiance for an immediate marriage. Hearing of this, Gay makes an abortive attempt to shoot Kirk, whereupon she is locked in a closet pending the arrival of an officer of the law, who turns out to be Gay's father. Parental ire being righteously aroused, papa calmly shoots Kirk on his own account!

After running into legal difficulties due to conflicting confessions, the whole matter is, supposedly, cleared up.

Helen Twelvetrees, as the modern Nelly, who falls for the blandishments of gay Lothario Bruce Cabot, is both charming and ingenuous. William Harrigan, as the police captain, is the right kind of a father, and Ken Murray makes a very acceptable friend from childhood who would be husband.

Throughout the picture a commendable restraint is shown in all departments.

Up to now only one actor has (to these eyes, at least) successfully impersonated Sherlock Holmes. He is William Gillette. Now, however, comes Richard Gordon seriously to threaten Mr. Gillette's claim to supremacy. In "The Mazarin Stone," dramatized by Edith Meiser from a story by Sir Arthur Conan Doyle, Mr. Gordon ratiocinates in the true Holmes manner, a positive delight to all chronic addicts of Sir Arthur's engaging yarns presented from stage, screen or radio.

Ably supporting Mr. Gordon are Leigh Lovel, as the omnipresent and ever useful Dr. Watson; Octavia Kenmore, as the maternal Mrs. Hudson; George Houston, as the insidious Count Sylvius, and Stanley Harriman, as the count's henchman.

Burno, Whiteside and Anita, assisted by Tap Dancer John Elliot, open the bill with a diversified act, with Anita's toe dancing, Francis Pepper's singing of Victor Herbert's "Italian Street Song" and Miss Whiteside's Amerindian-Fan ballet solo the high spots.

With his four "cousins," Charles Foy carries on the family tradition that is literally "the relative-ity theory of nuts." Steve Evans offers a series of excellent imitations, including those of El Brendel, Will Rogers, Joe E. Brown and Lon Chaney's immortal delineation of The Frog in "The Miracle Man."

Rounding out a program with everything for everybody are a Taxi Boys comedy, "Thundering Taxis;" a Screen Song, "Down by the Old Mill Stream;" a release of the Fox Movietone News that specializes in Gen. Balbo and Mussolini and an abbreviated arrangement of Von Suppe's "Poet and Peasant" overture, played by the Fox Orchestra under the leadership of Phil Lampkin.

Metropolitan.

"FORTY-SECOND STREET." Warner Brothers' picturization of a novel by Bradford Ropes, featuring Warner Baxter, Bebe Daniels, Ruby Keeler, Dick Powell, George Brent, Una Merkel and Ginger Rogers. Directed by Lloyd Bacon. Reviewed, return engagement, by Isabel Haraman.

Popular demand brings "42nd Street" to the Metropolitan for a return engagement and we are forced to the observation that it is just as gay, just as entertaining and fully as enjoyable as it was during its initial bow to Washington movie circles at the Earle inauguration week.

In fact, in our deliberate and mature opinion, as a marvelous aggregation of luxurious entertainment and distinguished movie talent it far exceeds the "Gold Diggers of 1933," which Warner Brothers hastened to put on the market before the glamour of their first musical extravaganza had quite worn off.

But there could never be a duplication of that first astonishing naivete of Ruby Keller's and Dick Powell's performances in "42nd Street;" nor could there be another character created that would contain half the forcefulness or the finesse that Warner Baxter gives to the part of Julian Marsh.

Then, there are such names and personalities as Bebe Daniels, Una Merkel, George Brent, Ginger Rogers, Ned Sparks, Guy Kibbe, Henry B. Walthal and a real beauty chorus—well, "42nd Street" was just a superlatively good show that had everything, and still has it!

There is the usual first-run Paramount News supplementing the picture and a Loony Tune animated cartoon, "Beau Bosko," which brings down the house.

RKO-Keith's.

"DOUBLE HARNESS." RKO-Radio picturization of the play by Edward Poor Montgomery, adapted to the screen by Jane Murfin, costarring Ann Harding and William Powell, with Henry Stephenson, Lillian Bond, Reginald Owen and Lucile Browne. Directed by John Cromwell.

Spicing a soundly written and well-nigh flawlessly acted drama of conjukal contretemps with a pivotal situation of extraordinary daring, "Double Harness" expounds a domestic philosophy that has completely fulfilled the prophecy that it would interest and divert a great number of people.

It is a high tribute to the entertaining quality of any picture that its run should be continued through a second week in any downtown theater at this season of the year, when it is a problem of some magnitude to secure pictures which may reasonably be relied upon to "stand up" at the box-office for even a single week.

The strong appeal exerted by "Double Harness," beyond the fact that it is a cleverly contrived play, can be largely traced to the perfect casting of Ann Harding and William Powell in the costellar roles—the one, as a designing young woman who looks upon love and matrimony as the authentic "business" of her sex; the other, as a rich and roving bachelor, tricked into marriage by a maneuver that is later exposed. Neither is guilty of any gross departure from the normal procedures of ladies and gentlemen, in given circumstances, and both are agreeable, poised and convincing.

There have been some suggestions that the direction of "Double Harness" is marked by an annoying monotony of stage "business"—a view to which this department does not wholly subscribe. The important figures in the action comport themselves with remarkable fidelity to the behavior of real people under like conditions.

Among those who contribute valuably to the success of the picture are Henry Stephenson, Lucile Browne, George Meeker, Reginald Owen, as one of the most amusing of butlers; Lillian Bond and Kay Hammond.

A timely Century of Progress Exposition reel, one of the season's most ridiculous cartoon comedies, "In the Park," and the new release of the Pathe News complete an unusually effective equipment for slaying a few happy summer hours.

N. B. B.

Eternal Triangle Handled Skillfully in "Grey Cottage"

Gertrude McPherson Book Presents Artist and Misunderstood Women.

The dual genius which distinguished Ruskin, Thackeray and a number of modern authors prevails with Gertrude McPherson, who is not only a writer of fascinating fiction but an artist of real ability as well.

In Miss McPherson's latest book, "Gray Cottage," published today by the MacMillan Co., of New York, this author has taken as her hero an artist, Michael Donnelly, and his attempted escape from all in his life that did not conform to his conception of beauty.

How Michael succeeded and his struggles to maintain a foothold in the world of art is the theme of the book, written with a subtle irony which contributes to its interest, and with distinction of style.

Of course, a successful novel must have an interesting heroine, and this element is found in "Gray Cottage" in Margaret Peters, also in search of the beautiful in art, but chained to the uncongenial task of assisting a sister-in-law in the care of a young family, a sort of family drudge, as it were.

When Margaret and Michael met in the Piccadilly tube station in London, and their first moment was marked by his accidental knocking off of her new hat, they little dreamed what fate held in store for them.

The romance begins right there and it progresses so swiftly that, before the reader can fairly catch his breath, they are in a seaside cottage—Grey Cottage—together, happy as the day is long, but only for a day and a night. Then Margaret goes back to her drudgery.

Michael waits for a year, painting quietly in the little studio of Grey Cottage or on the sands until another woman, Katherine Morton, enters his life. She, too, has an unhappy home life and helps him to realize some of his ideals of beauty. Then, at Victoria Station, he meets Margaret Peters again. She is very tired, very plain, and looks even older than her years. This time the brother, the Rev. John Peters, and his wife and the children are with her. Fortunately, they are all going the same way to Finsbury Park and once more the romance awakens and Katherine Morton fades out of his thoughts.

The eternal triangle formed, the book speeds up in intensity and action.

It is Margaret Peters, though, who endures to the end of the story. When Michael and Margaret part it is with the comforting knowledge that their romance, while fantastic and beautiful, has been kept within the range of the conventional, a raga avis in this year of grace, indeed.

Miss McPherson lived for a number of years in China and was taught the use of the Chinese brush by a distinguished Chinese artist with whom she afterward held a joint exhibition. She has exhibited her work also in England, where she has lived for the last five years devoting herself to drawing and writing.

E. E. P.

Film Tables.

Feature pictures are presented on the following schedule at the theaters named:

Earle—"Gambling Ship," at 11:20 a. m., 2, 4:40, 7:20 and 10 p. m. Stage shows at 1:05, 3:45, 6:25 and 9:05 p. m.

Loew's Fox—"Disgraced," at 11 a. m., 1:35, 4:25, 7:15 and 10:05 p. m. Stage shows at 12:30, 3:20, 6:10 and 9 p. m.

Palace—"Mama Loves Papa," at 11:15 a. m., 1:20, 3:30, 5:35, 7:45 and 9:55 p. m.

Columbia—"Whoopee," at 11:20 a. m., 1:25, 3:30, 5:30, 7:30 and 9:35 p. m.

Metropolitan—"42nd Street," at 11 a. m., 12:40, 2:30, 4:15, 6, 7:45 and 9:30 p. m.

RKO-Keith's—"Double Harness," at 12:03, 2:01, 3:59, 5:57, 7:55 and 9:53 p. m.

Tivoli—"Heroes for Sale," at 2, 4:05, 6:05, 7:55 and 9:45 p. m.

Ambassador—"Gold Diggers of 1933," at 2, 4, 6, 7:45 and 9:40 p. m.

Cost of Feeding Civilian Corps Jumps in July

Rise in Commodity Prices Reflected in Rations at Forestry Camps.

The cost of feeding each member of the Civilian Conservation Corps will be approximately 7 cents per day more during July than in was last April, according to rations reports from the various work camps received yesterday at the War Department.

A gradual rise in commodity prices during the period since the C. C. C. camps were first established last April is reflected generally throughout the list of articles purchased for the various messes.

Increase of 25 Per Cent.

For April the average cost of the daily rations was 28.16 cents, and while reports from some of the camps are not in yet, those received so far indicate that the average for July will be approximately 35 cents, an increase of about 25 per cent.

Based on the July strength of all men enrolled in the Civilian Conservation Corps in the Third Corps Area in which Washington is located, the increase represents more than $2,000 per day over what would have been required to feed the same number last April. There are 32,000 men, including veterans, now enrolled in the C. C. C. in the Third Corps Area.

Troops of the regular Army remaining in garrison also find food costs up more than four cents from that three months ago, the average rising from .2764 for April to .3167 for July. Both the regular troops and the C. C. C. members live on the same ration in so far as items are concerned, but costs are computed by each camp separately and are based upon the best figures obtainable for local delivery.

Pay Controlled Prices.

Establishment of sub-depots for subsistence at regular supply bases at New Cumberland, Pa., Fort George G. Meade, Md., Fort Myer, Va., and Fort Monroe, Va., where nonperishable subsistence of standard quality can be obtained at Quartermaster Corps prices, enable camps to obtain most of the food stuffs other than fresh vegetables, fruits, milk and the like, at controlled prices, but these, too, are on the upgrade as indicated by new contracts each month.

Technology Scholarship Won by District Girl

The regional scholarship award of $500, covering full tuition for the first year at the Massachusetts Intitute of Technology, has been awarded for the year 1933-1934 to Miss Margaret Sara Vinson, 1209 Jefferson street northwest, it was announced yesterday by the scholarship committee of the Washington Society of the M. I. T.

Miss Vinson was a member of the February, 1933, graduating class at McKinley High School, and is the first of her sex to be accorded the honor of the M. I. T. regional scholarship for Washington and vicinity.

For Sale

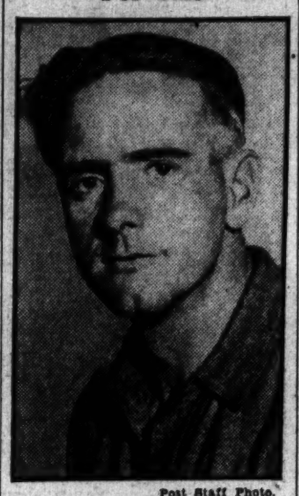

Post Staff Photo.

PAUL D. HANNA.

Idle Man, 37, Wants to Sell Self for Work

Paul D. Hanna, B. E. F. Veteran, Has Looked for Job in 8 States.

Former Private Paul D. Hanna, 37, surrenders to the depression.

Heart-sick and foot-sore, he limped into Washington yesterday and announced he was willing to sell himself to anybody for anything, providing he is paid for it. He's not particular, but he prefers his employer to be in a legitimate business.

The former soldier, who spent more than a year over seas and saw duty on four fronts and has papers to prove it, means exactly what he says about selling himself. He will even give a lease if anybody wants it.

Body and soul, Hanna promises his services to the best of his physical and mental ability. All he's looking for is some one with an offer. What can he do? He can drive a car, a truck, work as a gardener, do a bit of cooking, wash dishes, swing an ax or shovel dirt.

Hanna has been out of work more than two years, and has worn out seven pairs of heavy shoes looking for jobs. Two of the pairs of shoes had steel hobnails.

He's looked for work in eight States and has used his feet as means of transportation most of the time. Like a number of other men in his predicament, he came to Washington with the first Bonus Army, full of high hopes and ideals. Now he hasn't got the hopes.

Hanna is available any moment. He can be reached at the Central Union Mission, and he's ready for all takers of his offer. Confident that no one can offer him a job that he wouldn't try, no matter how dangerous or difficult, he's sitting and waiting.

Threatened Riot Halted by Police

Chase Tramps From Scene of Stabbing After Man Cut Near Heart.

A knife fight at the corner of Seventh and K streets northwest yesterday afternoon, and threats of a riot among vagrants on the Public Library grounds, led to the eviction by police of a score of tramps from the lawns about the Library Building.

Sam Blackman, 35, colored, 916 Sixth street northwest, was stabbed near the heart. He was taken to Sibley Hospital. Charles Manson, 24, of Southerland, Va., was arrested as Blackman's adversary. He is being held at the First Precinct. Blackman later was transferred to Gallinger Hospital.

Three Negroes were arrested for vagrancy and were taken to No. 1 Precinct. They are Spurgeon Hawthorne, 22, of Louisville, Ky.; George Jenkins, 32, who gave no fixed place as his residence, and Will Graham, 27, of Elizabeth City, N. C.

Alpha Beta Phi Dance Tonight.

Alpha Beta Phi, legal fraternity, will hold its second annual open summer sports dance tonight at the Old Dominion Boat Club at the foot of King street in Alexandria from 9 to 12 o'clock.

Business Zone At White House Awaits Ruling

Proposed Gasoline Station Will Draw Decision by Fine Arts Group.

The problem of permitting industrial enterprises in the neighborhood of the White House will be presented to the Fine Arts Commission at its meeting here July 28, H. P. Caemmerer, secretary of the commission, said yesterday.

A solution of the problem is demanded following a proposal to erect a gasoline-filling station on Seventeenth street, between Pennsylvania avenue and H street, northwest. "Because this is on the 'border line' of the area outlined by the Shipstead-Luce Act, the plan of the station should come before the commission," Mr. Caemmerer said.

The Shipstead-Luce act compels builders to submit to the commission plans of structures to be erected near public buildings. The proposed filling station raises not only the question of design, Mr. Caemmerer pointed out, but also the question of permitting any gas station so close to the White House.

Mr. Caemmerer also said that he would write the District Commissioners asking that the Fine Arts Commission be notified when a permit for the filling station is requested.

The July 28 meeting of the Fine Arts Commission is to be jointly with the Park and Planning Commission. It was called to discuss plans for the new Calvert Street Bridge. A separate meeting of the Arts Commission will convene to discuss the proposed filling station and the whole question of industrial neighbors for the Executive Mansion.

Eliot Named National Planning Board Head

Charles W. Eliot 2d, director of planning of the National Park and Planning Commission, has been placed at the head of the National Planning Board, to assume full-time duties at the end of the month. His present place will not be filled immediately in all probability, because for many years the planning work of the National Park and Planning Commission has been done in advance and will take much time and money in its execution. Mr. Eliot is not expected to relinquish his present post until after the commission meets a week from Monday.

Virginian Is Believed Hit-Run Car Victim

Herbert Harrison, 55, 610 North Herbert street, Alexandria, Va., was treated at the Alexandria Hospital last night for severe injuries to his head and shoulders, apparently suffered when struck by a hit-and-run driver.

The man was unable to say where the accident occurred, and he was brought to the hospital by unidentified persons.

AMUSEMENTS

Loew's Leads in Washington!!

Loew's Fox 25c to 1:15 p.m. — COOLED — COMFORTABLY — NOW "DISGRACED" A Paramount Picture with Helen Twelvetrees, Bruce Cabot and Adrienne Ames. Stage Daring Exploits of Crime Detection. Sherlock Holmes with Richard Gordon, Lee Lovell. Other Great Acts! Friday in person! George Burns, Gracie Allen. Edmund Lowe "Her Bodyguard." Phil Lampkin at the Console.

Loew's Palace — Theatre of the Stars — NOW Charles Ruggles, Mary Boland in Paramount's "Mama Loves Papa" with Lilyan Tashman. Extra: The Race About "Inflation." Other Selected Shorts. Coming: Lionel Barrymore in "Strangers Return."

Loew's Columbia — NOW Eddie Cantor in "Whoopee" — Glorious Girls! Scintillating Music! Comedy! Filmed in Technicolor. Prices 25c to 6 p.m. Nights 25c-40c

Warner Bros. Cooled Theatres — Earle — NOW PLAYING — Gambling Ship with Cary Grant, Glenda Farrell. On Stage: Roy Atwell and The Ingenues. 25c to 1 P.M. — NOW PLAYING — Return Engagement — 42nd Street — World's Greatest Musical — Metropolitan

L. L. PERKINS — WILL BOND YOU. United States Fidelity & Guaranty Co. Phone National 0913. 1415 K St. N.W.

The Collier Inn — Columbia Rd. at 18th St. — Opposite Ambassador Theatre — Air Conditioned and Cooled — Special for SATURDAY DINNER — 5 to 8 P. M. — Small Sirloin Steak or Chicken Pie 50c — Other Dinners, 55c, 65c, 75c

PASSENGERS—EXPRESS—U. S. AIR MAIL — 95 MINUTES TO NEW YORK — Information & reservations for all airline destinations — EASTERN AIR TRANSPORT SYSTEM — 808 15th St. N.W. (National 8922) Washington Airport (National 3646) — WASHINGTON-NEW YORK EVERY HOUR ON THE HOUR

Conditioned Air—Carefully Cooled—always a better show at... RKO Keith's 15th at G — RKO's Midsummer Festival — Second Week — Ann Harding, William Powell in "Double Harness"

SWIMMING—DANCING FREE PICNIC GROVES AND MORE THAN FIFTY AMUSEMENTS AT BIG — FREE ADMISSION — GLEN ECHO AMUSEMENT PARK — FINEST RECREATION AMID CLEAN AND COOL SURROUNDINGS—THE PICNIC PLACE OF WASHINGTON

Sears — SATURDAY THRILLER!

The Thrift Family

Mother: "Take it easy, John—you've got a long, hard grind ahead."

Father: "Not with this freezer. Besides, I have other orders to step on it."

Everybody Loves Delicious Ice Cream!

Made in the "JIFFY" FREEZER

59¢ — 85c Value Elsewhere

Make delicious ice cream at home in a "Jiffy" freezer. Heavily galvanized tub with 2-quart size metal insert can. Improved dasher with self-adjusting wood bars makes better cream in 7 minutes. Enclosed gears. Recipe folder and suggestions for making ice cream and frozen desserts included.

CHOICE RECIPES ICE CREAM MAKING

SORRY, NO PHONE OR MAIL ORDERS

ONE DAY ONLY!

Watch for the interesting experiences of the Thrift Family!

Sears — SEARS, ROEBUCK AND CO.

RETAIL DEPARTMENT STORE
911 BLADENSBURG ROAD N.E.
HOURS 9:15 to 6 P.M.
FRIDAYS AND SATURDAYS
OPEN UNTIL 9:30 P.M.

RETAIL STORES
3140 M ST. AND 1825 14th ST. N.W.
OPEN EVENINGS UNTIL 9 P. M.

The Washington Post

Nats Trample Tigers, 7-1, to Hold Own in Race as Yanks Win, 10-2

Vines, Allison Decisively Beaten by Austin, Perry in Davis Cup Play

This Morning

With Shirley L. Povich.

THE nonplaying captain of the U. S. Davis Cup team, or whoever it is that does the official thinking, will be a long time thinking up an excuse for what happened yesterday at Roland Garros Stadium, Paris, where Messrs. Vines and Allison, particularly Vines, botched the high hopes of America.

Perhaps there isn't any excuse. Perhaps Vines just wasn't good enough as the straight-set beating by Bunny Austin indicates. That defeat by Crawford at Wimbledon was no fluke either, and now Vines wins only six games from the Britisher in three sets.

And they can't use that clay court gag either because Austin, like Vines, was fresh from the grass surfaces at Wimbledon. There's still a chance for Vines and Allison, too, to redeem themselves in the final singles if America wins the doubles, but at this writing I am forced to recall the prediction of Big Bill Tilden that America wouldn't get by the challenge round.

Overlooking Big Asset.

Ranking with pigeon racing at the top of the simon-pure sports untainted by gate receipts and guarantees is the Southern Rowing Association regatta on the Potomac today wherein the lads will heave ho for nothing more intrinsic than a few cups and medals.

It seems to be that the civic-minded bodies of the Capital which infest the downtown hotels at luncheon time are overlooking in the development of the water front one of the city's prime natural assets. Outside of the President's Cup regatta and the informal canoe races, Washington's water front is devoid of competition that would spice the city's attraction.

Asks Ladies' Tolerance.

Mr. Clark C. Griffith, of the Griffith Stadium Griffiths, asks the tolerance of the women folk in his decision to limit the number of free fair fan guests to 6,500 for next Friday's game here between the Nats and the Yankees.

It looks like a good spot to sympathize with Griff. Despite the high position of the Nats in the league pennant race, only meager attendance has greeted their home stand, and Griffith discerns in the Yankee series a chance to warm the coffers of his heart.

"I hope the women of Washington will play ball with me on this occasion," said Griffith. "In limiting them to 6,500 seats, I'm giving them 1,000 more tickets than the average ladies day crowd of 5,500. In Chicago they always have a limit on ladies day tickets, but I have tried to avoid any restrictions heretofore. I don't think it's too much to ask."

Runs, Hits and Errors.

The Nats will not be pained to hear that Pitcher Russ Van Atta, of the Yankees, will be out of the game for two weeks with a broken blood vessel in his pitching arm . . . it was no surprise to see Bucky Harris station Hymie Greenberg on first base yesterday instead of the light-hitting Davis . . . with Bridges working Thursday, Harris knew the Tigers didn't need many runs, and Davis' defensive play is far superior to Greenberg . . . but with Frasier in the box, Harris needed Greenberg's hitting power . . . this is sad: Heinie Manush yesterday celebrated his sixteenth consecutive time at bat without a hit . . . Joe Cronin is serious about starting Whitey Campbell very soon . . . the Nats are not encouraged either by the fact that Lou Gehrig yesterday hit his first home run in a month . . . Fred Marberry has fortified himself with a Goose Goslin model bat . . . which is slightly flattering to Goslin at this time.

Browns Overcome Macks in 12th, 6-3

PHILADELPHIA, July 21 (AP).—The St. Louis Browns, going into extra innings with the Athletics for the second consecutive day, took a 6-to-3 victory by scoring three runs in the twelfth inning today.

With two out and men on first and second in the twelfth, Bruce Campbell punched out his fourth hit, scoring Sam West. Burns then walked and Ossie Melillo singled to left, driving in Reynolds and Campbell.

Bump Hadley and Roy Mahaffey both went the distance. Max Bishop accounted for the Athletics' three runs when he hit his third home run of the season with Johnson and Williams on base in the second.

St. Louis.	AB	H	O	A	Phila.	AB	H	O	A
Schar'n,3b	6	1	1	5	Bishop,2b	5	1	5	2
West,cf	6	1	2	0	Cramer,cf	6	3	6	0
Reynolds,lf	5	2	2	0	Madjeski,c	6	1	6	0
C'pbell,rf	4	2	3	1	Foxx,1b	4	1	11	0
Burns,1b	5	1	11	0	Coleman,rf	5	1	1	0
Melillo,2b	6	2	7	3	Johnson,lf	6	2	7	0
Shea,c	4	1	7	0	Higgins,3b	5	4	3	4
*Germs	1	0	0	0	Williams,ss	5	0	0	3
Ruel,c	1	0	2	0	Mahaffey,p	5	2	0	1
Levey,ss	5	1	1	7					
Hadley,p	3	0	0	1	Totals	48	15	36	8
Totals	48	13	36	17					

*Batted for Shea in eleventh.

St. Louis	2	0	0	0	0	1	0	0	0	0	0	3	—	6
Philadelphia	0	3	0	0	0	0	0	0	0	0	0	0	—	3

Runs—Scharein, West, Reynolds (3), Campbell, Bishop, Johnson, Williams. Errors—Williams, Mahaffey. Runs batted in—Reynolds, Campbell (3), Burns, Melillo (2), Bishop (3). Two-base hits—Reynolds, Cramer, Melillo, Higgins, Shea. Home run—Bishop. Stolen base—Campbell. Sacrifice—Hadley. Double plays—Scharein to Melillo to Burns (2). Left on bases—St. Louis, 11; Philadelphia, 13. First base on balls—Off Hadley, 3; off Mahaffey, 4. Struck out—By Hadley, 7; by Mahaffey, 4. Hit by pitched ball—By Hadley (Foxx). Umpires—Gisel and Dinneen. Time of game—2 hours and 42 minutes.

Hope of U. S. Dimmed by Upsets

Californian Loses by 6–1, 6–1, 6–4; Texan by 6–1, 7–5, 6–4.

Both Badly Off Form; America Must Take Last 3 Matches.

By Melvin Whiteleather.

AUTEUIL, France, July 21 (AP).—England's Davis Cup team, which the Americans had considered less of a menace than Australia, startled the tennis world today by overwhelming the twin hopes of the United States, Ellsworth Vines and Wilmer Allison, in the first two singles matches of the interzone finals.

Dapper 26-year-old Henry Wilfred ("Bunny") Austin, a juvenile figure in shorts, trounced the great Vines, American champion, with machine-like ease, 6—1, 6—1, 6—4, and then Frederick J. Perry, the British No. 1 star, made almost as short work of Allison by scores of 6—1, 7—5, 6—4.

Swift and Decisive.

Thus the Americans saw their hopes all but crushed with two setbacks as swift and decisive as they were surprising, while the British moved quickly toward a duplication of their 1931 triumph over the United States and the challenge round with France next week. It was the most bitter Davis Cup pill the Americans have had to swallow since they lost the famous trophy at Germantown in 1927, particularly as this year's invasion was considered one of the best equipped to take the cup back to the U. S. A.

With a 2-0 lead in the series of five matches, England needs only one more victory to settle the issue, whereas the United States now faces the terrific uphill assignment of taking three matches in a row to avert elimination.

Up to Van Ryn and Lott.

If Perry and his doubles partner, George Patrick Hughes, are as effective tomorrow as the British singles players were today, it will be all over. The burden of keeping America in the fight is now strictly up to John Van Ryn and George Martin Lott, jr., the doubles combination. If they can win tomorrow, there will remain the chance for Vines and Allison to redeem themselves in the concluding singles matches Sunday, against Perry and Austin, respectively.

Vines' play in almost every department was so crude as to make him appear like a novice against the smooth-working Austin, who covered court like a cat, returned the American's "cannon ball" service shots consistently and showed remarkable control at all times. The American seemed always to be fighting to get his strokes under control. Instead of slackening his pace, he kept trying to turn on the power. This failed, and when his mighty service virtually collapsed he seemed like a man stranded in midocean.

The American champion's downfall could be traced easily to the shortcomings of his service. He lost it seven out of 12 times, and double-faulted 10 times.

Apparently having enjoyed seeing the three-time conqueror of Henri Cochet, French idol, defeated, the large, sweltering and hostile crowd increased its demonstrations as Perry continued the British sweep against Allison. Spectators whistled and booed when they were not applauding the British. Both matches were too one-sided for thrills or suspense.

Perry Prances and Poses.

Allison relied chiefly on his fast service, but when it failed him, he softened his game to Perry's liking. Throughout the match, Allison kept putting on or pulling off his white linen cap while Perry, wearing a jockey's cap, pranced and posed, as he yielded to playful whims or reacted to the gallery's manifestations.

Point Scores

Auteuil, France, July 21 (U.P.).—Point scores on today's Davis Cup matches follow:

First Set.
(Vines served first.)

Austin	2	4	6	4	4	4	4	—	28	—	6
Vines	4	1	4	2	1	1	1	—	14	—	1

Second Set.

Austin	4	0	4	6	7	5	5	—	32	—	6
Vines	1	4	1	4	5	3	4	—	22	—	1

Third Set.

Austin	4	3	2	1	2	4	2	2	4	—	41	—	6
Vines	1	5	4	1	0	2	1	4	2	3	—	35	—	4

First Set.
(Allison served first.)

Perry	4	4	4	5	4	4	4	—	29	—	6
Allison	0	2	6	3	2	1	2	—	16	—	1

Second Set.

Perry	0	4	5	2	4	2	4	8	5	10	4	4	—	52	—	7
Allison	4	2	7	4	1	4	2	6	3	12	2	0	—	47	—	5

Third Set.

Perry	4	7	6	2	4	1	5	0	4	6	—	39	—	6
Allison	2	5	4	4	2	4	7	4	1	4	—	37	—	4

Houghton Shoots 155 In Pennsylvania Golf

Special to The Washington Post.

Scranton, Pa., July 21.—Dick Metz, 24-year-old assistant to Craig Wood at Hollywood Country Club, Deal, N. J., turned in two par-shattering rounds of 70 each for 36-hole total of 140, to lead field at 36 hole, half-way mark of Pennsylvania State open golf championship.

Al Houghton, Washington, D. C., posted 36-hole total of 155. In his morning round he turned a card of 38-39—77 and took a 78 on second 18.

A. B. Thorne, also of Washington, posted score of 79-81—160.

The Winners and Their Winning Smiles

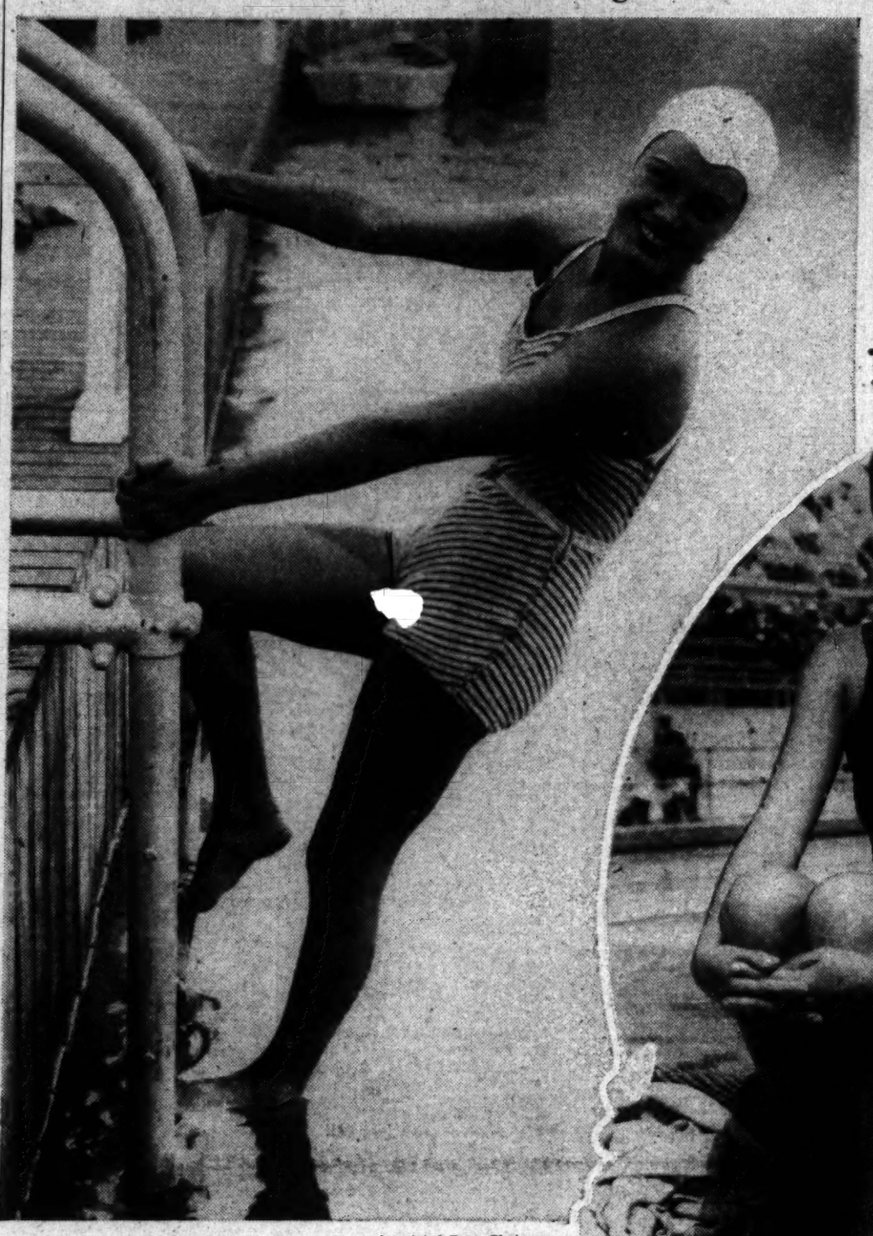

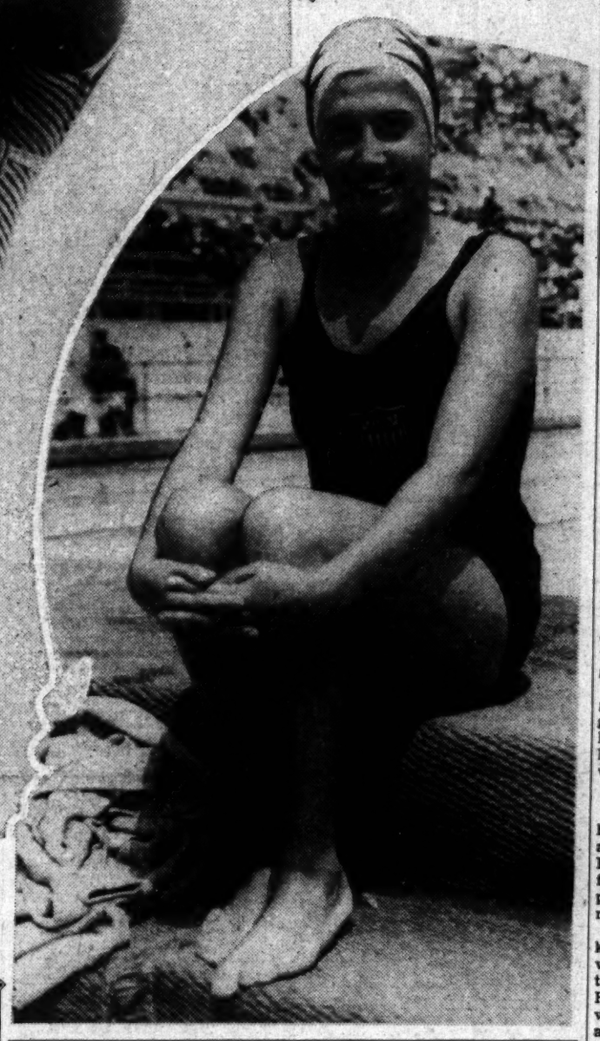

Associated Press Photos.

Easy to look upon, but rough on the records, are Eleanor Holm (at left) and Lenore Kight (below at right), who wrote two new world marks into swimming annals yesterday when they won the national back stroke and 440-yard free style titles, respectively, at Jones Beach, N. Y.

Peacock Faces Pitt Today in Finals

Capital Champion Assured in Md. Golf Tourney at Indian Spring.

By Dave Herman.

A WASHINGTON golfer will be the new Maryland State amateur champion.

The new title holder will be either Roger Peacock, of Indian Spring, or Harry Pitt, of Manor. They will clash for the crown that has never been worn by a District golfer this morning at 10 o'clock and again in the afternoon at 2 o'clock. Thirty-six holes will be the ordeal.

Peacock, the medalist, reached the final round yesterday at Indian Spring by defeating two of his club members, John Jankowski, by 4 and 3, and Louis Fuchs, by 3 and 2.

Pitt stopped Henry G. Wood, a Manor companion, 4 and 2, in the morning and later won an exciting semifinals match from Dave Crook, of Rolling Road, 2 up.

Peacock Shoots 68.

Peacock furnished the morning blast by shooting a par-shelling 68 against Jankowski. At the turn both Peacock and Jankowski had rifled 33s, and the medalist was 1 up, but the pace was too fast for Jankowski on the stretch and he wilted before Peacock's heavy bombardment of pars and birdies.

There was no let-up in Peacock's

Continued on Page 16, Column 6.

Hoop La!

Detroit.	AB	R	H	O	A	E
Fox, cf	4	0	1	4	0	0
Owen, 3b	4	0	1	1	0	0
Gehringer, 2b	4	1	2	0	5	0
Stone, rf	4	0	0	2	0	0
Greenberg, 1b	4	0	2	12	0	0
Doljack, lf	4	0	1	1	0	0
Rogell, ss	4	0	2	3	1	0
Hayworth, c	3	0	0	1	0	0
Frasier, p	1	0	0	0	3	0
Fischer, p	1	0	0	0	0	0
Hogsett, p	0	0	0	0	1	0
*Walker	1	0	0	0	0	0
Totals	34	1	9	24	10	0

*Batted for Fischer in eighth.

Washington.	AB	R	H	O	A	E
Rice, rf	5	1	2	3	0	0
Myer, 2b	5	0	1	3	5	0
Manush, lf	4	0	0	0	0	0
Cronin, ss	3	1	0	3	5	0
Schulte, cf	4	1	1	2	0	0
Kuhel, 1b	4	0	1	10	1	0
Bluege, 3b	3	1	1	1	0	0
Sewell, c	3	2	2	4	1	0
Whitehill, p	4	1	3	1	0	0
Totals	35	7	11	27	12	0

Detroit	0	0	0	0	0	0	0	0	1	—1
Washington	0	3	0	2	0	0	2	0	x	—7

Runs batted in—Myer (3), Whitehill, Rice, Schulte, Kuhel, Greenberg. Two-base hits—Gehringer (2), Rice, Rogell, Schulte, Greenberg. Three-base hit—Myer. Double plays—Cronin to Myer to Kuhel (2). Left on bases—Detroit, 6; Washington, 9. First base on balls—Off Frasier, 2; off Fischer, 3. Struck out—By Frasier, 1; by Whitehill, 2. Hits—Off Frasier, 7 in 3 innings (none out in fourth); off Fischer, 4 in 4 innings; off Hogsett, 0 in 1 inning. Wild pitch—Frasier. Losing pitcher—Frasier. Umpires—Summers, Ormsby and McGowan. Time of game—One hour 45 mnutes.

Post Mortems . . .

After serving eleven years in a Washington uniform, Fred Marberry took occasion yesterday to visit the White House for the first time, in company with some Detroit clubmates . . . Primo Carnera has been rejected as a film prospect . . . because there was no story available for his peculiar talents . . . but Max Baer dons the grease paint next week in "The Lady and the Prize Fighter" . . . perhaps Carnera is no prize fighter . . . or there is only one lady in Hollywood . . . in three days of play in the Maryland State amateur at Indian Spring, Roger Peacock, the medalist, has scored eight deuces . . . Earl Whitehill would not trade his three hits for his pitching victory over the Tigers yesterday . . . he likes his hits like a mother her young.

Mahlon Glasscock, life guard and instructor at the Crystal pool, is formerly of the all-American intercollegiate swimming team . . . John A. Remon, general chairman of the President's Cup regatta, issues a warning to local merchants to beware of fake solicitors asking for contributions for ads in the regatta program . . . the program will carry no ads . . . Ellsworth Vines, who won only six games in three sets with Bunny Austin yesterday, lost only six games to Austin in the Davis Cup play last year.

Ryder Cup Golfers To Get Concession

Milwaukee, July 21 (AP).—Officials of the Professional Golfers Association decided today that the annual tournament will be held here August 8-13, as scheduled, but that the association will be asked to sanction automatic qualification of all members of the American Ryder Cup team.

The officials agreed it would be impossible to change the dates to September to accommodate Walter Hagen, Gene Sarazen, Denny Shute, Joe Kirkwood and Craig Wood, who have threatened not to play.

The P. G. A. officials said the association was certain to grant the request for qualification of the Ryder Cup team.

World Marks Set by Holm and Kight

Smash 220 Back Stroke, 440 Free Style Marks in A. A. U. Contests.

NEW YORK, July 21 (AP).—Two world's records fell before the powerful strokes of the country's greatest girl swimmers today in the National A. A. U. championships at Jones Beach. Eleanor Holm, New York, smashed her own mark in retaining the 220-yard back-stroke crown, and Lenore Kight, 20-year-old Homestead, Pa., star, shattered the great Helene Madison's recognized record in winning the 440-yard free style. It was Miss Kight's third victory in the championships.

With a crowd of 15,000 packing the stands around Zachs Bay, Miss Holm, who won her first national title early in her teens, churned through the choppy waters in 2:57 1-5, 3-5 of a second faster than when she won the 1932 title at Tempe, Ariz.

25 Yards in Front.

Miss Kight, victor in the 100-meter and mile events yesterday in her campaign to succeed Miss Madison as queen of American swimmers, was even more emphatic in lowering the time of 5:39 4-5 set by Miss Madison in winning the 1930 national championship at Long Beach, Calif.

The Pennsylvania girl, a perfection of applied power, stroked her way to victory in 5:33 3-5, finishing 25 yards in front of her nearest competitor, Susan Robertson, of the Women's Swimming Association, of New York.

Brilliant Exhibition.

Forced to overcome a handicap of being only 5 feet 2½ inches in height in comparison with the 5 feet 10 of Miss Madison, Miss Kight gave a brilliant exhibition of coordinated power, finishing with a sprint that recalled the performances of some of the country's greatest swimmers of the past. In the 1932 Olympics, the new champion lost to Miss Madison by inches in the 400-meter final only because of a shorter reach.

Miss Kight was the first in the water and, quickly opening up a body length advantage, she swung along in front, steadily increasing her lead. At the halfway mark she had 10 yards to spare over Miss Robertson and through the final laps, the national long-distance

Continued on Page 16, Column 8.

How They Stand

American League.

	W.	L.	Pct.	G.B.
Washington	55	32	.632	
New York	55	32	.632	
Philadelphia	45	43	.511	10½
Chicago	43	45	.489	12½
Detroit	43	47	.478	13½
Cleveland	43	48	.473	14
Boston	37	50	.425	18
St. Louis	35	59	.372	23½

Yesterday's Results.

Washington, 7; Detroit, 1.
New York, 10; Cleveland, 2.
Boston, 12; Chicago, 2.
St. Louis, 6; Philadelphia, 3 (12 innings).

Today's Games.

Detroit at Washington.
Cleveland at New York.
St. Louis at Philadelphia (2).
Chicago at Boston.

National League.

	W.	L.	Pct.	G.B.
New York	51	53	.593	
Chicago	50	40	.556	3
Pittsburgh	48	40	.545	4
St. Louis	45	43	.511	7
Boston	45	44	.506	8½
Cincinnati	39	51	.433	14
Philadelphia	37	49	.430	14
Brooklyn	39	49	.424	14½

Yesterday's Results.

Cincinnati, 2; Brooklyn, 1.
New York, 6; Pittsburgh, 5.
Boston, 7; St. Louis, 0.
Others not scheduled.

Today's Games.

New York at Pittsburgh.
Brooklyn at Cincinnati.
Philadelphia at Chicago.
Boston at St. Louis

Ball Club Distributes Ladies' Day Tickets

Ladies Day guests at next Friday's Washington-New York game will be limited to 6,500 tickets, Washington Club officials announced yesterday.

Box offices for the distribution of the 6,500 seats will be open at Griffith Stadium starting this morning and will dispense the tickets on a "first come, first served" basis. The women will be given a special section in the upper grandstand.

Firemen Want to Play.

The Bethesda Volunteer Fire Department baseball team wants a game for Sunday. It has its own diamond. Call Wisconsin 4260.

BASEBALL TODAY, 3:15 P. M.
AMERICAN LEAGUE PARK
Washington vs. Detroit
TICKETS ON SALE AT PARK AT 9 A. M.

Myer's Triple, Rice's Double Are Features Of Whitehill's Victory

Southpaw Pounded for Nine Hits, But Keeps Them Scattered.

Frasier, Fischer Grant 11 Bingles; Crowd of 8,000 Looks on.

By Shirley L. Povich
(Sports Editor of The Post.)

EARL WHITEHILL, the escaped Tiger who familiarized himself with the habits of the denizens of Detroit through 10 years incarceration at Navin Field, whiplashed his left-handed curve across the corners at Griffith Stadium yesterday and put his old mates through the hoop for eight innings.

The hoop is represented in the box score by those first eight innings wherein zero represents the efforts of the Tigers. Only in the ninth did Whitehill fail to crack the whip over the Tigers, but the old ringmaster gave up only one run which accounts for Detroit's share of the 7-to-1 score.

Still Tied For Lead.

The Nats' net gain, however, is open to dispute, for the Yankees up in the Bronx were on their winning ways again and that they have ways all their own is attested by the 10-2 shellacking they gave the hapless Cleveland Club. Twilight found the Nats and the Yanks still grappling in a tie for the league lead.

While Whitehill was reducing the Tigers to the feebleness of house kittens, the Nats were bunching their base hits, 11 in number, to make away with the ball game against the pitching of Vic Frasier and Carl Fischer, making both their hits and runs in bunches, like bananas.

Myer Slams Triple.

Two pokes in particular were noteworthy. A three-base hit by Buddy Myer with the bases full, which is getting to be a daily feature at Mr. Griffith's ball yard, put the skids under the ball game in the second inning, and a double off the right field wall by the venerable Sam Rice mopped up the remains.

Yes, Mr Rice came out of winter quarters to go back into the line-up in right field where Goose Goslin had been hibernating, and that's all, for the past few weeks And the ancient Rice was in the thick of the firing that gave the Nats their first five runs early in the ball game.

Manush, Cronin Hitless.

Whitehill, himself, was no drawback up there at the plate yesterday, making, among other things, two singles and a double that raised his batting average approximately 650 points. Heinie Manush and Joe Cronin alone took no part in the festivities at the plate

The Nats' southpaw was a big tease out there yesterday on the mound. He was dispensing base hits freely, nine in number, except when a base hit would hurt, and then he tightened up and made old Silas Skinflint look like a philanthropist. Until Charley Gehringer and Hank Greenberg put together a pair of doubles in the ninth only one man progressed as far as third against the Washington southpaw, who eventually lost his shutout.

Double Play Helps.

Joe Cronin came to Whitehill's rescue in the second after Greenberg and Doljack had rammed out a pair of singles, when he started a double play on Rogell's grounder, and then the Nats went out and won the ball game, as later events proved.

Two were out when three runs rose up and engulfed Frasier in the second inning. Sewell smashed a single through the box and Whitehill himself shot a single into left. What happened next was Frasier's

Continued on Page 17, Column 1.

Leading Hitters

American League.

	G.	AB.	R.	H.	Ave.
Foxx, Phila.	86	321	80	118	.368
Cronin, Wash	87	344	59	124	.360
Simmons, Chi.	88	369	62	133	.360
Hodapp, Bos.	80	299	39	102	.341
Appling, Chi.	88	365	63	123	.337

National League.

	G.	AB.	R.	H.	Ave.
Klein, Phila.	86	349	58	129	.370
Davis, Phila.	80	290	30	101	.348
Full's, Phila.	85	375	57	125	.333
Terry, N. Y.	60	227	28	75	.330
Vaughn, Pitts	87	336	48	111	.330

Gehrig's 18th Aids Yanks in Victory

Indians Defeated, 10-2; Van Atta Is Injured by Batted Ball.

NEW YORK, July 21 (AP).—Lou Gehrig came out of his batting slump today and led the Yankees to a 10-to-2 victory over the Cleveland Indians that enabled them to hold their tie with Washington for the American League lead.

"Buster Lou" hit his eighteenth home run of the season and his first since June 21 with two aboard in the first inning to start the world champions off ahead, and added a triple and a single later in the game.

Russell Van Atta pitched some great ball for the Yanks, but after giving only three hits in six innings, he was injured in the seventh and had to be relieved by Wilcy Moore, who allowed only two more.

Blood Vessel Broken.

A line drive hit by O'Dell Hale hit Van Atta's left arm and broke a blood vessel just above his elbow. He is expected to be out of action for a couple of weeks. Despite the painful injury, Van Atta threw the runner out at first.

Bill Dickey also helped the Yankee cause along with three singles, while Joe Sewell walked three times. The Yanks pounded Willis Hudlin to cover in the sixth inning, when they put together four hits and an error by Billy Knickerbocker for four runs that put the game on ice. Sarge Connally settled down after being pasted for two blows in that frame and gave only one more hit, Gehrig's triple, which led to a run in the eighth.

Cleveland.	AB	H	O	A	New York.	AB	H	O	A
Porter,rf	4	0	1	0	Walker,cf	4	1	3	0
Boss,1b	4	0	7	0	Sewell,3b	2	1	2	3
Averill,cf	3	0	2	0	Ruth,rf	3	0	2	0
Veach,lf	2	0	2	1	Byrd,rf	0	0	0	0
Galatzer,lf	1	0	1	0	Gehrig,1b	4	3	10	0
Hale,2b,3b	3	0	5	4	Chapman,lf	5	2	2	0
Kamm,3b	3	0	1	0	Lazzeri,2b	5	1	2	2
Cissell,2b	1	0	0	1	Dickey,c	4	3	2	0
Pytlak,c	4	1	1	0	Crosetti,ss	4	0	2	4
Kn'b'k'er,ss	3	1	3	2	VanAtta,p	3	2	0	1
Hudlin,p	2	0	0	1	Moore,p	0	0	0	1
Connally,p	1	0	1	0					
Totals	31	5	24	9	Totals	36	13	27	11

Cleveland	0	2	0	0	0	0	0	0	0	—2
New York	3	0	0	1	1	4	0	1	x	—10

Runs—Hale, Pytlak, Walker (2), Sewell (2), Gehrig (3), Chapman, Lazzeri, Van Atta. Errors—Hale, Kamm, Knickerbocker, Walker, Crosetti. Runs batted in—Gehrig (3), Knickerbocker, Dickey (2), Lazzeri, Walker, Ruth, Chapman. Two-base hits—Lazzeri, Chapman. Three-base hits—Walker, Gehrig. Home run—Gehrig. Double plays—Hale to Boss; Sewell to Lazzeri to Gehrig; Crosetti to Lazzeri to Gehrig. Left on bases—New York, 9; Cleveland, 5. First base on balls—Off Hudlin, 5; off Van Atta, 3; off Connally, 2. Struck out—By Van Atta, 1; by Connally, 1; by Moore, 1. Hits—Off Hudlin, 10 in 5 innings (none out in sixth); off Connally, 3 in 3 innings; off Van Atta, 3 in 1-3 innings; off Moore, 3 in 2 2-3 innings. Winning pitcher—Van Atta. Losing pitcher—Hudlin.

Denmark Is Winner.

Copenhagen, July 21 (AP).—Denmark wound up its preliminary 1934 Davis Cup play with Greece today, winning the final pair of singles for a 4-to-1 match victory.

Jacobsen defeated Dydis, 6—1, 6—3, 6—4, and Ulrich beat Stalios, 6—4, 6—1, 4—6, 6—3. Greece won the doubles yesterday.

WASHINGTON'S FINEST MEN'S WEAR STORE
RALEIGH HABERDASHER
1310 F Street

KNOX
$7 KNOX PANAMAS
TODAY: 8:30 A. M. to 2 P. M.
A wonderful opportunity to buy America's finest Panama—at a give-away price . . . Be quick.
$3.85

Boilermaker Leads From Start to Triumph in Arlington Park Feature Race

Westrope Up, Has 2 Other Winners

Fair Image Is Second in Purse; Helianthus Wins Over Action.

NEW YORK, July 21 (AP).—Col. E. R. Bradly's Boilermaker, with Jack Westrope up, easily accounted for the Hinsdale Purse, Arlington Park's feature today, scoring by two and a half lengths over Mrs. W. E. Schmidt's Fair Image.

Westrope, who scored a triple today, sent the 3-year-old son of Bubbling Over—Vaila to the front at the start and the Bradley star stayed there all the way, with Fair Image always closest in pursuit. C. V. Whitney's Caterwaul was third. Boilermaker ran the six furlongs under a boiling sun in 1:12 and paid $5.80 for $2 in the mutuels.

Westrope also scored with Mintogee in the fourth, and Fingal in the seventh.

The Brookmeade Stable's Helianthus ran a smashing race in the sixth, a dash of a mile for 4-year-olds and up. Helianthus ran the eight furlongs in 1:36 3-5 to beat Action by three-quarters of a length in a thrilling stretch drive.

Latonia Entries.

(Associated Press.)

FIRST RACE—Five and one-half furlongs; purse, $600; special weights; for 2-year-old maidens.
1 Roanoke Lad...115 | 11 Kath. Wattle...112
2 Nightingale...112 | 12 Thunder Baby...115
3 †Sister Clare...112 | 13 †Weaver Bird...115
4 Indian Red...115 | 14 Genipa...115
5 Legality...115 | 15 Beaudis...115
6 George...115 | 16 Regis Play...115
7 War Pledge...115 | 17 Sweet Talk...112
8 Prince Vic...115 | 18 Boom's Pal...115
9 Brother...115 | 19 Bosom Pal...115
10 Bobby Sweep...115 | 20 Morning Fair...112
†Lafoon entry.

SECOND RACE—Six furlongs (from chute); purse, $600; allowances; for 3-year-olds and upward.
1 Fluttermore...100 | 11 †Pompatic...110
2 Broad Bill...105 | 12 Red Boot...109
3 Ben Minturn...105 | 13 Oscaloosa...109
4 Newshawk...109 | 14 Cara Domus...104
5 The Bigamist...103 | 15 Lareoyu...105
6 Emmaline H....104 | 16 Shirley B....104
7 Princess Queen...100 | 17 Delightful...109
8 Double Shuffle...104 | 18 †Carn. Queen...100
9 Tommy Basil...110 | 19 Easter Parade...109
10 Blithe...100 | 20 Escorun...105
†J. T. Hughes entry.

THIRD RACE—Five and one-half furlongs; purse, $600; claiming; for 2-year-olds.
1 Miss Overbr'k...107 | 11 High Clover...112
2 *Diadorius...102 | 12 *Sabre Slash...108
3 Jayvee...112 | 13 Leaflet...107
4 Lady Macaw...107 | 14 Terrain...109
5 Blind Brook...112 | 15 Bunting Star...105
6 *Tyrant...110 | 16 Border Patrol...110
7 Busy Jay...110 | 17 Miss Flip...115
8 Masked Prince...110 | 18 Bluffy Peggy...105
9 Cherry Lass...105 | 19 Monty M....114
10 Thunder Lou...107 | 20 *Jump Off...105

FOURTH RACE — Six furlongs (from chute); purse, $600; claiming; for 3-year-olds and upward.
1 *Otherwise...105 | 6 Nell Kuhlman...106
2 *Skyhaven...107 | 7 Isaiah...107
3 Billy Jones...113 | 8 Backlog...111
4 Half Day...116 | 9 Slapstick...106
5 *Plumage...101 | 10 Tar Water...112

FIFTH RACE—One mile and 70 yards; purse, $600; claiming; for 3-year-olds and upward.
1 *Chuck B....102 | 5 Judge Judy...109
2 Abdel...113 | 6 Sambo Brown...113
3 Billy Champ...111 | 7 Twill...115
4 Cresta Run...105

SIXTH RACE—One and one-sixteenth miles; purse, $2,500; the Enquirer Handicap; for 3-year-olds and upward.
1 Late Date...108 | 5 Ridgeview...102
2 Bright Bubble...102 | 6 Sweep Rush...102
3 Jessie Dear...96 | 7 Cousin Jo...111
4 Contraband...97 | 8 Marmion...106

SEVENTH RACE—One mile and 70 yards; purse, $600; claiming; for 3-year-olds and upward.
1 Little Connelly...106 | 5 Shaker Lady...109
2 Field Goal...111 | 6 Impish...111
3 *Mocker...101 | 7 *Honey Locust...107
4 Gyro...105

EIGHTH RACE—One and one-eighth miles; purse, $600; claiming; for 3-year-olds and upward.
1 Bring Back...103 | 11 Thistle Fyrn...107
2 *Obilbway...107 | 12 Agatha...107
3 Miss Burke...107 | 13 *Sally Forth...100
4 Nuckol's Boy...112 | 14 Marcelet...107
5 Trotwood...107 | 15 *Le Ministre...101
6 Belen...107 | 16 *Loud Speaker...102
7 Axtel...116 | 17 Town Limit...107
8 Open Hearth...111 | 18 Bichloride...107
9 *El Puma...107 | 19 Whangdoodle...106
10 Respond...112 | 20 Totem...112
*Apprentice allowance claimde.
Weather, clear; track fast.

Cranwood Entries.

(Associated Press.)

FIRST RACE—One mile and 70 yards; purse, $250; claiming; for 3-year-olds and upward.
1 Broken Sound...117 | 8 *Angie May...107
2 *Earfull...112 | 9 *Hoos. Prince...112
3 Spring Bud...112 | 10 Porto B. Gold...117
4 *Pat Angon...112 | 11 *Rave...107
5 *The Miss...107 | 12 Sunvala...104
6 *High Hatter...112 | 13 *Top Cloud...112
7 Char. Homme...112 | 14 *Lord Marmion...112

SECOND RACE—Six furlongs; purse $250; claiming; for 3-year-olds and upward.
1 *Olive A....96 | 8 Purple Robe...114
2 Lucky Prospero...119 | 9 Lugen Luggage...106
3 Marg. Parker...110 | 10 *Delma Dunn...105
4 *Wander Lou...105 | 11 *Runanwin...109
5 *Lady Trust...100 | 12 *Pay Day...110
6 Billy Nicktier...115 | 13 Earl Gaar...115
7 Usurp...110 | 14 *Little Hattie...105

THIRD RACE—Six and one-half furlongs; purse, $250; claiming; for 3-year-old and 4-year-old maidens.
1 Lady Bridget...103 | 8 Bessie Little...111
2 Transfix...103 | 9 *Tears...106
3 Marble Voyage...111 | 10 Science Pill...113
4 Boston Bay...116 | 11 Princess Trash...103
5 Pana Preme...108 | 12 *Old Pride...103
6 *Darg...103 | 13 *Merry Miss...98
7 Bud K....108 | 14 *Evergreen Lad...103

FOURTH RACE—Futurity course; purse, $250; claiming; for 3-year-olds and upward.
1 *Bubbling O....103 | 8 Manners...125
2 Margie Lou...102 | 9 Ad Remmcon...116
3 *Adrian...114 | 10 Alamae...112
4 Beckville...107 | 11 Highland Fling...111
5 Hukill...107 | 12 Panganath...108
6 *Uncle Hood...117 | 13 *Pr. of Texas...111
7 *Chatter Black...109 | 14 *Harmoak...106

FIFTH RACE—Six and one-half furlongs; purse, $300; handicap; for 3-year-olds and upward.
1 Linmast...98 | 7 Don Pablo...101
2 Highland Fling...103 | 8 Sym Jack...110
3 †Dr. Billy...105 | 9 The King...105
4 Manners...112 | 10 Flo M....111
5 ‡Baigdora...109 | 11 ‡Social Climber...106
6 Pridie...106 | 12 †Chubby Roan...95
†Keller and Larkin entry.
‡Herzberg and Blair entry.

SIXTH RACE—One and one-sixteenth miles; purse, $250; claiming; for 3-year-olds and upward.
1 Marcella Agnes...110 | 7 *Stabilizer...100
2 *No Mistake...104 | 8 *Statecraft...110
3 *Harmonical...108 | 9 Skibo...115
4 *My Compan'n...108 | 10 Val J....109
5 Mike Reynolds...106 | 11 Armageddon...113
6 *Renounce...99

SEVENTH RACE—One mile and 70 yards; purse, $250; claiming; for 3-year-olds and upward.
1 *Monde...107 | 8 Vagab'd Prince...112
2 Orange Plume...117 | 9 *Tenant...112
3 *Nervator...112 | 10 *Mohegan...112
4 Advance Agent...117 | 11 *Singleam...99
5 Mary Phyllis...104 | 12 *Queenston...112
6 *L. Messenger...107 | 13 *The Dipper...112
7 *Penn't Bearer...112 | 14 *Bav. Fronk...107

EIGHTH RACE—One and one-sixteenth miles; purse, $300; claiming; for 4-year-olds and upward.
1 *Oh Yeah...108 | 8 *Bobbie R....104
2 *Cordon Bleu...108 | 9 *Mad A....103
3 Little Toots...104 | 10 Joan Pat...103
4 *Madder...103 | 11 *Uncle Si...108
5 Astute...113 | 12 *Peal...99
6 *Wild Laurel...108 | 13 *Transmit...103
7 *Chas. Clarke...106 | 14 Water Fowl...108
*Apprentice allowance claimed.
Weather, cloudy; track, fast.

Departmental League.

Aggies.	AB	H	O	A	Unionists.	AB	H	O	A
G.C'par,cf	5	1	1	0	Davis,ss	6	2	0	0
Fuchs,ss	3	0	3	3	Howk,c	6	2	10	3
J.Caspar,lf	4	0	2	0	Harris,rf	4	2	1	0
Th'pson,rf	4	2	1	1	Harvey,3b	6	2	2	2
Reigle'n,1b	4	1	9	1	Mattare,cf	4	3	0	0
Shana'n,2b	2	0	2	3	Starke,lf	3	0	0	0
Layer,3b	4	4	1	2	James,1b	5	3	4	0
Heflin,c	4	0	7	0	Buscher,2b	5	1	3	3
Roche,p	2	0	0	0	Patterson,p	5	4	0	3
DiNenna,p	2	1	0	2	Forgit,rf	2	0	0	0
Lynagh,lf	1	0	1	0	Whalen,cf	2	0	1	0
Schnel'r,rf	0	0	0	0	Westbr'k,lf	1	0	0	0
					John,1b	1	0	6	0
Totals	35	9	27	12	Totals	48	18	27	11

Unionists 2 2 0 1 6 3 0 0 1—15
Aggies 0 0 0 1 0 1 1 0 1— 5
Runs—Davis (2), Harris, Harvey, Mattare (2), James (3), Buscher (2), Patterson (2), Starke, G. Caspar, Thompson, Reigleman, Shanahan, Howk, Di Nenna. Errors—Fuchs, Layer, Buscher, Reigleman, Shanahan, Westbrook. Two-base hits—Patterson (2), Thompson, Reigleman, Howk. Three-base hit—Mattare. Home runs—Harris, Di Nenna.

At the Post . . .

with **Bill Bennings.**

Arlington Park, July 21.

Dear Al:

Jack Westrope really threw the hooks into the Bennings selections today. The crack rider had three winners and each time he beat out a horse carrying the Bennings stamp of approval. Tickory Tock, Fair Image and Royal Blunder all followed Westrope's mounts home. In addition, Kummel and Action ran second for me and Busy Spain and Batty were third. Mike was in the same boat. Bright Beauty was the only one of his horses to see action, and she was second. For tomorrow, Mike likes, among others, Dunrock, Lakite, Billy Champ, Mrs. Foster, Hacky H. and War Banner.

BILL.

First race—Postscript finds a spot here that the stable likes and I see no reason for mistakes. Seems to have the edge on these juveniles. **Cabouse** and **Lamporte** for the place and show awards.

Second race—Grand Prince is ideally suited by this sprint. Gets in with only a steadying impost and breaks from a favorite position on the outside. **Rubio** looks second best. **Pancho Lopez** is being whispered around tonight and may do it. Mud would help.

Third race—Singing Wood figures to beat this field. I have been over the dope carefully and can't see anything else. **Sun Tempest** for the place ahead of **Vicar.**

Fourth race—Pairbypair is a solid sort and seems capable of carrying the 120-pound assignment to victory in this sprint. He will have **No More** as his chief rival. The sleeper may turn up in **Cambridgeshire.** Ran creditably the last time.

Fifth Race—As much as I would like to put **Swivel** on top of this heap, it looks like **Strideaway** and **Barn Swallow** will do the chief battling. Both are at the peak of their form. **Swivel** has not been the same since that coughing spell at the Graw, but is dangerous just the same.

Sixth Race—I'm going to name this one and then duck. I mean **Larranaga.** Previous races here have been conditioners for this big dough engagement. This one will turn on the juice tomorrow and, at the weights it might be too bad for **Equipoise. Plucky Play** for the show.

Seventh Race—They tell me that **Euxine** is going to take the measure of **Miss Tulsa** tomorrow and I'm stringing along. **Mountain Elk** is the longshot that I'm afraid might awake to cause trouble.

Eighth Race—Scimitar seems to have a purse within his grasp here. I see no reason for a slip. **Haramzada** ran out of the money on me the other day. This is a better spot. Might be second. **Lahor** to show.

Ninth Race—This would be a fine place to gallop **Sergeant Hill** home at a $30 mutuel. He has been fooling lately. **All Hail** and **Rusty** may be the ones to complete the money picture.

Empire City Entries.

(Associated Press.)

FIRST RACE—Five and one-half furlongs; purse, $600; claiming; the Cliff; for 2-year-old colts and geldings.
1 Dress Circle...106 | 5 *Cheraw...103
2 Aga Ray...115 | 6 Rockson...109
3 Decorate...111 | 7 Karonite...109
4 †Bahadur...113 | 8 Bernie K....111

SECOND RACE—One and one-sixteenth miles; purse, $600; claiming; the Spur; for 3-year-olds and upward.
1 *Pencader...109 | 3 W. in Chancery...115
2 †Fall Apple...101 | 4 Starfire...116

THIRD RACE—One mile and 70 yards; purse, $600; claiming; for 3-year-olds and upward, nonwinners since May 5.
1 Phan. Legion...111 | 6 Seymour...107
2 †Pennate...100 | 7 Solace...113
3 Thoughts...100 | 8 Quarrelsome...113
4 Brad...111 | 9 Wonderful...113
5 †Tremendous...100 | 10 Tommy Lad...111

FOURTH RACE — About 6 furlongs; purse, $2,000 added; the Eastview Stakes; for 2-year-olds.
1 Billy M....109 | 6 Collateral...112
2 Hawk Moth...109 | 7 Piety...109
3 Soon Over...112 | 8 R. Pinchot...112
4 Rose Cross...110 | 9 Sgt. Bryne...112
5 Bubblesome...110

FIFTH RACE—About 6 furlongs; purse, $600; claiming; for 3-year-olds and upward nonwinners in 1933.
1 Chloedair...105 | 9 Excel...105
2 Transgressor...110 | 10 *Makalu...109
3 Awake...114 | 11 Ipral...109
4 Timely...114 | 12 War Banner...109
5 Debenture...114 | 13 Straitjacket...109
6 Plum Run...109 | 14 Zaidee...109
7 †Barn Dance...110 | 15 †Dancing Boy...107
8 Fitkin...110 | 16 Inspector...108

SIXTH RACE—One mile and 70 yards; purse, $600; claiming; the Edgewater; for 3-year-olds and upward.
1 †Post'n Home...101 | 6 Rhodesia...116
2 †Newgro...109 | 7 St. Hubert...114
3 *March Step...104 | 8 Troyian...116
4 †Dakol...106 | 9 *Margie W....104
5 Dark Amber...106
*5 lbs. apprentice allowance claimed.
†7 lbs. apprentice allowance claimed.
Weather, clear; track, good.

Mount Royal Results.

(Associated Press.)

FIRST—Five and one-half furlongs; purse, $400; claiming; for 2-year-olds.
Star Player, 113 (Watson)...7.40 2.30 2.25
Luck In, 113 (Thurber)...2.25 2.30
Shoteur, 110 (Eames)...3.30
Blonde Venus, Margaret Mary, Doubtful Girl, Huppy, Our Senator and Bar Queen also ran. Time, 1:07 1-5.

SECOND—Six furlongs; purse, $400; claiming; for 3-year-olds and upward.
Mesa, 108 (Tryon)...19.25 11.90 5.20
Abitibi, 114 (Hilley)...6.90 4.00
Timon, 111 (Holland)...4.95
Black Abbot, Talky, Maechute, Monk's Fox, Tetradite, Big Blue and Conacher also ran. Time, 1:12 4-5.

THIRD—One and one-sixteenth miles; purse, $400; claiming; for 3-year-olds and upward.
Trentonian, 110 (Jelley)...4.80 3.15 3.00
Ham, 113 (Mitchell)...12.80 7.60
Little Scout, 110 (Mulrooney)...5.90
Strikeout, Ore, Retainer, Spanish Indian, Athlone Lass, All Ablaze and Pomfret also ran. Time, 1:48 1-5.

FOURTH—One mile and 70 yards; purse, $400; claiming; for 3-year-olds and upward; foaled in Canada.
Tout Feu, 102 (Stazuk)...5.95 3.95 3.55
Wee Toddler I, 105 (Jelley)...5.15 5.15
Count Bruno, 107 (Watson)...5.90
Kitling, Diecast, Gold Coinage, Frigid Frosty, Step Off and Logwood also ran. Time, 1:45 1-5.

FIFTH—Six furlongs; purse, $400; claiming; for 3-year-olds and upward.
Beth Hogan, 110 (Eames)...6.85 3.00 2.70
Bran Muffin, 109 (Smith)...2.30 2.25
Noel Boy, 110 (Fellows)...2.80
Dorsays, Canter Light and Black Dreams also ran. Time, 1:13 2-5.

SIXTH—Six furlongs; purse, $400; claiming; for 3-year-olds and upward.
Friend Whitey, 110 (Fellows)...4.70 3.25 3.00
Theo Rochester, 111 (Stasuk)...5.40 4.00
Flying Heels, II, 109 (Eames)...5.05
Victorious, Shandygaff, Floorwalker, Maemer, Fair Blanche, My Betty, High Player, Kaulana also ran. Time, 1:13 1-5.

SEVENTH—One and one-sixteenth miles; purse, $400; claiming; for 3-year-olds and upward.
Bold Robin, 109 (Wall)...13.75 5.30 3.75
Interior, 105 (Stazuk)...5.95 4.80
Deserve, 110 (Mitchell)...4.00
Catino, Captive, Marion Ormont, Fife, Jambalaya also ran. Time, 1:46 2-5.

Mount Royal Entries.

(Associated Press.)

FIRST RACE—One mile and 70 yards; purse, $400; claiming; for 3-year-olds.
1 *Frank K....106 | 9 Changeable...106
2 Altus Nuba...101 | 10 Fortune Bay...106
3 Cov'try Queen...102 | 11 L. Chilhowee...106
4 Shady Girl...106 | 12 Diecast...94
5 Sue Jones...106 | 13 *All Ablaze...99
6 Go Easy...103 | 14 Holland...107
7 Column Right...114 | 15 Omar Vitus...107
8 Risneur...109

SECOND RACE—Five and one-half furlongs; purse, $400; claiming; for 3-year-olds and upward (foaled in Canada).
1 Royal Beacon...106 | 9 *Rose Spot...101
2 Jug of Gold...106 | 10 Foggy Dew...109
3 Hayloft...111 | 11 P. P. Coventry...109
4 Mad Mullah...111 | 12 Kittie...102
5 Rideau...111 | 13 Ferry of Fate...112
6 Optical...108 | 14 *Calrack...97
7 Ruby Stone...97 | 15 Fatal Gift...107
8 Rambl's Katie...106 | 16 Chath. Queen...106

THIRD RACE—Six furlongs; purse, $400; claiming; for 3-year-olds and upward.
1 Westy's Lad...114 | 9 Squeaky...113
2 Trajectory...117 | 10 Glory B....115
3 *Tea Gown...103 | 11 Dunora...110
4 Bobby Polsom...108 | 12 Cyrano...110
5 Londsun...108 | 13 Omarcan...111
6 Handley...109 | 14 Longitude...106
7 Fidele...112 | 15 Pursuit...110
8 Wanderoo...112 | 16 Norwalk...114

FOURTH RACE—Six furlongs; purse, $500; handicap; for 3-year-olds and upward.
1 Boston Waters...106 | 5 By Product...107
2 Uvira...106 | 6 Peacock Girl...102
3 †Inarage...108 | 7 †Dandy Dan...103
4 Bran Muffin...108 | 8 Anne L....106
†J. U. Gratton entry.

FIFTH RACE—One mile and 70 yards; purse, $500; the Endurance Handicap; for 3-year-olds and upward.
1 New Sun...107 | 5 Squeeze Play...102
2 Uncle Donald...106 | 6 Golden Fairy...109
3 Nyack...111 | 7 Blue Damsel...103
4 Finalist...111

SIXTH RACE—One and three-sixteenths miles; purse, $400; claiming; for 3-year-olds and upward.
1 Skirt...104 | 9 Charlie's Girl...104
2 Dr. Becker...102 | 10 Doorkeeper...91
3 Black Alice...102 | 11 *My Constance...92
4 S. and D. Man...106 | 12 Chiclero...104
5 Astrakhan...104 | 13 Honest Susan...97
6 Dark Nun...102 | 14 Will Rain...102
7 *Suranto...92 | 15 Viola Stinson...106
8 Gold Ridge...104 | 16 No Room...104

SEVENTH RACE—One and one-sixteenth miles; purse, $400; claiming; for 3-year-olds and upward.
1 Oregon Fir...110 | 9 *Bounder...106
2 Investor...106 | 10 Jib Boom...106
3 Bayamo...106 | 11 Zeal...110
4 Air King...113 | 12 Electric Gaff...106
5 Nosegay...106 | 13 *Black West...108
6 Ethel Kenyon...99 | 14 Shaun Padraic...106
7 Kaffa...111 | 15 Amourette...106
8 Austerlitz II...106 | 16 Fair Sun...106
Weather, clear; track fast.
*Apprentice allowance claimed.

Rockingham Results.

(Associated Press.)

FIRST—Five and one-half furlongs; purse, $600; claiming; for maiden 2-year-olds.
Miss Donovan, 113 (R. Leishman) 7.60 4.60 4.00
Coming Back, 105 (A. Prain)...6.30 5.80
Edie, 98 (B. Fels)...5.60
Swinlane, Sister Gertie, Secular, Baby John also ran. Time, 1:08 4-5.

SECOND—Five and one-half furlongs; purse, $600; claiming; for maiden 2-year-olds.
War Letter, 116 (H. Knessel)...5.00 3.20 2.70
Luculent, 116 (E. Watters)...3.40 4.10
Whiteman, 109 (R. Yowell)...4.10
Employment, Mathias, Texas Tommy, Golden Dot, Doeskin also ran. Time, 1:08.

THIRD—Five and one-half furlongs; purse, $800; claiming; for 2-year-olds.
Juniority, 103 (N. Tromberio) 39.00 24.50 9.30
Chatterdoo, 114 (C. Watters)...4.80 3.90
Plight, 105 (J. Marinelli)...6.20
Kanal, Zipalong, Bungalow, Scretch Call, Mixed Party also ran. Time, 1:08.

FOURTH—Six furlongs; purse, $800; claiming; for 3-year-olds and upward.
Soupcon, 108 (N. Tromberio) 7.80 3.90 3.10
Jack Collins, 115 (M. Knight)...6.50 4.60
Help Me, 108 (G. Rose)...4.80
Uppercut, Chio Boy, Mynah also ran. Time, 1:13.

FIFTH—One mile; purse, $800; the Blue Norse; for 3-year-olds and upward.
Commandman, 109 (Knight) 25.60 11.40 4.90
Lone Hand, 101 (Williams)...5.20 3.00
Prometheus, 116 (Hooper)...2.60
Gabbo, Quickstep, High Socks, Blaze White also ran. Time, 1:41 1-5.

SIXTH—One mile; purse, $600; claiming; for 3-year-olds and upward.
Crossed Road, 97 (R. Yowell) 12.50 5.10 3.40
Don Carlos, 109 (T. P. Martin)...4.80 3.00
Forest Faun, 109 (G. Rose)...2.60
True John, Gayly Boy also ran. Time, 1:42.

SEVENTH—One mile; purse, $600; claiming; for 3-year-olds and upward.
Bud Charlton, 109 (R. Yowell) 22.50 13.30 9.80
Sisko, 103 (J. Hoffman)...27.00 15.50
Simple Singer, 109 (B. Fels)...7.40
Marplot, Newton Belle, King Bird, Pietro, Essie, Nemere, Post Brigade, Golden Buck also ran. Time, 1:43.

Arlington Park Results.

(Associated Press.)

FIRST—Five and one-half furlongs; purse, $800; claiming; 2-year-olds maidens, colts and geldings.
Our Sailor, 112 (Wright) 26.30 14.94 6.50
Open Range, 112 (Beck)...13.40 6.30
Busy Spain, 109 (Jones)...2.86
Cooley, Last Signal, Humorous, Regius, Hammel, Smuggled In, Jens Son, Chief Geronimo, Caw Caw also ran. Time, 1:05 4-5.

SECOND—Six furlongs; purse, $800; claiming; 3-year-olds and upward.
Polly's Polly, 113 (Gross) 102.26 40.44 19.98
Kummel, 107 (Steffen)...8.24 6.20
Brave and Bold, 113 (Humphries)...12.30
Gala Flight, Sun Teatime, Uncle Henry, Get Ready, Queen Beth, John Mill, Bag Smashes, Halliard, Sad Knight also ran. Time, 1:12 3-5.

THIRD—One and one-eighth miles; purse, $800; claiming; 3-year-olds and upward.
Black Fool, 109 (Lowry)...9.76 6.28 6.18
Quibbler, 111 (Richard)...17.68 9.72
Blameless, 101 (Bagur)...16.06
Caius, Cicceronese, Chat Eagle, Dark Sea, Celtic Prince, Houssain, Prince Dunroyal, Black Bull, First Regiment also ran. Time, 1:53.

FOURTH—One mile (chute); purse, $800; claiming; 3-year-olds.
Mintogee, 99 (Westrope)...7.52 4.56 3.16
Tickory Tock, 103 (Elston)...5.06 3.66
Damascene, 115 (Jones)...4.04
Gramarye, Stinger, Resisting, Suffolk, Stroll Along, Through Omond, Socur Blanche, Ondott, Gertrude L also ran. Time, 1:37 4-5.

FIFTH—Six furlongs; purse, $800; allowances; 3-year-olds.
Boilermaker, 108 (Westrope) 5.80 2.56 2.14
Fair Image, 103 (Wright)...2.98 2.30
Caterwaul, 115 (Workman)...2.48
Justice B, Lucille Wright, Red Whisk also ran. Time, 1:11 2-5.

SIXTH—One mile (Hertz course); purse, $1,000; the Mission Hills; allowances; 4-year-olds and upward.
Helianthus, 112 (Belizzi)...4.96 3.02 2.70
Action, 112 (Jones)...3.64 3.52
Commuter, 105 (Humphries)...7.40
Sidney Grant, Reveille Boy, Halcyon also ran. Time, 1:36 3-5.

SEVENTH—One mile (chute); purse, $800; claiming; 3-year-olds.
Fingal, 111 (Westrope)...3.98 2.76 2.20
Royal Blunder, 102 (Kacala)...5.06 2.56
Dusky Devil, 106 (Wright)...2.38
Step Sister, Northgalls One Chance also ran. Time, 1:37 2-5.

EIGHTH—Mile and an eighth; purse, $800; claiming; 3-year-olds and upward.
Potentate, 114 (Humphries) 11.00 5.40 3.84
Brains, 106 (Ruder)...9.36 4.78
Batty, 106 (Bellizzi)...4.40
Rolling Sea, Beauty Secret, Hopulikit, Knowledge, Harum Scarum, Transbird, Brown Bonnet, Jeff O'Neil, Actuarius also ran. Time, 1:53 2-5.

Beulah Park Results

(Associated Press.)

FIRST—Five and one-half furlongs; purse, $300; claiming; for 2-year-olds.
Little Bubbles, 113 (R. Watters) 3.80 2.80 2.60
Galeway, 112 (R. Clemons)...7.80 4.60
Brilliant Lass, 106 (Whitacre)...7.80
Crossing Over, Sun Tone, Morprin, Midson, Inspection also ran. Time, 1:08 3-5.

SECOND—Five and one-half furlongs; purse, $250; claiming; for 3-year-olds and upward.
Wandering Jim, 110 (N. Wisner) 51.60 16.20 5.80
Konckabout, 110 (R. Wilson)...3.80 3.20
Snowcloud, 116 (Dillea)...4.00
Befine, Clear Knight, Go Gar, Strolling Time, Lady Batts, Rosemary Ryan also ran. Time, 1:08 2-5. Scratched—Ormogirl.

THIRD—One and one-sixteenth miles; purse $300; claiming; for 3-year-olds and upward.
Mokan, 109 (J. Sylvester)...12.60 5.80 4.00
Dixie Dan, 115 (T. Roderick)...10.40 5.80
Black Stockings, 115 (G. Fowler)...3.80
Baptiste, Late News, Battler, Paraphrase, Albert Blanton, Dark Star, West Point also ran. Time, 1:49 3-5.

FOURTH—Six and one-half furlongs; purse, $300; claiming; for 4-year-olds and upward.
Chrysler, 109 (T. Roderick)...5.80 3.80 3.40
Skipaway, 102 (D. Broic)...13.00 7.00
Sweet Tidings, 107 (Dillea)...13.60
Zenonian, Verda, French Maid, Bad Bob, Folamite also ran. Time, 1:22 4-5.

FIFTH—Mile and seventy yards; purse, $300; claiming; for 3-year-olds and upward, fillies and mares.
Red Polly, 107 (J. Sylvester) 6.20 3.00 2.60
Golden Sandals, 111 (N. Wisner)...3.40 3.00
Buzzy Boo, 112 (T. Roderick)...3.20
Ballinasloe, Step Pretty, Donna Linda, Tabby, Nora D., Sky High, Royal Lassie also ran. Time, 1:46 1-5.

SIXTH—Six furlongs; purse, $300; claiming; 3-year-olds and upward.
Bad News, 109 (Wisner)...6.60 4.40 4.00
Gay Pal, 111 (Martin)...8.20 5.20
Water Lad, 111 (Compton)...4.20
Race Extra, Arrow, Mac Moon, Hippias, Ormopan, Shakitup and Brilliant Lad also ran. Time, 1:15.

SEVENTH—Mile and seventy yards; purse, $250; claiming; for 4-year-olds and upward.
Thymon, 108 (N. Wisner)...80.20 44.40 12.80
McKim, 113 (Dillea)...17.20 10.80
Miss Catalan, 108 (R. Wilson)...6.00
Frances Cooper, Daisy Buck, Crowned Head, Shorty O., Washington Belle, Medium, Little Kid also ran. Time, 1:48.

EIGHTH—One mile and 70 yards; purse, $250; claiming; for 4-year-olds and upward.
Drury, 113 (Sylvester)...4.00 2.60 3.00
Publication, 108 (Broic)...3.00 3.20
Sunny Bob, 113 (Myers)...4.60
Baby Jean, Yarrow, Gold Royal, Tangram, Commissioner Dee, Christie Marty and Prince Mexican also ran. Time, 1:47 2-5.

Cranwood Results

(Associated Press.)

FIRST—Futurity course; purse, $250; claiming; 3-year-olds and upward; fillies and mares.
Elegy, 102 (Hendricks)...3.00 2.80 2.60
Seths Queen, 116 (Clancy)...14.60 8.20
Belle Delight, 107 (Horn)...5.60
Miss Morgold, My Beaty, Peace Dove, Pansola, Masked Lady also ran. Time, 1:11 4-5.

SECOND—Six and a half furlongs; purse, $250; claiming; 3-year-olds and upward.
Jof, 114 (McAllister)...12.20 6.00 4.40
Thomas Seth, 114 (Lake)...4.40 3.40
Plitter Light, 100 (Jacobs)...3.40
Princess Elsie, Runtill, Dr. Rogers, Wild Chicken, Billy Buford also ran. Time, 1:23.

THIRD—Six and a half furlongs; purse, $250; claiming; 3-year-olds and upward.
Dorothy Hicks, 108 (Reeves) 6.40 4.00 3.40
Gum Tree, (Durman)...27.60 9.20
Burnt Copper, 113 (Klein)...3.00
My Ideal, Carnival, Van Law, Eugene O'Sullivan, Pledge also ran. Time, 1:24.

FOURTH—Six furlongs; purse, $250; claiming; 3-year-olds and upward.
Pridie, 115 (Hendricks)...7.40 4.00 3.20
Tollie Young, 114 (Erwin)...3.80 3.20
Tiny Wrack, 104 (Jacobs)...3.80
Social Climber, Lady Dever, St. Mica, Val J., and Wise Eddie also ran. Time, 1:13 4-5.

FIFTH—Six furlongs; purse, $250; claiming; 3-year-olds and upward.
Justa Princess, 110 (Klein)...7.00 2.60 2.00
Zode, 114 (Dewain)...4.00 2.60
Miss Frisky, 95 (Hendricks)...2.80
Loyal Louie, Col. Cloister, First Down, Judge Dixon also ran. Time, 1:15.

SIXTH—One and one-sixteenth miles; purse, $250; claiming; 3-year-olds and upward.
Lightning Girl, 108 (Tice)...8.00 3.40 3.20
Therese Girl, 104 (Klein)...4.20 3.40
Umbrian Princess, 113 (Hendricks)...4.00
Jayee, Pretty Penny, Balance All, Manite, French Brigade also ran. Time, 1:50.

SEVENTH—One and one-sixteenth miles; purse, $250; claiming; for 3-year-olds and upward.
Armageddon, 108 (Tice)...9.20 5.20 3.60
Meek, 113 (Neal)...5.20 2.40
Aurica, 108 (Jacobs)...2.60
Bavelle Fronk, Kislav, El Recreo, Humdinger, Eddie Lehmann also ran. Time, 1:50 4-5.

Rockingham Entries.

(Associated Press.)

FIRST RACE—Five and one-half furlongs; purse, $600; claiming; for 3-year-olds and upward.
1 †Royal Past...109 | 10 Starry...105
2 †Gonspray...103 | 11 *Catwalk...106
3 †Nomin...98 | 12 Bryn Athyn...111
4 *Starpex...109 | 13 Golden Effort...105
5 *American Joy...105 | 14 Uma...105
6 Pelaxe...116 | 15 *Harky...106
7 *Conventional...101 | 16 †Most Always...103
8 *Pl. of Fashion...116 | 17 †Hacky H....103
9 Pink Bunting...111 | 18 *The Black...106

SECOND RACE—Five and one-half furlongs; purse, $800; claiming; for 3-year-olds and upward.
1 Old Honesty...106 | 9 *Rock Sun...96
2 Grace Bunting...101 | 10 Style Corner...106
3 †Diesel...92 | 11 Wise Money...116
4 Kai Finn...116 | 12 Brooksie...111
5 Silverdale...116 | 13 *Playing On...96
6 *Al Green...106 | 14 *Justice Logan...99
7 Laknite...101 | 15 Nuhat...98
8 †Single A....105 | 16 Paint Box...106

THIRD RACE—Six furlongs; purse, $1,000; handicap; for 2-year-olds.
1 §Stretch Call...95 | 7 Esperanto...110
2 Paper Profits...98 | 8 Off Duty...100
3 Bright Tess...100 | 9 Chatterdoo...109
4 †Flying Gypsy...98 | 10 §Marge...98
5 Nawab...95 | 11 †Jubal...120
6 If Ida...109 | 12 Taunton...103
†W. H. Gallagher entry.
§W. G. Merion entry.

FOURTH RACE—Six furlongs; purse, $1,500 and gold cup; the Col. Pierce Trophy; handicap; for 3-year-olds and upward.
1 Night Vintage...95 | 5 Traffic Judge...90
2 Octaroro...96 | 6 Canron...117
3 Cattail...117 | 7 Chio Boy...100
4 Frederick...112

FIFTH RACE — One and one-eighth miles; purse, $1,200; the Manchester Union Handicap; for 3-year-olds and upward.
1 Hillsborough...103 | 6 Momo...100
2 †Puchero...110 | 7 Brass Monkey...105
3 Night Vintage...100 | 8 Traffic Judge...103
4 †Mareasite...92 | 9 Standout...98
5 Gloritone...102
†William Ziegler, Jr. and Mrs. C. Phillips entry.

SIXTH RACE—One and one-sixteenth miles; purse, $700; claiming; for 3-year-olds.
1 *Done For...106 | 7 Free Advice...111
2 †Fairly Wild...104 | 8 Forest Faun...106
3 Bodkin...111 | 9 *Nemere...98
4 Town Square...106 | 10 *Thatch...103
5 *Dug In...106 | 11 Last Bid...103
6 Post Brigade...106

SEVENTH RACE—One and one-sixteenth miles; purse, $600; claiming; the Happy Landing; for 3-year-olds and upward.
1 †Politen...109 | 10 War Tide...116
2 Radivivus...116 | 11 Happy Lad...116
3 Good Guess...103 | 12 *Dunair...103
4 †Kingbird...109 | 13 †Monkey Shine...109
5 St. Christopher...101 | 14 Moralist...108
6 †Prince Abbot...106 | 15 †Dark Vision...109
7 *Brown Sinner...106 | 16 †Rosevolt...104
8 Royal Charge...116 | 17 Sisko...103
9 †Zembla...104

EIGHTH RACE—One mile; purse, $700; claiming; the Auld Lang Syne; for 3-year-olds and upward.
1 †Wayden...104 | 8 *The Doctor...106
2 †Parties...99 | 9 Blaze White...111
3 †Hamilton...107 | 10 Nealon Key...111
4 *Axenby...106 | 11 Brand. Prince...111
5 Mareve...111 | 12 Red Cliffe...109
6 McDonald H....111 | 13 Dunrock...111
7 †Caterer...110
*5 lbs. apprentice allowance claimed.
†7 lbs. apprentice allowance claimed.
Weather, cloudy; track, slow.

Belgium, Hungary Split.

Brussels, July 21 (AP).—Belgium and Hungary divided the opening pair of singles today in the early play of the 1934 Davis Cup eliminations.

Empire City Results.

(Associated Press.)

FIRST—Five and a half furlongs; purse, $600; claiming; the Moderate Purse; 2-year olds; nonwinners since July 7.
Incandescent, 103 (Stout)...7-1 3-1 7-10
Bataille, 103 (Sullivan)...1-2 1-5
Bustr Boy, 109 (Battista)...6-5
Pinsang, Propagandist and Arson also ran. Time, 1:07 2-5.

SECOND—Mile and 70 yards; purse, $600; claiming; the Greenwich Purse; 3-year-olds and upward; first division.
Fluffy Lee, 104 (Cruz)...6-1 2-1 1-1
Dark Seeker, 110 (Lewis)...1-1 1-2
Ebb and Flow, 113 (Elston)...4-5
Plutarch, Jubilation, Puppis, How, Rash Moment and Swinwood also ran. Time, 1:46 4-5.

THIRD—About 6 furlongs; purse, $600; claiming; the White Plains Purse; 3-year-olds and upward.
Miner Myerson, 109 (Horn)...7-5 1-2 1-4
Leroline, 104 (Sullivan)...5-2 6-5
Contribute, 114 (Robertson)...1-1
Shapfell, Easter Herald, Mayvite, Fitkin, Portwarned, Dorothy Dale, Plaster Cast, Canteret and Trysweep also ran. Time, 1:10.

FOURTH—Mile and a sixteenth; purse, $600; claiming; the Ridgefield Purse; 3-year-olds and upward.
Azentea, 112 (Cruz)...8-5 1-2 1-4
Device, 107 (Prior)...8-1 4-1
Stormy Dawn, 106 (Sullivan)...1-5
Bolilee and Night Patrol also ran. Time, 1:48.

FIFTH—Five furlongs; purse, $600; the Sunny Maid Purse; maiden 2-year-old fillies.
Fleam, 115 (Landolt)...1-2 1-4 out
Tody West, 115 (Quattlebaum)...5-2 1-1
Church Mouse, 115 (Lewis)...3-5
Round O., Lady Lois and Night and Day also ran. Time, 1:01 2-5.

SIXTH—Mile and 70 yards; purse, $600; claiming; the Greenwich Purse; 3-year-olds and upward; second division.
Affirmative, 118 (Landolt)...7-2 7-5 7-10
Miss Snow, 104 (Meade)...1-1 2-5
Bun D., 102 (Stout)...1-1
Chipper, Bob F., Yancey, My Fergus, Pelham and Euclid also ran. Time, 1:45 3-5.

Devonshire Results.

(Associated Press.)

FIRST—Five furlongs; purse, $600; claiming; 2-year-old maidens.
Polly B., 111 (Q'bush)...49.50 18.45 8.30
Marco, 111 (Remillard)...8.50 6.00
Bungle, 111 (Seabo)...4.60
White Top, †Southern Sea, Charles J., Moon Seamp, †Missouri Jim, Selfish Gain, Moresoris also ran. Time, 1:03 2-5.
†Thorncliffe Stable entry.

SECOND—Six furlongs; purse, $600; claiming; Canadian foaled; 3-year-olds and upward.
By the Sea, 100 (Mattioli)...5.80 3.30 2.60
Candy Man, 107 (Pruchniki)...4.35 3.20
Santa Crest, 112 (Thomas)...3.50
Sea Kale, Babe Gaiety, †Silver Tail, Mt. Glen, †Miss Roseland also ran. Time, 1:16.
†W. C. Irvine entry.

THIRD—Six furlongs; purse, $600; claiming; 3-year-olds and upward.
Saint Louis, 106 (Seabo)...5.25 3.05 2.55
Major General, 110 (Pollard)...3.30 3.10
Dark Colleen, 104 (Mattioli)...4.50
Morden, Blighter, My Toots, Stephanus, Casey, Rough Waters, Mildred Watkins also ran. Time, 1:14 2-5.

FOURTH—Six furlongs; purse, $600; claiming; 3-year-olds and upward.
Boscobel, 112 (Pollard)...7.15 5.10 3.20
Indicative, 115 (Pruchnik(i)...13.65 6.05
Hell Diver, 110 (Dougherty)...3.60
Morell, Vacillate, Judge Primrose, Allanah, All Forlorn also ran. Time, 1:15 2-5.

FIFTH—One and one-sixteenth miles; purse, $1,000; claiming; 3-year-olds and upward.
Impeach, 111 (Pruchnicki)...9.90 4.20 3.40
Bright Beauty, 115 (Madely)...3.30 2.70
Frumper, 105 (Dewain)...3.40
Miss Menos, Attribute, Oslo also ran. Time, 1:51 3-5.

SIXTH—Mile and an eighth; purse, $600; claiming; 4-year-olds and upward.
Spandow, 110 (Mattioli)...4.45 2.70 2.45
Lindsay, 103 (McCoy)...3.25 2.95
Lampoon, 110 (Seabo)...3.10
Bright Spangle, Sabina H. and Fair Judge also ran. Time, 2:00 4-5.

SEVENTH—One and one-sixteenth miles; purse, $600; claiming; for 3-year-olds and upward.
Cotton Time, 105 (Burger) 10.90 4.20 2.60
Troubanova, 111 (McCoy)...2.70 2.55
Mr. Swift, 103 (Barnes)...2.15
Proud Hills, Prince Reno, †Fair Billy, †Thunderlight also ran. Time, 1:53.
†W. Newmarch and B. F. Brandon entry.

Devonshire Entries.

(Associated Press.)

FIRST RACE—Six furlongs; purse, $600; claiming; for 3-year-olds and upward.
1 Serving Lad...104 | 6 Miss Morocco...106
2 Happy Warrior...110 | 7 Center March...106
3 *Golden Storm...100 | 8 *Craisco...102
4 My Wish...100 | 9 Chatwater...106
5 Patchouli...104

SECOND RACE—Five and one-half furlongs; purse, $600; the Collyer's; for 2-year-olds.
1 †Muckledo...109 | 6 Merely...111
2 Mayring...107 | 7 Exhibition...102
3 Red Riot...109 | 8 Glen Lily...107
4 Nada...109 | 9 Fireneck...109
5 †Beau Kilrane...107
†Mrs. J. Badame entry.

THIRD RACE—Six furlongs; purse, $600; claiming; for 3-year-olds and upward.
1 Transpose...107 | 6 Principio...105
2 Maetico...106 | 7 Sabana...107
3 Watchlite...105 | 8 Heartbreak...102
4 Free Thinker...104 | 9 Parade Rest...97
5 Hogarty...106 | 10 Fiver...107

FOURTH RACE—One and one-sixteenth miles; purse, $600; claiming; for 3-year-olds and upward.
1 Manitobian...113 | 5 Huraway...119
2 Royal Vintage...102 | 6 Rome Vennie...102
3 Bylona...116 | 7 Darkling...107
4 Meridian Queen...114 | 8 Wrackell...110

FIFTH RACE—One and one-sixteenth miles; purse, $2,000; handicap; for 3-year-olds and upward.
1 Khorasan...114 | 7 Unencumbered...101
2 Br'dway Lights...120 | 8 Stealingaway...102
3 †Bright Beauty...104 | 9 Help Yourself...115
4 Semester...102 | 10 Flighty Anna...99
5 Lady Menifee...95 | 11 †Flyat...102
6 Chatmoss...105
†W. T. Newmarch entry.

SIXTH RACE — One and one-eighth miles; purse $600; claiming; for 4-year-olds and upward.
1 Hypoluxo...109 | 5 Cabama...110
2 Phantasime...108 | 6 Marie Gaiety...103
3 Lampoon...113 | 7 Al Canale...110
4 Glen Club...112 | 8 Our Pal...110

SEVENTH RACE—One and one-sixteenth miles; purse, $600; claiming; for 3-year-olds and upward.
1 Gainsold...106 | 8 Mrs. Foster...113
2 *Morality...99 | 9 *The Tout...115
3 Tryon...115 | 10 Dark Altos...107
4 *Stimble...104 | 11 *Little Gyp...108
5 *†At Sunrise...102 | 12 *†Bright Day...100
6 Troubanova...106 | 13 Miss Chilla...105
7 Pacheco...109
†Mrs. A. J. Abel and Mrs. W. S. Hirlehey entry.
*Apprentice allowance claimed.
Weather, clear; track fast.

Racing Selections

Latonia. (For fast track.)
1—Legality, Weaver Bird, Genipa.
2—Pomatic, Emmaline H., Ben Minturn.
3—Border Patrol, Monty M., Miss Flip.
4—Isaiah, Otherwise, Slapstick.
5—Abdel, Cresta Run, Sambo Brown.
6—Late Date, Marmion, Contraband.
7—Gyro, Little Connelly, Field Goal.
8—Whangdoodle, Open Hearth, Axtel.

Rockingham. (For fast track.)
1—Hacky H., Uma, Golden Effort.
2—Kai-Finn, Silverdale, Wise Money.
3—Chatterdoo, Jubal, If Ida.
4—Cattail, Canron, Frederick.
5—Hillsborough, Standout, Puchero.
6—Done For, Free Advice, Dug In.
7—St. Christopher, Royal Charge, Redivivus.
8—Axenby, Dunrock, Brandon Prince.
Best—Hillsborough.

Mount Royal. (For fast track.)
1—Holland, Diecast, Column Right.
2—Fatal Gift, Foggy Dew, Ferry of Fate.
3—Norwalk, Squeaky, Dunora.
4—Uvira, By Product, Anne L.
5—New Sun, Blue Damsel, Nyack.
6—Song and Dance Man, Astrakhan, Doorkeeper.
7—Kaffa, Black West, Bounder.
Best—Uvira.

Devonshire. (For fast track.)
1—Craisco, Chatwater, Golden Storm.
2—Fireneck, Nada, Exhibition.
3—Hogarty, Freethinker, Sabana.
4—Bylona, Meridian Queen, Huraway.
5—Broadway Lights, Khorasan, Semester.
6—Marie Gaiety, Our Pal, Al Canale.
7—Little Gyp, Mrs. Foster, Pacheco.
Best—Broadway Lights.

Beulah Park. (For fast track.)
1—Reighburn, Whissing D., Dawn Patrol.
2—Run On, Noon Play, Ruth Jellinek.
3—Toltec, Hippias, The French Rose.
4—Customer, Brilliant Lass, Morprin.
5—Flying Giblon, Vagabond, Nora D.
6—Bless Her Heart, Royal Al, Lucy Menifee.
7—The Engineer, Deenie, Crasher.
8—Jack Up, Mad Play, Sporting Maudie.
Best—Toltec.

Consensus for Empire City. (Associated Press.)
1—Bahadur, Dress Circle, Agaray.
2—Pencader, Ward in Chancery, Starfire.
3—Tommy Lad, Pennate, Thoughts.
4—Soon Over, Collateral, Billy M.
5—Makalu, Awake, Inspector.
6—Rhodesia, St. Hubert, Dakol.
Best bet—Soon Over.

Empire. (For good track.)
1—Bahadur, Aga Ray, Dress Circle.
2—Pencader, Ward-in-Chancery, Fall Apple.
3—Wonderful, Pennate, Phantom Legion.
4—Bill M., Piety, Collateral.
5—Makulu, Dancing Boy, Awake.
6—Rhodesia, Dakol, Newgro.
Best bet—Makalu.

Cranwood. (For fast track.)
1—Top Cloud, Porto Bello Gold, Broken Sound.
2—Lucky Prospero, Billy Nicktier, Lugen Luggage.
3—Transfix, Darg, Boston Bay.
4—Manners, Uncle Hood, Adrian.
5—Balgdora, Sym Jack, Manners.
6—Val J., Statecraft, Marcella Agnes.
7—Vagabond Prince, Advance Agent, Nervator.
8—Wild Laurel, Astute, Mad A.
Best bet—Wild Laurel.

Peacock and Pitt To Play in Finals

Continued from Page 15.

play against Fuchs. Held on even terms through the ninth, Peacock swung into a 3-hole advantage by capturing the tenth, fourteenth and fifteenth. Completing the round, the host ace shot a 71. Peacock has waged an even battle with par, as attested by his scores of 69, 75, 71, 72, 68, 71.

Pitt's victory over Dave Crook removed one of the most dangerous shot makers in the field. It was sweet revenge for Pitt, for it erased the memory of the 2 and 1 defeat handed him at Rolling Road in the Middle Atlantic finals.

Dave Crook had a narrow escape from defeat in his morning duel with Maury Nee, of Columbia. One down at the turn, Nee made a daring comeback, birdying the eleventh, fifteenth and sixteenth to catch Crook at the seventeenth. Crook's shot out of the trap near the seventeenth, landing one foot from the pin, perhaps saved the day for him. It was a spectacular coup. Nee blew his chances, however, on the eighteenth, by three-putting the green. Crook shot a 71 and Nee a 72.

Howard Crook, the only other Baltimore survivor in yesterday's play, was eliminated in the morning by Fuchs, 3 and 2.

Peacock's Card Against Jankowski.
Out:
Par 4 4 4 4 4 3 5 4 3—35
Peacock 3 4 4 4 4 4 3 4 3—33
In:
Par 4 4 4 4 3 5 5 3 4—36—71
Peacock 4 4 4 4 3 4 5 3 4—35—68

Results.
Quarter-finals—Roger Peacock (Indian Spring) beat John Jankowski (Indian Spring), 4 and 3. Louis Fuchs (Indian Spring) beat Howard Crook (Rolling Road), 3 and 2. Dave Crook (Rolling Road) beat Maury Nee (Columbia), 1 up. Harry Pitt (Manor) beat Henry G. Wood (Manor), 4 and 2.
Semifinals—Peacock beat Fuchs, 3 and 2. Pitt beat D. Crook, 1 up.

Arlington Park Entries.

(Associated Press.)

FIRST RACE—Five and one-half furlongs; purse, $800; claiming; for 2-year-olds.
1 *Lamporte...109 | 10 *Owen...107
2 *Landsman...113 | 11 Border King...112
3 Divert...109 | 12 Nona...99
4 Hoptoit...112 | 13 Durga...109
5 Postscript...113 | 14 Cabouse...116
6 Gen. Parth...113 | 15 Wise Ways...110
7 Quidam...109 | 16 *Fighting Bob...109
8 Boy Bunting...113 | 17 In Par...112
9 Mad Passion...109 | 18 Slave Girl...110

SECOND RACE—Six furlongs; purse, $800; claiming; for 3-year-olds and upward.
1 *Bedight...107 | 5 *Rubio...112
2 Mad Wind...117 | 6 Pancho Lopez...108
3 *Burning Up...112 | 7 *Grand Prince...108
4 Bonny Maureen...112 | 8 Monk's First...108

THIRD RACE—Five and one-half furlongs; purse, $800; claiming; the Marquette; for 2-year-olds.
1 Essie Wessie...110 | 6 †Easy Sailing...107
2 Count Rae...110 | 7 Sun Tempest...117
3 †Identify...113 | 8 Full Tilt...115
4 Vicar...118 | 9 Dust Girl...110
5 Singing Wood...113
†Kereshaw Stable and M. L. Schwartz entry.

FOURTH RACE—Six furlongs; purse, $1,000; the Blackstone Handicap; for 4-year-olds and upward.
1 Cambridgeshire...109 | 5 No More...114
2 Sherab...98 | 6 Clarify...96
3 Pairbypair...120 | 7 Gift of Roses...101
4 Rush Hour...115 | 8 Rehoboth...100

FIFTH RACE—One mile (from chute); purse, $1,000; the Glencoe; for 3-year-olds.
1 Strideaway...106 | 5 Bamboula...97
2 †Swivel...107 | 6 Barn Swallow...107
3 †Projectile...106 | 7 Technique...100
4 Charley O....108 | 8 At Top...97
†Adolf Pons entry.

SIXTH RACE—One and one-quarter miles; purse, $10,000, added; the Arlington Handicap; for 3-year-olds and upward.
1 ‡Plucky Play...124 | 6 Big Brand...108
2 Kerry Patch...108 | 7 Watch Him...103
3 Dark Secret...118 | 8 Larranaga...118
4 ‡Gallant Sir...125 | 9 †The Darb...106
5 †Equipoise...135
†C. V. Whitney entry.
‡Norman W. Church entry.

SEVENTH RACE — One mile (from chute); purse, $800; claiming; for 3-year-olds and upward.
1 *Yonkel...105 | 4 *Miss Tulsa...102
2 Mountain Elk...115 | 5 Cee Tee...112
3 *Euxine...94 | 6 Rocky News...115

EIGHTH RACE—One and one-quarter miles; purse, $800; claiming; for 3-year-olds and upward.
1 *Searington...102 | 6 Haramzada...107
2 Lahor...107 | 7 *Wise Lee...102
3 *Battling Girl...88 | 8 Lion Hearted...107
4 *Scimitar...106 | 9 Seth's Ballot...107
5 Ping Coates...107 | 10 *Garrick...102

NINTH RACE—One miles (Hertz course); purse, $800; claiming; for 3-year-olds and upward.
1 Barry...107 | 9 *Votan...110
2 *Papyrograph...117 | 10 *Sergt. Hill...105
3 *All Hail...110 | 11 Prefer...107
4 *Rusty...110 | 12 *Pr. Trafalgar...102
5 Good and Hot...112 | 13 *Finnie...107
6 Prince Tokalon...115 | 14 *Olove...97
7 Rowdy Boy...105 | 15 *Petabit...105
8 *Foxland Ali...99
*Apprentice allowance claimed.
Weather, cloudy; track, fast.

National Capital League

P. E. P.	AB	H	O	A	Acacia.	AB	H	O	A
Walters,2b	5	1	4	0	Higgins,cf	4	1	0	0
Buscher,ss	5	1	5	1	Benner,3b	4	0	0	2
E.Whit'y,cf	4	3	1	0	H.Lewis,c	4	0	10	0
Nutwell,1b	3	0	0	0	Kibler,p	4	0	0	3
Duffy,1b	3	0	0	0	Gunther,ss	4	1	2	1
F.Whit'y,lf	3	0	3	0	D.Lewis,lf	4	1	1	0
Plant,3b	4	0	0	1	Ford,rf	3	1	1	0
Trewolla,rf	4	0	0	0	Morrison,2b	3	1	1	2
Brown,c	1	0	7	0	Hunter,1b	3	1	8	0
Beach,p	4	0	1	0					
Totals	33	5	21	4	Totals	32	6	24	8

P. E. P. Co. 2 2 0 1 1 0 0 0—6
Acacia 4 0 0 0 2 2 0 x—8
Runs—Whitney, Duffy, Higgins (2), Lewis, Kibler, Gunther, Brown (2), Walters, Morrison, Hunter. Errors—P. E. P. Co., 6; Acacia, 4. Three-base hits—Gunther, Hunter.

Federal League.

Federals.	AB	H	O	A	Civil Serv.	AB	H	O	A
Ander'n,3b	4	2	2	1	Mooney,cf	4	2	0	0
Knorr,rf	4	2	1	0	McCoy,ss	5	0	1	0
Palsg've,lf	3	1	0	0	Rice,lf	4	1	1	0
Phillips,p	4	1	0	2	Goldberg,c	3	0	11	2
Lassise,ss	4	3	2	2	Waple,p	4	1	0	1
Pr'berg,1b	4	2	6	0	Ballard,1b	3	0	5	0
Sykes,2b	3	0	1	1	Mahony,2b	3	0	1	3
Canter,cf	4	0	2	0	Sesso,rf	2	0	1	0
Burke,c	4	1	0	0	Crandall,3b	3	0	1	0
Tolson,c	2	1	6	0	Williams,rf	1	1	0	0
Totals	33	13	24	6	Totals	32	6	21	3

Federals 3 0 0 0 1 5 0 0 x—9
Civil Service 1 5 0 0 0 0 0 0 0—6
Runs—Phillips (2), Palsgrove (2), Lassise (3), Tolson, Knorr, Mooney (2), Ballard, Mahony, Sesso, Crandall. Two-base hits—Anderson, Phillips, Lassise. Home run—Lassise.

Congress Heights Defeats Simpson's.

The Congress Heights Insects yesterday defeated Simpson's Pharmacy nine, 10 to 1. Di Carlo pitched for the winners and Barrett of the same team garnered 3 hits.

Barney Welsh Bows To Jacobs, 6–3, 6–1

White Sulphur Springs, W. Va., July 21 (U.P.).—Eddie Jacobs, of Baltimore, defending champion, today eliminated Barney Welsh, of Washington, D. C., 6–3, 6–1, in a semifinal match of the West Virginia State tennis championship.

Latonia Results.

(Associated Press.)

FIRST—One and one-sixteenth miles; purse, $600; claiming; for 3-year-old maidens.
Lugano, 112 (G. South)...13.10 4.74 2.80
Miss Adele, 107 (Reno)...3.22 2.24
Amillian, 102 (Miller)...2.20
Petronius, Major Accident, Shadow Dawn, Buddy Apolis and Kapola also ran. Time, 1:47 3-5.

SECOND—Six furlongs, chute; purse, $600; claiming; for 3-year-olds and upward.
Ocean Flight, 100 (G. South) 10.50 4.92 3.20
Chipola, 112 (W. Garner)...3.38 2.34
Two Slipper, 100 (Arnold)...3.32
Parade Step, Dorita, Birthday Gift, Golden Deeds, Bonni View, Moms Polly and Dad Meiners also ran. Time, 1:13 4-5.

THIRD—Six furlongs, chute; purse, $600; claiming; for 3-year-old fillies.
Oswego Princess, 110 (Miller) 7.34 4.34 2.74
Ridge Lady, 107 (South)...5.44 2.94
Dusky Dame, 107 (Young)...2.94
Tabaku, Play Lady, Bright Emblem, Unset's Lassie and Thistle Bee also ran. Time, 1:13 2-5.

FOURTH—Five and one-half furlongs; purse, $600; claiming; for 2-year-olds.
Counsellor Crane, 107 (J. Smith) 10.80 5.30 5.50
Spartan Lad, 113 (J. Horvath)...8.54 5.18
Tendril, 100 (W. Arnold)...2.90
Brustigert, Brilcosen and Secret Tryst also ran. Time, 1:07.

FIFTH—One mile and seventy yards; purse, $600; claiming; for 3-year-olds and upward.
Flag Flying, 108 (J. Smith)...7.64 4.02 3.14
Pat C., 106 (G. Fowler)...2.82 2.86
Mizoah, 101 (Young)...3.46
Young Bill, Storm Angel, Bourbon Prince and Auf Wiedersehn also ran. Time, 1:42 3-5.

SIXTH—Six furlongs, chute; purse, $600; allowances; for 2-year-olds.
Pennecote, 113 (S. Renick)...3.20 2.72 2.16
New Deal, 115 (R. Martin)...4.36 2.82
Cactus Rose, 106 (W. Garner)...2.72
Gilbert Elston, Sun Boy and Silver Sun also ran. Time, 1:12 1-5.

SEVENTH—One and one-sixteenth miles; purse, $600; claiming; for 3-year-old maidens.
Kitty Sue, 107 (R. Montgomery) 4.64 3.44 3.00
Sis Gardner, 107 (W. Kern)...10.80 5.36
Evidence, 112 (G. South)...2.82
Airoplane Slam, Woodworker, Flashlike, Luna Lady, Warble and Chauvenet also ran. Time, 1:48 1-5.

EIGHTH—One and one-eighth miles; purse, $600; claiming; for 4-year-olds and upward.
Orchestration, 108 (Smith) 31.10 9.48 4.42
Ballyhoo, 111 (Horvath)...9.80 4.34
Elizabeth Fox, 103 (Renick)...2.34
George Webre, Glynhurst, Lady Ebony, Sidestep, Vesee also ran. Time, 1:53 3-5.

Beulah Park Entries.

(Associated Press.)

FIRST RACE—Five and one-half furlongs; purse, $250; claiming; for 3-year-olds and upward.
1 Decora'n Lady...113 | 9 Trying...113
2 *Henry Curry...113 | 10 Whissing D....108
3 Dawn Patrol...118 | 11 Basilica...113
4 Bob Up...113 | 12 Reighburn...113
5 Lavender Lady...113 | 13 Princess Volta...113
6 Esplanade...113 | 14 *Broadmoor...113
7 Light Nun...113 | 15 Ida Lee...108
8 Black Boy...113 | 16 Andy...113

SECOND RACE—Six furlongs; purse, $300; claiming; for 3-year-olds and upward.
1 Mentality...104 | 8 Ruth Jellinek...103
2 Reservation...111 | 9 Long John...111
3 Crooner...113 | 10 Bab Bob...111
4 Transformation...116 | 11 Zenonian...111
5 Noon Play...105 | 12 *Run On...111
6 *Shift...108 | 13 Steelton...111
7 Eye White...111

THIRD RACE—Six furlongs; purse, $300; claiming; for 3-year-olds and upward.
1 *Jim Macaw...103 | 7 The Fren. Rose...108
2 Betty Shinn...106 | 8 *Knockabout...111
3 Saucy Maria...100 | 9 Ormopan...111
4 Donna Linda...103 | 10 *Bad News...106
5 *Toltec...113 | 11 Hippias...114
6 Backstep...105 | 12 Lamanga...109

FOURTH RACE—Five and one-half furlongs; purse, $300; allowances; for 2-year-olds.
1 Sand Flight...106 | 6 Brilliant Lass...110
2 Inspection...110 | 7 Hank...113
3 Black Blaze...110 | 8 Morprin...106
4 Customer...113 | 9 Noel B....108
5 Little Bubbles...113 | 10 Sarane...108

FIFTH RACE—One mile and 70 yards; purse, $300; claiming; for 3-year-olds and upward.
1 Bro. Johnson...111 | 9 *Crossed Wires...101
2 Flying Giblon...100 | 10 Capt. Joy...105
3 Nisla...109 | 11 Nora D....110
4 Vagabond...117 | 12 Battler...111
5 Clean Clipper...105 | 13 Chryster...111
6 Aella...100 | 14 Buzzy Boo...106
7 Justa Flapper...103 | 15 Late News...109
8 *Blanket Bay...102 | 16 Too Late...99

SIXTH RACE—Five and one-half furlongs; purse, $250; claiming; for 3-year-olds and upward.
1 Leading Man...118 | 9 Bl. Her Heart...113
2 Adawan...100 | 10 Mister Jingle...118
3 Broomayr...103 | 11 *Pat. Clare...108
4 *Rag Tag...113 | 12 Hilda A....113
5 Lucy Menifee...103 | 13 Bellcap...108
6 Eline Neilsen...113 | 14 Crooning...113
7 *Monmouth...113 | 15 Queen's Regret...113
8 *Atlas...113 | 16 Royal Al...118

SEVENTH RACE—One and one-quarter miles; purse $250; claiming; for 3-year-olds and upward.
1 *Deenie...103 | 8 Paesano...113
2 Tchadex...106 | 9 Constance Ann...113
3 Crasher...113 | 10 *Deja...103
4 Sam Cole...113 | 11 *The Engineer...108
5 *Ruddy Sir...108 | 12 Gold Royal...113
6 Nowski...113 | 13 Nancy Seth...106
7 Sweet Pal...104

EIGHTH RACE—One and one-quarter miles; purse, $250; claiming; for 3-year-olds and upward.
1 Stage Struck...113 | 8 Mad Play...113
2 Lower Five...113 | 9 Sport'g Maudie...108
3 *Jimmy Finn...108 | 10 Medium...113
4 Noirette...108 | 11 McKim...113
5 Semele...103 | 12 Frances Cooper...108
6 Domina...108 | 13 Jack Up...113
7 *Cousin Rogers...108
*Apprentice allowance claimed.
Weather, clear; track fast.

Georgetown Church League

Calv. Bap.	AB	H	O	A	W. Wash.	AB	H	O	A
Barger,lf	4	0	0	0	Hospital,cf	4	0	0	1
McNeil,ss	3	1	0	1	J.Hodges,1b	4	0	3	1
Parks,p	2	2	0	0	H.Hodges,c	4	1	7	0
Mann,cf	2	0	0	0	Linger,3b	3	3	0	0
Petry,1b	3	0	6	1	Wheeler,rf	3	0	0	0
Kirk,c	1	0	8	0	Beach,lf	2	1	0	0
Crow,3b	2	1	1	0	H'bach,ss	3	1	1	0
Fowler,2b	3	0	0	0	Bean,p	3	1	1	0
					Darne,2b	1	0	2	0
					Hearly,3b	1	0	0	0
					Sabean,lf	1	0	1	0
					Crown,ss	1	0	0	1
					Z.H'ges,2b	1	1	0	1
Totals	21	5	15	2	Totals	28	9	15	5

Calvary 0 0 0 0 2— 2
West Washington 4 1 0 2 4—11
Runs—Parks, Mann, Hospital, J. Hodges (2), H. Hodges, Linger, Beach, Sabean, Bean, Darne (2), Z. Hodges (4). Errors—Fowler, Kirk, McNeil (2), Crown. Three-base hit—McNeil.

Industrial League

Police.	AB	H	O	A	Blue Rib.	AB	H	O	A
Chac's,rf,p	4	1	0	0	Mills,lf	3	0	1	0
Smith,lf	4	2	0	0	McNally,ss	4	1	0	2
C'pbell,cf	4	1	1	1	Shelton,2b	4	2	2	2
Gill,2b	4	2	1	0	Tonker,rf	4	1	0	0
Grayson,3b	4	1	0	0	Russell,1b,p	4	2	3	1
Hiser,ss	4	1	0	0	Flynn,cf	4	0	2	0
Sine,1b	2	1	8	0	Hurley,3b	3	1	0	0
Ault,c	3	2	1	4	Hook,c	3	0	10	0
Br'shaw,p	2	0	1	1	Carter,p,1b	2	0	0	0
Hoffman,rf	2	0	0	0					
Totals	27	8	18	6	Totals	25	7	18	7

Blue Ribbon Cigars 0 4 0 0 2 6—12
Police 1 3 3 0 1 1— 9
Runs—Chaconas (2), Smith, Campbell, Gill, Hiser (2), Sine, Bradshaw, McNally, Shelton, Hurley, Tonker (3), Russell, Hook (2), Flynn, Carter (2). Errors—Russell, Gill (2), Hiser, Bradshaw, Hurley, Smith, Mills, McNally. Two-base hit—Ault. Home runs—Chaconas, Russell.

Parks Tennis Tourney Starts

Rock Creek Courts Scene of Play for District Championship.

IN the absence of an individual outstanding favorite, the 1933 public parks tennis championship tournament, which starts today on the Rock Creek Reservoir courts, threatens to evolve into a struggle between five entrants. Close followers of the local tennis situation believe that the ball whacker who can sail through Barney Welsh, Frank Shore, Gilbert Hunt, Tony Latona and Gene Hermann will deserve to emerge as this season's high poo-bah of the public parks racqueteers.

Although some "dark horse" may show the consistency necessary to eliminate the favored five, their records establish them as a formidable barrier to the aspirations of rank—or unranked—outsiders. The performances of Barney Welsh and Frank Shore in this season's league matches would seem to establish them as slight favorites over the other contenders. Welsh has defeated Gilbert Hunt, Gene Hermann and Dooly Mitchell this year, while Shore, in the only league match he played this year, defeated Hermann and won the District of Columbia championship from Tony Latona in straight sets.

Mrs. Ruth Martinez, Mrs. Frances Walker and Miss Frances Stone are conceded the best chance in the women's matches.

Schedule.

Round 1—2 p. m., Strand Johnson vs. Bill Hales; Alan Staubly vs. Ivan Edwards; George Considine vs. Robert Hooker; Frank Shore vs. L. Sherfy; T. O'Neill vs. T. Pierce; Larry Phillips vs. N. Ely; F. Garfield vs. F. Walker; R. Sherfy vs. Buddy Adair; 3 p. m., Hugh Trigg vs. Jim Heiskell; J. O'Hanlon vs. T. Tompkins; Al Wassmann vs. Dave Rains; 4 p. m., Paul Rosinski vs. M. Erana.

Round 2—3 p. m., Maurice O'Neil vs. Jack Lynham; Fred Mesmer vs. T. Janssen; F. Talbot vs. M. G. Martinez; Gene Hermann vs. Harry Hill; E. Hoffecker vs. A. A. Varela; 4 p. m., A. A. Latona vs. Paul Post; S. Murray vs. Don Garber; Dean Judd vs. Milton Wells; S. Haney vs. C. Drechsler; H. Dawson vs. A. Ballard; Ben Detwiler vs. Dan Suttonfield; C. Blanchard vs. Doug Lawrence; 5 p. m., H. Ritzenberg vs. N. Ruckman; A. Cyr vs. O. Steinhauser; H. Weiss vs. G. Shoemaker; M. Jacob vs. F. McLaughlin; Bob Burwell vs. R. Boyd; Gil Hunt vs. Phil Deznan; B. Ferneyhough vs. G. Muth; Muscoe Garnett vs. A. Yeomans; Bob Loney vs. G. Stoner.

The following do not play until Sunday morning—Scheidman, Tomedon, Deck, Goldsmith, Welsh, Terry, Carpenter.

Seeded players: Latona, Shore, Welsh, Hermann, Hunt, Deck, O'Neil, Judd.

Charles Town Site For Racing Chosen

Special to The Washington Post.

Martinsburg, W. Va., July 21.—Definite and official selection of the Charles Town Horse Show Association grounds as the site for a mile horse racing track was announced today by C. M. Seibert, counsel for the promoters, in Martinsburg.

Mr. Seibert said a prospectus, conforming to the requirements of the recently enacted State law legalizing the sport in West Virginia, was being prepared.

The plant will be erected and operated under what will be known as the Shenandoah Jockey Club. Its directorate will include both Maryland men who have been actively interested in locating a track in West Virginia and Charles Town and Martinsburg men. Mr. Seibert said experienced officials estimated an expenditure of $200,000 would be necessary to enlarge and prepare the track, erect grandstand and other facilities. Work is scheduled to be started promptly.

Formal application has been made to J. S. McLaughlin, Charleston chairman of the State Racing Commission, for dates covering the entire month of December, Mr. Seibert said.

An option on the track was secured some weeks ago through J. B. Boyle, Baltimore, identified with the Bowie and Marlboro tracks.

Two New Records Set by Swimmers

Continued from Page 15.

champion dropped farther and farther behind. Three yards to the rear of Miss Robertson in third place trailed June Burr, of Miami, Fla., who just managed to defeat Irene Pirie, the Canadian all-around champion from Toronto.

Like Miss Kight, Miss Holm, who returned from Hollywood movie colony to defend the title, set all the pace in the back stroke and not once during the journey was her supremacy seriously threatened. Joan McSheehy, a teammate of the Olympic queen, forced the early pace, but in the end the New York star pulled away to win as she pleased, finishing with seven yards to spare.

The race, however, developed into a battle for runner-up honors. After swimming in second place to the final 15 yards, Miss McSheehy was forced to yield the position to Alice Bridges, of Whitinsville, Mass., who was third in the 100-meter.

Miss Kight's triple victory gave the Carnegie Library Club 15 points, to the Women's Swimming Association of New York's 12, in the battle for the team championship. The Los Angeles Athletic Club was third, with six points, and the Whitin Community Association, of Whitinsville, Mass., fourth, with four.

Clarendon Scores.

Clarendon.	AB	H	O	A	Park Lane.	AB	H	O	A
Tolford,ss	4	2	2	3	Inscoe,lf,3b	4	2	2	0
Schwab,cf	4	2	2	0	A.Brown,cf	4	1	0	1
Corco'n,3b	2	0	1	1	Rector,ss	3	0	2	0
Wynne,c	4	0	8	0	V.Payne,p	4	1	0	3
Wilson,rf	4	2	0	0	H.Brown,1b	4	0	10	0
Mullock,1b	4	2	5	0	Murray,c	3	1	4	0
Darr,2b	3	1	1	0	Carlisle,c	1	0	0	0
Milstead,lf	3	0	3	0	Gantt,3b	3	1	0	0
D.C'page,lf	1	0	0	0	B.Payne,2b	4	2	1	0
Loveless,p	3	1	0	1	Myers,rf	3	0	2	0
Brooks,p	1	1	0	0	Hall,2b	2	0	1	0
E.C'page,p	2	0	0	1	McGol'k,lf	3	0	1	0
					L.Brown,lf	1	0	0	0
Totals	36	11	24	6	Totals	36	10	24	7

Clarendon 0 0 1 4 0 0 1 0—6
Park Lane 0 0 1 1 3 0 0 0—5
Runs—Tolford (2), Corcoran, Darr, Coppage (2), Loveless, Rector, H. Brown, Murray, Gantt, Hall. Errors—Clarendon, 2; Park Lane, 5. Two-base hits—Tolford, Schwab, Rector, V. Payne, Hall. Three-base hit—Coppage.

The Post's Consensus at Arlington Park

The following consensus has been compiled by The Post from the selections of the leading handicappers of the turf. The figures show how the selections were rated.

Consensus of Leading Handicappers

First race	Second race	Third race	Fourth race	Fifth race	Sixth race	Seventh race	Eighth race
Postscript (16)	Gr. Prince (24)	Sing. Wood (33)	No More (28)	Stri'away (32)	Equipoise (38)	Euxine (30)	Scimitar (33)
Gen. Parth (14)	Rubio (21)	Sun T'pest (14)	Pair'pair (24)	Barn S'low (27)	Gallant Sir (14)	Miss Tulsa (25)	Lahor (14)
Lamporte (12)	Bedight (12)	Easy S'ing (10)	Rush Hour (14)	Technique (10)	Larranaga (7)	Yonkel (12)	Har'zada (10)

Ninth race—All Hail (24), Votan (15), Sergeant Hill (10).

Bennings, Washington Post

First race	Second race	Third race	Fourth race	Fifth race	Sixth race	Seventh race	Eighth race
Postscript	Grand Prince	Singing Wood	*Pairbypair	Strideaway	Larranaga	Euxine	Scimitar
Cabouse	Rubio	Sun Tempest	No More	Barn Swallow	Equipoise	Miss Tulsa	Haramzada
Lamporte	Pancho Lopez	Vicar	Camb'shire	Swivel	Plucky Play	Mountain Elk	Lahor

Ninth race—Sergeant Hill, All Hail, Rusty.

Louisville Times, Associated Press

First race	Second race	Third race	Fourth race	Fifth race	Sixth race	Seventh race	Eighth race
General Parth	Pancho Lopez	Identify	No More	Strideaway	Equipoise	Euxine	Scimitar
Border King	Grand Prince	Sun Tempest	Pairbypair	Barn Swallow	Gallant Sir	Miss Tulsa	Wise Lee
Cabouse	Rubio	Full Tilt	Clarify	Swivel	Larranaga	Rocky News	Lion Hearted

Ninth race—All Hail, Votan, Prefer.

*Best bet.

Potomac Boat Club Favored in Regatta Today

Out-of-Town Stars Will Compete

Bill Miller, U. S. Singles Champion, to Oppose Gude, Brower.

Gala Program to Open at 2 o'Clock; East Is Well Represented.

By Lewis F. Atchison.

A SMALL army of bull-chested young oarsmen, the cream of Eastern rowing talent, rested on their oarlocks yesterday after indulging in a final workout before the start of the Southern Rowing Association regatta this afternoon. Promptly at 2 o'clock the gun will send contestants in the first event skimming over the waters of Washington Channel toward Hains Point. Thereafter, almost without interruption, there will be racing until well after 6 o'clock.

While the crews put the finishing touches to their preparatory work and shells cleaved a path through the placid waters of the upper Potomac in final trial spins, the Potomac Boat Club, host to visiting teams, was installed as favorite to win the team championship. A well-balanced representation in almost every event was the deciding factor in elevating Coach Clarence W. Hecox's charges to the position of favorites.

Strong Visiting Clubs.

An air of confidence pervaded the club yesterday afternoon, but not one of unwise exuberance. Clubs from New York, Philadelphia and Baltimore have strong contingents primed for the races.

Eyes of the fans will be glued on the muscular frame of Big Bill Miller, national senior single scull champion, representing the Penn Athletic Club. Runner-up in the last Olympics, Miller is a heavy favorite to win his event.

But there are other topnotchers entered who will thrill the fans with their expert work today. Granville Gude, veteran sculler and champion of the Potomac, will oppose Miller in the sculls, teamed with Paul Brower. The Arundel Boat Club of Baltimore, has sent an experienced senior double sculls combination in Frank Grunder and J. Nelson Roth, who should show the fans real speed. The program is as follows:

2:00—Quarter-mile dash, senior single sculls.
2:20—Junior single sculls, 1 mile.
2:40—Junior four-oared gig, 1 mile.
3:00—Association senior single sculls.
3:20—Junior quadruple sculls, 1 mile.
3:40—Senior double sculls, 1 mile.
4:00—Intermediate single sculls, 1 mile.
4:20—Junior double sculls, 1 mile.
4:40—Senior four-oared gig, 1 mile.
5:00—Senior single sculls, 1 mile.
5:20—Junior eight-oared shell, 1 mile.
5:40—Exhibition canoe tilting.
6:00—Senior quadruple sculls, 1 mile.
6:20—Senior eight-oared shells.

Continued from Page 15.

own fault. Greenberg made a clever stop of Rice's bounder, but Frasier was otherwise engaged scanning the Ladies' Day turnout of 8,000 and failed to cover first on the play, which filled the bases.

Then it was that Buddy Myer bunted a triple out to the left center fence to send the parade into the plate.

The bottom of the batting order made some more trouble for Frasier in the fourth when Bluege and Sewell singled and the troublesome Whitehill turned a slow ball into a right field double to score Bluege. The Nats should have had more than two runs out of the uprising, but Whitehill was tied to second fearing that Rice's double to the right field wall would be caught, and thus only Sewell scored on the blow. I forgot to mention that Carl Fischer was then in the employ of Bucky Harris in the box.

Fischer got his in the seventh. Cronin walked and scored on a double by Schulte that Doljack dropped after a long gallop. Schulte scored with the second run of the inning when Kuhel popped a single into right.

The owners of the Tigers finally got a run for their money in the ninth.

Spanglers Meet George Washington.

The Spangler baseball team of the American Legion, will engage the George Washington nine at 11 a. m., tomorrow on the West Elipse.

Results in Minors

International League.

	R.	H.	E.
Rochester	000 000—0	4	1
Toronto	100 010—2	6	0

Ostermueller and Hinkle; Hamlin and Smith.
(Game called in sixth, rain.)

	R.	H.	E.
Baltimore	100 000 020—3	7	2
Jersey City	001 010 00x—3	5	1

Melton and Linton; Hanlon and Emerson.

	R.	H.	E.
Newark	000 000 001—1	9	0
Albany	000 107 30x—11	16	1

Jablonowski and Kies; Foreman, Sheely and Padden.

	R.	H.	E.
Montreal	005 000 000—5	9	0
Buffalo	000 200 02x—4	9	0

Pomorski and Tate; Gallivan and Kenny.

American Association.

	R.	H.	E.
Milwaukee	000 420 000—6	10	0
Minneapolis	301 003 00x—7	11	1

Sisler, Pressnell and Young; Petty, Holaday and Heving, Glenn.

	R.	H.	E.
Kansas City	201 200 010—6	9	1
St. Paul	200 311 04x—11	17	1

Mails, Sirkwell, Carson, Garland and Caston; Munns and Gulliani.
Only games scheduled.

Southern Association.

	R.	H.	E.
Memphis	040 100 000—5	10	3
Birmingham	302 010 10x—8	10	1

Kelly, Granger and Wise; Touchstone and Berres.

	R.	H.	E.
Atlanta	007 101 000—9	14	2
Chattanooga	011 000 20x—5	10	2

Larson, Caldwell and Phillips; Coleman, Hensick, Links and Klumpp.

	R.	H.	E.
Little Rock	000 000 000—0	7	1
New Orleans	350 000 03x—11	13	1

Nagami, Burlsson and Styles; Messenger and Autry.

Pacific Coast League.
Four night games.

Western League.
No games scheduled.

New York-Pennsylvania League.
Williamsport, 4-1; Harrisburg, 7-0.
Scranton, 6; Elmira, 4.
Wilkesbarre, 5; Binghamton, 4.
York, 10; Reading, 1.

He's the Socking Second Sacker —By Chick Kenny

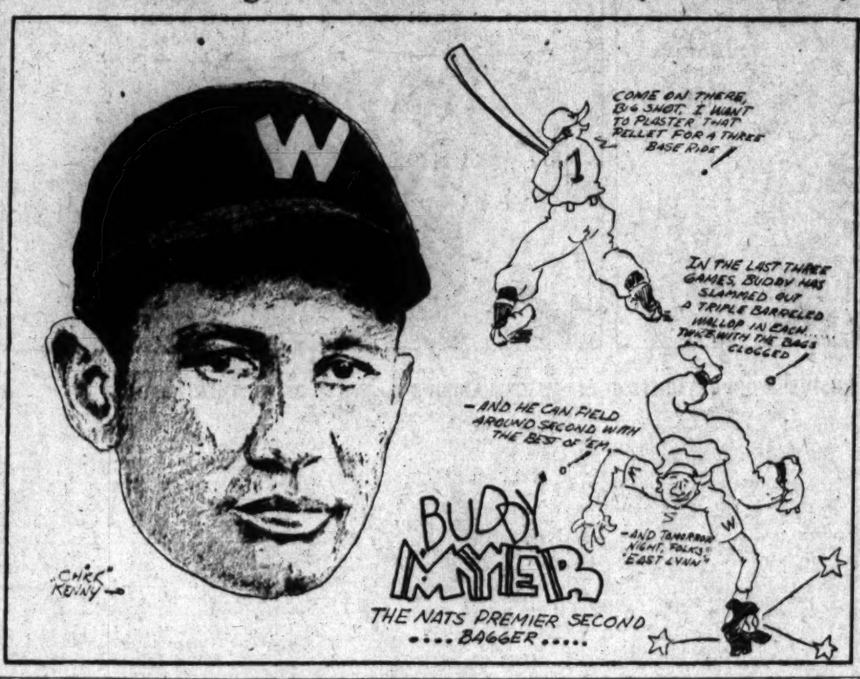

Giants' Rally Wins From Bucs, 6-5

Ott's Single With Bases Loaded Decides; Terry Adds to Streak.

PITTSBURGH, July 21 (AP).—The Giants put an exciting finish on a close ball game today to defeat the Pirates, 6 to 5, and even their "crucial" series at two victories each.

Moore Starts Rally.

Joe Moore started the rally with his fifth straight hit, a single. Hughie Critz bounded down the first base line and Gus Suhr threw wildly trying to force Moore at second. Bill Terry then smacked a single to load the bases and Mel Ott followed with a hefty single to left center that brought in the two runs.

Terry's hit extended his streak to 18 consecutive games.

New York	AB	H	O	A	Pittsburgh	AB	H	O	A
J.Moore,lf	5	5	5	0	L.Waner,lf	5	1	1	0
Critz,2b	4	1	2	5	Vstrom,cf	5	1	4	0
Terry,1b	4	1	10	0	P.Waner,rf	4	4	3	0
Ott,rf	4	1	4	0	Traynor,3b	5	2	3	4
Verges,3b	5	0	0	1	Vaughan,ss	4	2	1	4
Davis,ss	4	1	2	2	Suhr,1b	5	1	8	0
Mancuso,c	4	2	2	0	Pie,2b	3	1	5	4
*James	0	0	0	0	Grace,c	3	1	4	1
Richards,c	1	0	1	0	Swetonic,p	2	0	0	0
Ryan,2b	1	0	0	0	Hoyt,p	1	0	0	2
Schum't,p	1	0	0	2					
Bell,p	1	0	0	2	Totals	40	14	27	13
†O'Doul	1	0	0	0					
Clark,p	0	0	0	0					
Totals	40	13	27	14					

*Ran for Mancuso in eighth.
†Batted for Bell in eighth.

New York	0	0	1	0	0	0	0	0	0	2—6
Pittsburgh	0	0	0	4	0	1	0	0	0	0—5

Runs—Moore (2), Critz, Davis, Ryan, Bell, Waner, Lingstrom, P. Waner, Traynor, Vaughan. Error—Suhr. Runs batted in—Ryan, Lindstrom, P. Waner, Traynor, Suhr, Moore (2), Critz, Hoyt. Two-base hits—Traynor. Three-base hit—Piet. P. Waner. Home run—Lindstrom. Stolen base—Terry. Double play—Vaughan to Piet to Suhr. Left on bases—New York, 10; Pittsburgh, 11. First base on balls—Off Swetonic, 3 (P. Waner, Schumacher, 1; off Schumacher, 1; off Bell, 1); off Grace, 1 (Critz). Struck out—By Swetonic, 1; by Hoyt, 3; by Clark, 1. Hits—Off Schumacher, 7 in 2 1-3 innings; off Swetonic, 7 in 7 2-3 innings; off Bell, 7 in 4 2-3 innings; off Hoyt, 3 in 5 1-3 innings; off Clark, none in 2 innings. Winning pitcher—Clark. Losing pitcher—Hoyt. Umpires—Reardon, Carr and Moran. Time of game—Two hours 40 minutes.

Treasury Tennis Team Clinches League Title

The Treasury Department Tennis Team yesterday clinched the Departmental League championship which it won in 1932 by defeating the Patent Office, 3 to 2. The Treasury team needed only two matches to tie up the championship and relegate the Patent Office to second place in the league. It won the requisite two matches in actual play, but gained one more match than it needed when the Patent Office team of Klovstad and Truehart failed to show up on the Monument courts, thereby granting the Treasury aggregation a one-match margin.

Goldsmith and Wallenstein (P. O.) defeated Phillips and Seidel, 6—3, 6—0; Clark and Starr (Treas.) defeated Georges and Tomelden, 6—4, 7—5; Carney and Edwards (P. O.) defeated May and Castleman, 6—1, 6—3, 6—4. Coe and Chamberlin (Treas.) defeated Moncure and Snyder, 6—2, 6—3; Klovstad and Truhart (Treas.) defaulted.

Home Run Hitters

(Associated Press.)

Yesterday.

Gehrig, Yankees	1
Bishop, Athletics	1
Lee, Braves	1

The Leaders.

Foxx, Athletics	26
Ruth, Yankees	24
Klein, Phillies	18
Gehrig, Yankees	18
Berger, Braves	17

League Totals.

American	382
National	265
Total	647

Pacini Adds No. 1 District Ranking to Bowling Laurels

ESTABLISHING a new high mark for all-around brilliancy on the maple ways, Ollie Pacini yesterday was accorded No. 1 ranking position in bowling by the Washington City Duckpin Association. Pacini already holds the No. 1 national ranking. He is the only bowler ever to win both awards in a single year, an honor which was accorded him last year also.

Albert (Dutch) Newman was ranked second to Pacini.

Pacini rolled with Northeast Temple in the District League, averaging 121 pins for the season. He averaged 125 pins a game with Rinaldi Tailors in the National Capital League. He bowled with St. Peter's in the Holy Name League, and Northeast Temple Major League, for a season's average of 123. His 408 set in the National Capital League was the highest of the campaign.

Newman compiled the highest average ever made by a District bowler, 127, in the National Capital League. "Whip" Litchfield scored the greatest number of "400" sets in local duckpin history, getting within the charmed circle no less than 14 times.

Name.	1	2	3	4	5	6	7	8	9	10	Ti
Pacini	8										80
Newman		7	1								71
Clarke		1	2	5							60
Litchfield		5		2	1						59
J. Harrison					6	1					48
P. Harrison						5	5				37
Espey						2	2	2	2	2	26
Talbert							2	2	2	2	16
McPhilomy				1				1	1	1	12
Wolf										4	4
Smith								1			1
Mandley											
Totals	8	8	8	8	8	8	8	8	8	8	440

Reds in Sixth Place; Defeat Dodgers, 2 to 1

Cincinnati, July 21 (AP)—The Reds moved up two notches in the National League standing to sixth place today by defeating the Brooklyn Dodgers, 2 to 1, while the Phillies were idle.

Brooklyn.	AB	H	O	A	Cincinnati.	AB	H	O	A
Boyle,cf	4	0	3	0	Adams,3b	4	0	0	2
Frederick,rf	4	3	0	0	Frisch,2b	4	3	4	5
Stripp,3b	4	3	1	4	Hafey,cf	3	1	1	0
Wilson,lf	4	0	2	0	Lombardi,c	4	1	5	0
Leslie,1b	4	1	9	1	†Hemsley	0	0	0	0
C'nello,2b	4	1	3	3	Roettger,ss	3	1	3	3
Jordan,ss	3	0	4	0	Rice,rf	3	0	1	0
Lopez,c	3	1	3	1	Roettger,lf	3	2	0	0
Benge,p	2	0	0	1	G'th'am	1	0	0	0
Shaute,p	0	0	0	0	Sherdel,p	3	0	0	0
					Derringer,p	4	1	0	1
Totals	31	7	*26	10	Totals	31	7	27	16

*Two out when winning run scored.
†Ran for Lombardi in the ninth.
‡Batted for Roettger in the ninth.

Brooklyn	0	0	0	0	0	0	0	0	1	0—1
Cincinnati	0	0	0	0	0	0	0	0	1	1—2

Runs—Stripp, Hafey, Hemsley. Error—Cucciniello. Runs batted in—Cucciniello, Derringer. Two-base hits—Stripp, Cucciniello, Morrissey. Three-base hit—Hafey. Sacrifices—Benge, Bottomley. Double plays—Lopez to Stripp; Adams to Morrissey to Bottomley; Morrissey to Bluege to Bottomley. Left on bases—Brooklyn, 5; Cincinnati, 8. First base on balls—Off Benge, 2; off Shaute, 1. Struck out—By Benge, 2; by Derringer, 3. Hits—Off Benge, 6 in 5 1-3 innings; off Shaute, 1 in 1-3 inning. Hit by pitched ball—By Benge (Rice). Losing pitcher—Benge. Time of game—One hour 49 minutes. Umpires—Magerkurth, McGrew and Quigley.

Braves Shut Out Cards Behind Huck Betts, 7-0

St. Louis, July 21 (AP).—Huck Betts allowed only three hits and the Boston Braves shut out the St. Louis Cardinals today, 7 to 0.

The Cards went hitless until Medwick singled with two out in the fifth. Walker held the visitors scoreless until the seventh, when the Braves got one run, and was knocked out in the eighth after Lee hit a homer with two on.

Boston.	AB	H	O	A	St. Louis	AB	H	O	A
Urb'ski,ss	3	1	2	2	Martin,3b	4	0	2	2
Jordan,1b	4	1	12	0	Watkins,rf	4	0	2	0
Berger,cf	5	2	3	0	Orsatti,cf	4	0	5	0
Moore,rf	3	0	2	0	Frisch,2b	3	0	3	2
Wh'ter,3b	4	2	0	1	Mooney,lf	3	0	0	0
Lee,lf	5	2	4	0	Collins,1b	3	1	8	0
Hogan,c	4	1	1	0	Medwick,lf	3	1	1	0
Maranville,2b	4	1	2	3	Wilson,c	3	1	4	1
Betts,p	4	1	0	2	Durocher,ss	3	0	2	4
					Slade,ss	0	0	0	0
					Walker,p	2	0	0	2
					Vance,p	0	0	0	0
					Crawf'd,2b	1	0	0	0
					*Hornsby	1	0	0	0
Totals	37	12	27	7	Totals	30	3	27	10

*Batted for Durocher in eighth.

Boston	0	0	0	0	0	0	1	4	2	—7
St. Louis	0	0	0	0	0	0	0	0	0	—0

Runs—Jordan, Berger, Lee, Hogan, Maranville, Moore, Betts. Runs batted in—Urbanski, Lee (3), Maranville, Whitney. Two-base hits—Urbanski, Hogan, Collins. Three-base hit—Maranville. Home run—Lee. Sacrifice—Moore. Left on bases—Boston, 9; St. Louis, 3. First base on balls—Off Walker, 4; off Mooney, 1; by Betts, 1; by Walker, 2; by Vance, 1. Hits—Off Walker, 9 in 7 1-3 innings; off Vance, 1 in 2-3 innings; off Mooney, 2 in 1 inning. Passed ball—Wilson. Losing pitcher—Walker. Umpires—Pfirman and Klem. Time of game—One hour 45 minutes.

Red Sox on Rampage; Win Over Chisox, 12-2

Boston, July 21 (AP).—A batting rampage by the Boston Red Sox, aided by the 6-hit pitching of "Dusty" Rhodes, gave the Hose a 12-to-2 victory over the Chicago White Sox today.

Chicago.	AB	H	O	A	Boston.	AB	H	O	A
Swanson,rf	4	1	0	0	Werber,ss	6	1	3	4
Haas,cf	4	1	3	0	Walters,3b	4	2	1	2
Kress,1b	4	1	8	0	Cooke,cf	4	2	1	0
Simmons,lf	3	1	3	0	R.J'son,rf	5	2	0	0
Appling,ss	3	0	0	6	Ferrell,c	5	2	6	0
Dykes,3b	3	0	0	2	Hodapp,2b	5	2	1	6
Rhyne,2b	3	0	0	1	Jolley,lf	5	2	1	0
Hayes,2b	4	1	3	1	Reeds,1b	5	2	12	0
Grube,c	3	0	5	0	Rhodes,p	5	1	0	2
Gaston,p	2	1	0	1					
Wyatt,p	1	0	0	0	Totals	43	16	27	11
*Webb	1	0	0	0					
Totals	33	6	24	9					

*Batted for Wyatt in ninth inning.

Chicago	0	0	0	1	1	0	0	0	0	—2
Boston	0	0	1	0	1	0	0	4	0	x—12

Runs—Appling, Gaston, Werber, Walters, Cooke (2), R. Johnson (2), Ferrell (2), Hodapp (2), Jolley, Reeds. Errors—Appling, Werber, Walters. Runs batted in—Haas, Hodapp (3), R. Johnson (2), Reeds (2), Rhodes (2), Walters, Ferrell, Jolley. Three-base hit—Hodapp. Double play—Hodapp to Reeds. Left on bases—Chicago, 7; Boston, 10. First base on balls—Off Gaston, 2; off Wyatt, 1; off Rhodes, 3. Struck out—By Gaston, 4; by Wyatt, 1; by Rhodes, 6. Hits—Off Gaston, 13 in 5 1-3 innings; off Wyatt, 5 in 2 2-3 innings. Losing pitcher—Gaston. Umpires—Moriarty, Kolls. Time of game—One hour 55 minutes.

Red Sox Shut Out Cards Behind Huck Betts, 7-0

St. Louis, July 21 (AP).—Huck Betts allowed only three hits and the Boston Braves shut out the St. Louis Cardinals today, 7 to 0.

The Cards went hitless until Medwick singled with two out in the fifth. Walker held the visitors scoreless until the seventh, when the Braves got one run, and was knocked out in the eighth after Lee hit a homer with two on.

Boston.	AB	H	O	A	St. Louis	AB	H	O	A
Urb'ski,ss	3	1	2	2	Martin,3b	4	0	2	2
Jordan,1b	4	1	12	0	Watkins,rf	4	0	2	0
Berger,cf	5	2	3	0	Orsatti,cf	4	0	5	0
Moore,rf	3	0	2	0	Frisch,2b	3	0	3	2
Wh'ter,3b	4	2	0	1	Mooney,lf	3	0	0	0
Lee,lf	5	2	4	0	Collins,1b	3	1	8	0
Hogan,c	4	1	1	0	Medwick,lf	3	1	1	0
Maranville,2b	4	1	2	3	Wilson,c	3	1	4	1
Betts,p	4	1	0	2	Durocher,ss	3	0	2	4
					Slade,ss	0	0	0	0
					Walker,p	2	0	0	2
					Vance,p	0	0	0	0
					Crawf'd,2b	1	0	0	0
					*Hornsby	1	0	0	0
Totals	37	12	27	7	Totals	30	3	27	10

*Batted for Durocher in eighth.

Boston	0	0	0	0	0	0	1	4	2	—7
St. Louis	0	0	0	0	0	0	0	0	0	—0

Runs—Jordan, Berger, Lee, Hogan, Maranville, Moore, Betts. Runs batted in—Urbanski, Lee (3), Maranville, Whitney. Two-base hits—Urbanski, Hogan, Collins. Three-base hit—Maranville. Home run—Lee. Sacrifice—Moore. Left on bases—Boston, 9; St. Louis, 3. First base on balls—Off Walker, 4; off Mooney, 1; by Betts, 1; by Walker, 2; by Vance, 1. Hits—Off Walker, 9 in 7 1-3 innings; off Vance, 1 in 2-3 innings; off Mooney, 2 in 1 inning. Passed ball—Wilson. Losing pitcher—Walker. Umpires—Pfirman and Klem. Time of game—One hour 45 minutes.

Baer Advances to Finals at Rock Creek

Rippy Also Is Victorious; Sweeney, Burrows Win at East Potomac.

JOHN BAER, medalist in the District public links championship at Rock Creek course, advanced to the finals yesterday by eliminating Mike Oliveri, 5 and 4, in a match that saw Baer in command of the situation throughout.

At the turn, Baer, keeping hot on the heels of Old Man Par, had Oliveri, the tourney "dark horse," 3 down.

Claude Rippy won his second round match from Joe Meiker, 3 and 1, and stands ready to meet the winner of the Walter Barrett-W. W. Seay semifinal match.

Two championship flight matches were played in the tournament at East Potomac. Lee Sweeny went into the semifinals by conquering Joe Kamish, 1 up, on the twentieth hole. Bradley Burrows won his second round match from J. A. Robertson, 2 and 1.

At Rock Creek.

Championship flight—Third round, John Baer beat Mike Oliveri, 5 and 4; second round, Claude Rippy beat Joe Meiker, 3 and 1.

Second flight—Second round, Neal Turner beat Tommy Thompson, 1 up, 20 holes; Bob Marks beat Paul Heston, 1 up, 19 holes.

Third flight—Second round, H. B. Williams beat M. F. Jarvis, 4 and 2.

Fourth flight—Finals, Jack Berkheimer beat J. J. Reilly, 3 and 2; consolation finals, Glenn Dorsey beat Frank Meade, 1 up.

At East Potomac.

Championship flight—Second round, Lee Sweeny beat Joe Kamish, 1 up, 20 holes; Bradley Burrows beat J. A. Robertson, 2 and 1.

Second flight—Second round, Alton Rabbitt beat J. L. Madden, 4 and 3.

Fourth flight—Second round, H. L. Madison beat Grady Gravatt, 2 up; Buck Noone beat Phillip Wall, 2 and 1.

Fifth flight—Second round, W. S. Royston beat Clyde Tyler, 3 and 2.

Judge Denies Request For Carnera Receiver

New York, July 21 (U.P.).—Supreme Court Justice Peter Schmuck today denied "reluctantly" an application for appointment of a receiver for Heavyweight Champion Primo Carnera's share of his purse for his bout with Jack Sharkey.

Theodore J. Skrapp sought the receiver to protect the claim of Emelia Tersini, London waitress, who recently was awarded a $14,616 judgment against Carnera by an English court on breach of promise grounds.

Skrapp charged that Carnera had assigned the Sharkey purse and a farm in Italy to Louis Soresi, his manager, to evade the waitress's claim. Justice Schmuck admitted there was good reason "to suspect the honesty and sincerity of the transfer of the funds in question, but that astute advice" kept Carnera and Soresi within the law.

Miss Marble Wins Way To Essex Tennis Final

Manchester, Mass., July 21 (AP)—Alice Marble, of San Francisco, today gained the final round of the Essex County Club's invitation tournament by defeating another great West Coast player, Josephine Cruickshank, of Santa Ana, 6—4, 6—4.

Work of the Nats

	G.	Ab	R.	H.	2b	3b	Hr	Sb	Rbi	Av.
Cronin	87	344	59	124	28	8	2	2	71	.360
M'ush	83	290	60	131	20	9	2	2	47	.352
Schulte	81	307	55	116	21	5	6	1	66	.329
Goslin	80	335	56	105	22	8	7	5	41	.313
Harris	45	96	16	29	7	1	2	1	23	.302
Boken	32	87	14	26	3	1	3	0	10	.299
Kuhel	88	356	57	106	16	6	7	5	57	.298
Bluege	80	283	42	84	6	6	1	4	37	.296
Thom's	23	34	4	10	0	0	0	0	4	.294
Myer	73	283	44	81	14	3	3	3	36	.287
Burke	15	7	1	2	1	0	0	0	1	.286
Sewell	86	290	42	80	22	4	2	5	37	.276
Wy'att	23	64	5	17	2	0	1	0	7	.266
Rice	42	49	11	12	2	1	0	0	3	.245
Berg	22	22	4	5	1	0	1	0	3	.242
Weaver	11	28	4	4	0	0	0	0	2	.200
McAfee	24	11	0	2	0	0	0	0	1	.171
Hiller	30	35	6	6	0	0	0	0	1	.171
Russell	28	21	3	3	0	0	0	0	2	.143
Cro'er	30	53	2	8	0	0	0	0	4	.138
St'ari	19	47	4	5	0	1	0	0	2	.106
Bolton	7	10	0	1	0	0	0	0	0	.100

Pitching.

	G.	H.	BB	SO	IP	GS	GC	W.	L.
Wh'chill	22	151	57	51	158 1-3	22	11	11	6
Crowder	20	168	47	61	177 2-3	20	7	12	7
Burke	15	52	17	16	54 1-3	2	2	2	1
Stewart	19	127	54	51	132	18	8	8	5
Thomas	25	116	35	25	105 2-3	12	2	7	4
Weaver	11	77	22	19	60 1-3	9	0	4	2
Russell	28	70	16	12	71 1-3	2	0	3	2
McAfee	24	52	16	13	42	1	0	3	2

Colored Dept. League.

Commerce.	AB	H	O	A	Postoffice.	AB	H	O	A
Pitroy,cf	3	1	1	1	Lacey,cf	3	2	3	0
White,3-2b	2	0	1	2	Jackson,as	3	0	2	2
A.W'ms,lf	4	1	1	0	Bell,lf	3	2	2	0
Brown,rf	3	1	1	0	Wash'n,3b	3	1	1	1
Twyman,c	3	1	5	1	Johnson,3b	3	0	1	0
J.Moore,1b	3	2	9	1	Grant,lf	1	0	1	0
S.W'ms,ss	3	0	2	0	West,c	3	0	5	0
T.Moore,as	3	0	2	0	Wilson,rf	2	1	0	0
Beverly,p	2	1	0	1	Barnes,p	1	0	0	0
H.J'son,3b	2	0	1	1	*Reed	1	0	0	0
Bland,p	1	0	0	0	†Malloy	1	0	0	0
Totals	27	8	18	13	Totals	21	6	18	2

*Batted for Wilson in the sixth.
†Batted for Barnes in the sixth.

Commerce	2	2	1	0	0	0	0	0	0	—5
Postoffice	1	2	1	1	0	0	0	0	0	—5

Runs—Twyman (3), A. Williams (2), H. Jackson, Beverly, Grant, Wilson, J. Moore, Washington, Barnes, T. Moore. Errors—Jackson (2), J. Moore. Three-base hits—J. Moore, Washington.

Columbus Signs High.

Columbus, Ohio, July 21 (AP).—Signing of Andy High, veteran of many major league campaigns, as utility infielder of the Columbus Red Birds, was announced today. High will report today. He was given unconditional release from the Cincinnati Reds about 10 days ago.

Americans Take 15 Of 18 Track Events

Cunningham and Metcalfe Are Stars in Victories at Stockholm.

Stockholm, July 21 (AP).—Capped by another pair of brilliant victories for Glenn Cunningham and Ralph Metcalfe, America's touring track stars wound up a protracted meet with the athletes of 11 nations tonight with a record of 15 victories in 18 events on the three-day program.

Cunningham, crack Kansas miler, turned in his third triumph, racing Eric Ny, of Sweden, ragged again, to win the 1,500 meters in 3 minutes 53 seconds. Metcalfe, American national sprint champion, sped through 200 yards in 9.6 seconds, beating Berger, of Holland, considered fastest of the European dash men, by two-tenths of a second.

It was Metcalfe's third victory and brought him equal honors with Cunningham.

Goodman Shoots 66.

Omaha, Nebr., July 21 (AP).—Johnny Goodman, youthful amateur, who is the national open golf champion, seared his home course with a 66 today, breaking par by six strokes and setting a new record for the Omaha field club course.

PUBLIC NOTICE

OFFICE OF THE COMMISSIONERS OF the District of Columbia. Notice is hereby given that under authority granted in public act No. 307, approved December 16, 1932, the Commissioners of the District of Columbia propose to conduct a hearing on the advisability of closing the streets and alleys in the District of Columbia described as follows: (1) 9TH STREET between Barry place and Euclid street nw.; also ALLEYS as acquired in squares 2560 and 2561. (2) 10TH STREET between Madison and Oglethorpe streets nw., MILMARSON PLACE between 2nd and 3rd street nw., NICHOLSON STREET between Kansas avenue and 3rd street nw.; also ALLEYS as acquired in squares 3382 and 3386. (3) FAIRLAWN AVENUE, STUART DRIVE, 14TH STREET and NAYLOR ROAD, SE., abutting on U. S. Reservation 343 (Anacostia Park); also ALLEY as acquired in square 5863. (4) TALBERT STREET and MOORE PLACE SE., abutting on U. S. Reservation 343 (Anacostia Park) and lying north of Firth Sterling avenue; also ALLEYS as acquired in square 5788. (5) 14TH STREET between Sheridan and Van Buren streets nw., 3RD PLACE and 4TH PLACE between Sheridan and Underwood streets nw., TUCKERMAN and UNDERWOOD STREETS between 3rd and 5th streets nw.; also ALLEYS as acquired in squares 3269, 3271, 3284 and 3285. (6) 30TH STREET NE., north of Benning road, EADS STREET between 30th and 42nd streets ne., POOTE STREET and RIDGE PLACE NE., west of 42nd street; also ALLEYS as acquired in squares 5078, 5079 and 5081; all abutting on U. S. Reservation 475. (7) 39TH STREET between Chesapeake and Brandywine streets nw.; BRANDYWINE STREET between Nebraska avenue and 40th street nw.; also ALLEYS in squares 1768 and 1840. (8) PROSPECT AVENUE, NE., east of Lincoln road; also ALLEYS as acquired in squ

BEER DEALERS 3A
(Continued.)

HOME SERVICE, 1252 H st. ne.; LI. 9897. Beer, bottle or case, delivered till 1 a. m. Crabs, deviled crabs and shrimp.

CLAIRVOYANTS 4

LICENSED BY DISTRICT OF COLUMBIA

FREEDA, 616 5th nw. Tea-leaf reading, 50c; advice on business; cards. DI. 4149.

PROF. WRIGHT—Seance Sun., Wed., Fri., 8 p. m. 450 N. J. ave. se. Lic. 10027.

AVON THE GREAT
THE WONDER MAN
America's greatest psychic. Absolutely tells you what you want to know without asking a question. Why not see the best? It costs no more. Gives advice on all affairs of life. If discouraged or unhappy. Satisfac. guaranteed. See Avon the Great, 943 Pa. ave. nw., next to Franklin Bank.

SPIRITUALISTS 5

DR. JANE B. COATES.
Readings by appointment. Resid. phone Col. 6227. 1627 Lamont st. nw., Apt. 2.

MARIE POGERTY.
Readings by appointment.
1735 New Hamp. ave., apt. 204. DE. 0606.

MOTOR TRAVEL 6

GO by Short Line de Luxe motor coach North, South, West; low rates everywhere. Phone Mr. Wade, District 4224.

CHICAGO AND ALL POINTS. SHARE EXPENSE PLAN. WASH. TRAVEL BUREAU, ME. 4263.

CHICAGO—$10; new Ford V-8 de luxe sedan; careful driver; can accommodate 1 pass.; leaving today 2:30 p. m. Me. 2142.

CAPITAL TRAVEL BUREAU.
Chicago $8.50 Through Service Daily.
"Aaron's," 904 14th. Me. 7373-5044.

GREATLY REDUCED RATES TO EVERY PART OF THE UNITED STATES.
Baltimore, Round Trip, $1
Good Until Used.....
NEVINS BUS LINES
1201 N. Y. AVE. N.W. MET. 4437.

AUTOMOBILES for SALE 7

ACCESSORIES
Always at the Lowest Cost!
MANHATTAN AUTO & RADIO CO.
1706-10 Seventh St. N.W.

BUICK—1931 5-pass. sedan, $585. Other Buick Sedans, Coupes and Roadsters. See T. S. Gaddess, 1015 14th st. Now with Stanley Horner Buick Agency.

BUICK 1930 De Luxe Sport Roadster. Here is one of the best opportunities of the year. A beautiful sport roadster, very modern in appearance, painted a smart cream color, equipped with 6 wire wheels, trunk rack and folding windshield. Famous model 44, one of the finest Buicks ever built. Superb performance due to fine care given by original owner. A sport car any one would be proud to own and only..... $445
THE TREW MOTOR CO.
1509 14th St. N.W. Decatur 1910.

Buick '28 Master Sedan, $150
In very good condition.
CALLAN MOTORS, INC.
1529 M St. N.W. Dist. 3458.

1931 Chevrolet Sport Rdstr.
Four new General tires; has new car appearance, $295.
MIDCITY AUTO CO.
1711 14th St. N.W. Decatur 5051.

CHEVROLET 1932 De Luxe Sedan, 6 wire wheels, fender wells, trunk rack and metal tire covers. Original dark blue finish in excellent condition, upholstery perfect, tires fine, and mechanically in wonderful shape. A truly de luxe sedan. Ultra smart in appearance, featuring economy of operation. A fine investment in high-grade transportation.
THE TREW MOTOR CO.
1509 14th St. N.W. Decatur 1910.

1929 Chevrolet Sport Coupe
With rumble seat; looks like new; $195.
MIDCITY AUTO CO.
1711 14th St. N.W. Decatur 5051.

CHRYSLER 1929 Coach. Beautiful blue finish with artillery wheels to match. Fine velour upholstery, good tires. Only a fraction of the mileage of which this car is capable has been used. Offers sturdy, yet good-looking transportation with brilliant performance at rock bottom Trew Value prices..... $245
THE TREW MOTOR CO.
1509 14th St. N.W. Decatur 1910.

Chrysler '32 De Luxe 8 Sedan.
Absolutely perfect. Cost $1,750 new. Sacrifice. Owner, Ad. 2046-J. 4405 Iowa ave. nw.

CHRYSLER 1930 Sedan. Painted black with cream stripe. Fine tires, beautiful upholstery and mechanically this car performs with that brilliance characteristic of Chrysler engineering. Safety all steel body and hydraulic brakes. A $345 great value for.....
THE TREW MOTOR CO.
1509 14th St. N.W. Decatur 1910.

'30 De Soto 4-Door Sedan
4 new Goodyear tires. Excellent condition. Only $295.
MIDCITY AUTO CO.
1711 14th St. N.W. DEcatur 5051.

De Soto Spec. Sedan, $445
1932 model; a fine car. See it.
MODERN AUTO SALES
2303 14th St. NW. COl. 9396.

DODGE 8, 1931 Rumle seat Coupe. One of the smartest looking coupes in Washington. Black finish perfect, with red wire wheels and trim. New tires and mechanically beyond criticism. A beautiful yet dependable and powerful car.. $495
THE TREW MOTOR CO.
1509 14th St. N.W. Decatur 1910.

DODGE 8 De Luxe Rumble Seat Coupe, 1932. Equipped with 6 wire wheels, fender wells, trunk rack, de luxe metal tire covers; automatic clutch, free wheeling, all steel body, hydraulic brakes with centrifuse drums, double drop X type frame, shock-proof steering, and famous powerful straight 8 Dodge engine. Driven 9,424 miles and looks like new. Beautiful black finish, 6 cream wire wheels, upholstery spotless and tires like new. Almost a duplicate of the current 1933 model Dodge 8. A saving from the new-car price of nearly $500. We highly recommend this car with no $845 reservations. Only.....
THE TREW MOTOR CO.
1509 14th St. N.W. Decatur 1910.

DODGE Sedan, 1932, model D. L. Hand-tailored slip covers, chrome nickel trim and mechanical condition make this car one we would be proud to display with our new cars. Half of the original cost..... $545
THE TREW MOTOR CO.
1509 14th St. N.W. Decatur 1910.

DODGE 1933 Display Sedan. Used for display purposes only; driven very few miles and can not be told from brand-new. Carries complete new-car guarantee and free service policy. An opportunity to save over $100 on the new price of a beautiful and dependable Dodge "6" four-door sedan.
THE TREW MOTOR CO.
1509 14th St. N.W. DEcatur 1910.

DODGE 1931—8 De Luxe Sedan. Beautiful tan finish with fenders and panels to match is without a blemish. Equipped with 6 wire wheels, fender wells, trunk rack, tire covers. Also new set of hand-tailored slip covers. Mechanically excellent, new tires and unusually fine buy at..... $595
THE TREW MOTOR CO.
1509 14th St. N.W. Decatur 1910.

FORD—Tudor, 1933. Practically new; must sell. Owner, 1836 Belmont; AD. 8099.

FORD—1929 sport coupe; appearance and mechanical condition perfect; new 6-ply tires. Owner, Potomac 5600, ext. 816.

FORDS New; used; best bargains in town. N. E. Motor. 920 Bladensburg rd. Atl. 0200. Open eve.

FRANKLIN SEDAN, $150
Series 11, in good condition over all.
CALLAN MOTORS, INC.
1529 M St. N.W. Dist. 3458.

HUDSON "8" COUPE, '31
Greater "8," rumble seat, has a new car appearance; only $395.
MIDCITY AUTO CO.
1711 14th St. N.W. DEcatur 5051.

LOOK!! LOOK!!...
Inspect our repossessed cars today. We'll sell them for the balance due finance company.
1930 Chevrolet Sedan...$155
1930 Pontiac Sedan.... $95
Hurry for this one.
1928 Nash Coupe..... $35
1927 Nash Coach..... $35
All cars ready to roll, guaranteed to pass inspection and get tags.
REPOSSESSED CAR CO.
3rd St. and Maine Ave. S.W.
One block south of Penn. ave.
Sterling 8879

MARMON 1928 coupe 4-passenger; privately owned and operated; exceptionally fine condition; 2 spare tires; cost $3,850, now $200; trade considered. Phone Mullican, Kensington 36-M.

NASH SEDAN "26," in good condition; bargain, $65.00. See owner at 728 Minnesota ave. se. Randle Highlands.

OLDS '30 4-door sedan; splendid; $295. Call Mr. Cooksey, Dist. 4310; Skinker Motor Co., 1216 20th st. nw. Open eves.

AUTOMOBILES for SALE 7
(Continued.)

Midsummer Used Cars FOR A SONG

SALE

Prices Are Advancing
BUY NOW
SAVE SAVE

Read this list of money-saving VALUES and inspect these cars AT ONCE:

1932 Chevrolet Coach	$385
1932 Chevrolet Sedan	$410
1932 Chevrolet Coupe	$395
1932 Chev. Spec. Sedan	$460
1931 Chevrolet Coach	$295
1931 Chevrolet Sedan	$295
1931 Chev. Spec. Sedan	$360
1931 Chev. Spt. Roadster	$270
1931 Chevrolet Cabriolet	$320
1931 Ford Spt. Roadster	$245
1931 Ford Tudor	$225
1930 Ford Coupe	$175
1930 Ford Sedan	$185
1930 LaSalle Spt. Coupe	$525
1928 Packard Sedan	$195
1929 Hudson Sedan	$175
1932 Willys-Knight Coach	$425
1930 Graham Spt. Road	$315
1929 Graham Sedan	$245
1929 Marmon Special	$315
1928 Willys-Knight Sedan	$95
1930 Chrysler Coupe	$225
1928 Chevrolet Coach	$75
1929 Ford Coach	$110
1929 Ford Coupe	$115
1929 Ford Roadster	$115

Have you been planning to buy a car? Waiting and Waiting? Come in and see us at once. A deposit will hold the car of your choice. Our values are a safe investment.

Lustine-Nicholson
MOTOR CO.
HYATTSVILLE, MD.
Greenwood 2200
Open Evenings Till 10 P.M.
Sunday All Day

NASH 1931 Special 8 Sedan, six wire wheels, built-in trunk, metal tire covers, new tires, beautiful maroon finish, motor reconditioned. 30-day guarantee. $275 down, balance in 15 months.
WILLIAMS & BAKER, INC.,
Nash Dealers.
1507 14th St .N.W.

PACKARD—Owner will sacrifice 1930 coupe; no trade; need cash. Po. 4640-W.

PACKARDIZED
USED CARS
Ask the man who bought one.

Pontiac '32 Custom Sedan
Almost new; $565 off new price.
FRED L. MORGAN, 1341 14th St. N.W.

SEE TOM FIRST
For Used-Car Bargains.
637 N ST NW

Buy a "Chernerized" Used Car.
CHERNER MOTOR CO.
1781 Florida Ave. N.W.

BETTER USED CARS.
GRAHAM MOTOR SALES.
1326 14TH ST. N.W.

PLYMOUTH AND DESOTO.
PLANTON MOTOR CO.
Plymouth and De Soto Dealers.
3-11 New York Ave. N.E.

MORE VALUES FOR LESS MONEY.
NOLAN MOTOR CO.
1111 Eighteenth St. N.W.

For Chevrolet Bargains See
OURISMAN CHEVROLET
625 H ST. NE.

AUTOMOBILES for SALE 7
(Continued.)

DONOHOE'S USED CARS
LOW COST TRANSPORTATION

No.		Down
297—1927	Nash Sedan	$30
309—1928	Whippet Sedan	18
388—1927	Dodge Sedan	18
397—1926	Nash Coupe	18
469—1924	Reo Sedan	16
473—1926	Buick Sedan	18
478—1928	Oakland Coupe	31
462—1929	Whippet Coach	33
487—1927	Oakland Sedan	18
495—1927	Essex Sedan	14
385—1927	Chev. Coach	18
463—1927	Chev. Coach	21
482—1928	Chev. Sedan	21
492—1929	Chev. Coach	49
355—1930	Ford Tudor	66
390—1930	Ford Touring	51
425—1929	Ford Coach	31
225—1931	Chev. Sedan	118
474—1928	Buick Spt. Cpe.	55
352—1930	Chev. Coach	75
375—1929	Olds Sedan	88
384—1929	Chev. Sedan	53
433—1928	Buick Spt. Sdn.	75
228—1930	Chevrolet Cpe.	79
443—1931	Ford Victoria	88
264—1931	Pontiac Sedan	125
441—1932	Ford V-8 Coach	128
475—1932	Chevrolet Spt. Roadster	125
484—1932	Chev. Coach	131

Your Old Car Taken as Down Payment | Deal at Donohoe's | Monthly Payments Arranged to Suit

1620 M St. N.W.
DI. 8300 Open Evenings

Save! 1931 FORD 4-Door Sedan
Good Motor
New Tires
$245

1931 Stude. '6' Spt. Cpe.
A perfect car, driven very little, free wheeling, practically new tires, rumble seat, etc. $445

TAYLOR Motor Co.
14th St. at T N.W.

I pay cash for cars.
SEE MR. DILLON,
L. P. Steuart, Inc., 1440 P St. N.W.

AUTO TRUCKS—TRACTORS 8

GOOD USED TRUCKS
BEER TRUCKS
Bargains in vans, deliveries, dumps and trailers; reconditioned and repainted.
STERRETT OPERATING SERVICE
30 M ST. NE. GMC Branch. Met. 0505

WANTED—AUTOMOBILES 13

CASH FOR YOUR CAR
or will pay unpaid balance and give you difference in cash. See Mr. Barnes, 1729 14th St. N.W.

. CASH—READY—CASH
for good used cars.
Steger Motor Co., 645 Md. Ave. N.E.

RECOMMENDED SERVICE 14

The following business concerns guarantee satisfaction to Post readers. Any complaint found necessary to be made to The Post will receive prompt attention. For admission to Recommended Service Column call National 4205, Branch 43.

ALTERATIONS, repairs, new work; from cellar to garret, inside or out; service includes est., plans, construction. V. T. H. Bein. Renovize now. Wis. 4810.

Gasoline Alley

No Questions Asked?

RECOMMENDED SERVICE 14
(Continued.)

CALL Capitol Heights 374 for your house painting, roof painting, calking and papering; guaranteed work; reas. prices.

CARPENTER-BUILDER—Alterations and new work of all kinds; very reas; estimates cheerfully given. DI. 2459.

CARPENTER, jobbing and repairs, partitions, screens, roof painting and cement work. L. Nelson, Georgia 4363.

DECORATING, roofing, papering, painting, general repairing; guar.; reas. M. L. Smith, 2118 18th nw.; NO. 5601.

WINDOW Cleaning; 5c, 10c; floor waxing, 75c rm. M. Mays. HI. 0289.

PAINTING Have your painting done before prices advance. Present prices lowest in years! Painting materials soaring! Take advantage of present prices. Paint now for half what it will cost later. Free estimates. All work guaranteed. Call STOUGH, COl. 3427-J.

CHARLES B. BROOME
Heating and plumbing. Special attention given repairing and remodeling. Our trucks equipped for emergency. No back-to-the shop trips. 614 F ST. NE. ATL. 3557.

BEAUTY PARLORS 15

SPECIAL—Permanent wave, $2.50. Lady Beautiful Shoppe, Room 605, Westory.

MOVING—STORAGE 16

LOCAL, long-dist. moving; 3 rms., $4 up; 6 rms., $10 up; trunks, 75c up. Scott Trans. Co., 1819 9th nw.; NO. 6466.

MOVING, hauling; white supervision; reasonable, reliable. Castle, DE. 5677.

HELP WANTED—FEMALE 17

GIRL—White; competent to assist with housework and care of children; attractive suburban home; room, board, moderate compensation. Box M-25, Washington Post.

PREPARE for pleasant switchboard positions. We teach you in 1 wk. Complete course only $10. Apply 226, Bond Bldg.

WAITRESS—White, experienced. 401 C st. ne.

HELP WANTED—MALE 18

BARBER WANTED (white). 453 K st. nw.

BARBER—For Saturday. No. 8 Florida ave. nw.

BARBER—Expert, for Saturday. 451 N. J. ave. se.

BARBER (white), for Saturday and steady job. 6902 4th st. nw., Takoma Park.

BARBER—White, first class, for Saturday. 741 8th st. se.

BARBER—American; must be good worker. 3551 Georgia ave. nw.

BARBER wanted for Friday and Saturday. 1320 North Capitol st.

CARPENTERS — Nonunion, to organize. Meet at National Federation of Technicians and Labor, 623 Indiana ave. nw.

FIVE BOYS for Washington Post carrier service, in vicinity of 18th and Pa. ave. nw. Apply 9 to 11 a. m. Mr. McBrown, Circulation Department, Washington Post, 14th and Pa. ave. nw.

MEN (3), young for sales work; experience not necessary; earnings according to ability; advanced commission basis; also 2 experienced salesmen with cars. Room 237, Pepco Bldg., 10th and E sts. nw.

MEN—Several, ambitious, white; willing to work hard and learn new line. 738 Investment Bldg.

MEN—Two; of neat appearance; for permanent position; who can start about $22.50 per wk.. Apply Supt. 9-12 a. m., Room 603, International Bldg.

PREPARE—MAKE MONEY—Special Summer Classes for review and beginners in all secretarial and business subjects. Day and Evening Sessions Courses are from 2 to 9 months. Certificates issued for completion of summer school subjects. Position guaranteed graduates. Operates very large office employment agency with openings hourly. Graduates and qualified undergraduates given preference. Invest wisely in your education. Enroll at once at Boyd School. 1333 F st. NA. 2340. (Est. 16 yrs.)

SALESMEN—Responsible, adaptable, willing to work 55 hours per week; thorough training; no deposit or investment. Box 142, Washington Post.

BOOKKEEPER WANTED
MUST BE GOOD
Capable keeping set of books for small but prosperous concern and supervise force of 5; must be willing to work hard if necessary; splendid opportunity for right man. Write Box 215, Washington Post, stating age, experience, reference, etc.

BEST PROPOSITION
IN THE CITY
For White Drivers
With Identification Cards.
CITY CAB CORP.
1121 21ST ST. NW.

COLORED CHAUFFEURS
With identification cards.
BEST PROPOSITION
IN THE CITY.
GENERAL CAB CO.
81 M ST. SW.

SITUATIONS—FEMALE 21

HOUSEKEEPER, cook (colored) wishes work in city or suburbs; stay nights; refs: 83 wkly. Write or call 911 1st se.

STENOGRAPHER—Real estate and building experience; efficient secretary. Reads blueprints, &c. Col. 0041.

STENOGRAPHER, exp.; type 70 W. P. M.; take rapid dictation; alert needs employment. Met. 9771, Apt. 608.

STENOGRAPHER — Experienced, capable and efficient; rapid typist; good education; salary open. Wisc. 2489.

WHITE LADY wants light housekeeping or motherless home. 305 H st. ne. LI. 8400.

SITUATIONS—MALE 22

G. W. U. engineering student desires position; best references. Col. 5134-J.

BUSINESS OPPORTUNITIES 24

BARBER SHOP, $350, for $175 account of death. See Carr, 409 10th st. nw. Cash only.

BUSINESS OPPORTUNITIES 24
(Continued.)

BEAUTIFUL stone dwelling of 8 rooms, 2 baths; the latest electric kitchen equipment, dressers and lockers, refrigerator, electric stove, dish-washing sink, ironing board and washing machine; before prices advance, on a lot owned by you, for $15,000; by one of the best builders in the city; be wise, accept this splendid offer now. National 3674.

BEAUTY PARLOR—Nice downtown shop; rent, $50; about $100 weekly business; price, $1,100. R. M. De Shaso, 1130 14th st. nw.

FOR SALE—First mortgage, $25,000, at discount on income-producing property valued over $100,000. Address Principal, Box 210, Washington Post.

GROCERY—On Corner; doing good business. For information call Met. 7046.

OFF SALE BEER STORE—NW. section; doing good business, increasing daily; rent, $35; heat furn.; reas. Box 214, Washington Post.

ROOMING HOUSE—11 rooms, in most desirable nw. section; will sacrifice for $450 cash. Washington Post, Box 199.

BREWERY.
Will give exclusive territory for nationally known beer to responsible parties; D. C., Va., N. Carolina open. Box 208, Washington Post.

INVESTMENTS 24A

6% NOTES
Secured by
First Mortgages
Safe—Conservative
Wm. H. Saunders Co., Inc.
REALTORS
Dist. 1016 1519 K St.

AUTOMOBILE LOANS 25

LOANS PROCURED ON AUTOS.
M. GREENBAUM.
1004 EYE ST. NW. MET. 8662.

MONEY TO LOAN 26

MONEY TO LOAN to responsible parties of good character. LINCOLN SERVICE CORP., Suite 209, Woodward Bldg.; phone National 2003.

ON diamonds, watches, jewelry, silverware, &c.; no adv. arrangements neces.; lowest int. rates. Rosslyn Loan Co., Rosslyn, Va.

STOREKEEPERS—If you need money see us. 908 Dist. Nat'l Bank Bldg. Me. 4813.
Reasonable. Courteous. Quick Service.
FIDELITY PLAN CORP., 1409 L st. nw.

INSTRUCTION COURSES 29

BUSINESS COURSES—Our individual instruction courses save time and money. Potect's Business College. Nat. 4717.

JAZZ PIANO, 20-lesson course regularly $20; only $10 upon presentation of this ad. Videto Music Institute, 918 14th st. nw. ME. 6044.

WASHINGTON School of Beauty Culture; night and day classes; positions obtained; summer rates. Apply Suite 225, Natl. Press Bldg. Metr. 6302.

DOGS—CATS—PETS 31

ESKIMO SPITZ puppies; 8 weeks old; reasonable. 59 Randolph pl. nw.

DACSHUND PUPPIES—Full blooded black and tan prize winning stock. Columbia 1125-W.

DOBERMAN PINSCHER—Male; 1 year; excellent; judged championship qual.; litter out of Susanne of Smithcourt; sired by Ch. Hahn's Troll of Lawnwood; sr. sire International Ch. Claus V. Salsburg; exc. reason for sac. to good owner. GR. 2259.

ENGLISH BULL PUPPIES—Two months old; from blue ribbon, pedigreed stock. Phone SHepherd 1889-J.

POMERANIAN puppies; eligible A. K. C. registration. 15 Grove st., Brattsville, Md.; Greenwood 1613-J.

PUPS—Pomeranians; beautiful pedigreed puppies; red, orange and sable; champion stock; reasonably priced. Shep. 3355.

BALDWIN'S KENNELS.
Dogs Boarded.
Bradley Boulevard. WI. 4670.

MISCELLANEOUS for SALE 35

ADDRESSOGRAPH—Model 1100; used only twice, $196; sacrifice $100. Dist. 9344.

ALL leather goods, luggage, trunks, bags, English saddlery; also repairing. O. W. King, jr., 511 11th nw.; NA. 4242.

BICYCLES REPAIRED—We can make that old bike look like new. Free estimate on cost. We carry parts for all makes of wheel goods. Free pick-up and delivery. Ride to work on a bike and save money. We'll sell or rent you a wheel at a very reasonable price. We also repair toys, tricycles and motorcycles. Call Met. 2735. Mt. Vernon Cycle & Sport Shop, 738 9th st. nw. (opp. Palace Laundry). Open eves. till 8.

BIKE—Sidewalk; good condition; reas. Ad. 6297. 1235 Randolph st. nw. Apt. 203.

BILLIARD and pool tables, all sizes; supplies; repairing. Conn Billiard & Bowling Supply Co., 810 9th st. Dist. 4711.

CASH REGISTERS—New and 2d-hand; easy payments; no interest charges. 1208 H st. nw.; NAt. 1376. National and Remington, new models.

CHAIRS FOR RENT—Very reasonable for bridge parties, meetings, &c.; quick service. Dist. 8112. D. Notes, 633 Ind. ave.

COAT—Leopard; beaver trimmed; size 34; fur best cond.; cost, $500; will sacrifice. Box M-26, Washington Post.

FRIGIDAIRE—Large-size white porcelain; late 1930; bargain. PO. 0152.

MATS FOR SALE—Quantity of used stereotype mats; size 18x23 inches; excellent for insulating attics, &c.; may be used in panel design for very attractive walls; cost practically nil, $1 per 100. Phone Mr. Ellington NA. 4205.

PAINTS—Ready mixed. Valentine's product; reasonably priced. 4611 14th st. nw.

PIANO—Baby Grand; reproducing; cost $1,100; moving; sacrifice. Dec. 0300, Apt. 414.

PIANOS FOR RENT—Up., $3.50 and $4 per mo.; finest rental stock in Wash. NA. 3699. W. W. Kimball Co., 721 11th st.

PLAYER PIANO—Aeolian Vocalian; good condition; $25. Adams 6221.

POOL TABLES for sale; very cheap; must sell at once. 628 4½ st. sw.

REFRIGERATION CASE, Hussman, 10-foot, full display; suitable for meat market or delicatessen; with 5-h. p. refrigeration machine. Will sell both or separate very reasonably. National Lunch, 1855 7th st. nw.

SEWING MACHINE—A $135 Singer console, elec., like new; make offer. 3456 Newark ave. (off Wisconsin nw.).

SINGER sewing machines; dropheads, $5, $7.50, $10; good cond. 637 H st. ne.

SINGER sewing machines; dropheads, $5 up; portables, $12 up. 3337 Conn. ave.

TYPEWRITERS—Current model Coronas and L. C. Smiths for rent; bargains in rebuilt and reconditioned machines. The L. C. Smith and Corona Typewriters, Inc., 1018 15th st. nw.; Natl. 0411.

TYPEWRITERS—Guaranteed like new; low prices; terms; we rent. Typewriter Exchange, Standard Typewriter Co., 723 10th nw.

TYPEWRITERS—All makes sold, rented, repaired; new and reconditioned portables; lowest prices; easy terms. Typewriter Sales & Service Co., 811 17th st. nw. Nat. 5666.

WALL PAPER—Special room lots, $1.25; sufficient for ceiling, side walls, border, room 10x14x18; wide selection. Walter Morgan Co., Inc., 421 10 nw.; NA. 7888.

FRIGIDAIRE & KELVINATOR
All sizes, convenient terms. Lewis Electric Co., 3919 Windom pl. nw. Cleve. 2000.

2 POOL TABLES, 4x8; have been newly reconditioned. Can be seen at 2411 Nichols ave. se.

SPECIAL OFFER
BABY GRAND PIANO
A good, small-sized piano can be had for actual balance due of only $194. Just continue payments of $1.50 weekly. Free piano lessons. Come in and see it today. It won't stay long at this price.
HOMER L. KITT CO., 1330 G ST. NW.

BOATS FOR SALE 35A

CANOE—Old Town; completely equipped; late model; $35. F. Smith, 1362 Otis pl. nw.; Col. 4856.

JOHNSON SEA HORSE—16, with electric starter, $99.75. Johnson Motor Sales Co., 812 9th st. nw.

ROWBOATS—$19.50; dinks, $16.50; outboard boats, $30 and up. Boats built to order. West 2497.

WANTED—MISCELLANEOUS 36

ANTIQUE JEWELRY, gold; highest prices paid; gold teeth, diamonds, watches, coins. Jewelry Exchange, Inc., 434 9th nw.

ANTIQUE jewelry, gold teeth, watches, diamonds, silver, coins, music insts.; full price paid. Schiller's, 444 9th, cor. E nw.

BEST CASH PRICES paid for furniture, rugs, household goods, &c. For best results call any time Line. 5488.

BOOKS BOUGHT in any quantity; bring them or phone Metropolitan 5415. Pearlman's Big Book Store, 933 G st. only.

CASH FOR GOLD, watches, diamonds, jewelry, antiques, silver, pawn tickets. Livingston, 1404 N. Y. ave. ME. 9264.

HIGHEST cash prices paid for used furniture; we do moving also. North 4753.

WE BUY for our manufacturing dept. old GOLD and SILVER. We pay highest cash prices. A. Kahn, Inc., 41 years at 935 F st. nw.

WE PAY CASH
For old gold, silver, watches and diamonds and old jewelry. Selinger's, 818 F st.

OLD GOLD, SILVER
WATCHES, DIAMONDS
And discarded jewelry wanted for our mfg. dept. Full cash value paid.
SELINGER'S, 818 F St. N.W.

HOTELS 37

Summer Time Rates
THE LAFAYETTE HOTEL
16th and Eye Sts. NW.
Parlor, bedroom and bath for one, two or three, $90 per month.
ROOMS WITH BATH REDUCED RATES. RADIO IN EVERY ROOM.

COUNTRY BOARD 39

CHILDREN, from 4 to 7 years; room and board; refined country home; large playgrounds. Phone Vienna 26-F-21. Mrs. W. H. Hite, Vienna Va.

MODERN farm home; cool, quiet; good eats; home privileges; $7 per week. Mrs Lester Rosenberger, Strasburg, Va.

QUIET cool country home; 3 hours from city; bus or train; $30 month. Mrs. John Stewart, Luray, Va.

THE GRAYSTONE FRUIT FARM, Edgemont, Md.—Summer boarders; elevation 1,150 ft. C. W. Baker.

Suburban—Rooms & Board 39C

OAKDALE VILLA, Glen Echo, Md.—Furnished room, $15 month; rm. and board, $40 and $45 mo.; shady grounds, verandas. Bradley 657; opposite golf club.

VACATION PLACES 41

EASTERN SHORE, MD.
Spend your vacation on the bay. Private family. Swimming, boating and fishing. Large, airy rooms. Modern conveniences. Excellent meals. Rates, $15 per week. Week-ends, including 4 meals and 1 night's lodging, $3. Write for appointment or information. Box 128, Washington Post.

RURAL HOME HOTEL
SHADY SIDE, MD.
On Chesapeake Bay and West River; bathing, boating, fishing, crabbing; free motorboat rides, free rowboats, free tennis court, free playground; large lawns, spacious grounds, shade trees; rates from $10 to $15 per week, $2.50 per day; children, $1 week for each year of age. A. W. Andrews, Mgr., phone West River 217-F-11.

SUMMER CAMPS 40

SUMMER camp, along Potomac; 3 rms., screened porch; elec., water; nicely furn.; $25 monthly. Wisconsin 4253.

ROOMS—FURNISHED 42

ARIZONA HOTEL—310 C st. nw., block off Pa. ave.; neatly furnished rooms; lobby; 3 baths on each floor; shower bath; continuous hot water; $4 week up; transients, 75c to $1.

BILTMORE ST. NW., 1965—Newly furn. priv. rm., next bath, suit 1 or 2 adults; no other roomers, $18. refs.

C ST. NE., 133—One large room with porch, for light housekeeping; $18 mo.

CENTRAL—For guests who appreciate unusual, attractive accommodations; contin. hot water, phone, radio. 1626 17th.

CENTRAL, 1314 15th st. nw., Apt. 3—Single front room; reasonable; permanent or transient.

CHEVY CHASE, MD.—6318 Conn. ave. nw. Attrac. furn. rms.; meals optional; garage; reasonable. WI. 3097.

CLEVELAND PARK—3402 Macomb st. nw. Cool double rm., with sleeping porch, semipriv. bath; also single room, adj. bath; in attractive priv. home; GENTLEMEN PREFERRED, conv. bus stop; cont. h. w.; SUMMER RATES.

CLIFTON ST. NW., 1243—Apt. 22, Part of attrac. apt.; lady or gent; reas. Col. 8542.

COL. RD. NW., 1331—2 connecting rms., next bath; 2d fl.; children taken; prices reas.; board optional. AD. 5850.

COL. RD. NW., 1502—Newly decorated single and double rms.; radio, unlim. phone; l. h. k. optional; $4-$5 weekly.

COLUMBIA RD., 1834—$3 wk.; single rms.; clean, cool; 4 baths; inst. h. w.; 2 car lines; maid serv.; ballroom, $2.50; men. AD. 10213.

CONNECTICUT AVE.—Large room with private bath; also small room with private bath and private entrance. Apt. 4. North 1747.

CONNECTICUT AVE. NW., 1312—Desirable rooms, next bath; spacious parlor. Dining room will open in September. Reasonable. Decatur 5362.

CONN. AVE., 3504, near Bu. of Standards—Cool double room, next bath, $3.50 one; $5.00 two. Emerson 1906.

DE SALES ST. NW., 1721—Opp. Mayflower; front apt., 2 lge. housekeeping rms., $7; sleeping or housekeeping rooms, $3 up.

DOWNTOWN—Reliable man to share large, nicely furn., cool fl. rm.; $2.50 week; conv. parking; refs. required. WE. 1009.

DUPONT CIRCLE, 1612 19th st. nw.—Pleasant front room; modern; five windows; hot water; reasonable rent.

DUPONT CIRCLE—1747 P st. nw. Nice clean single or double rm.; in physician's home; every convenience; reasonable.

DUPONT CIRCLE—1735 P st. nw. Bright, neatly furn. ft. 1-rm., kit. apts.; comp. l. h. k.; $6.50-$7.50 week.

EMERSON ST. NW., 446—Nicely furnished, with porch; priv. home; prefer lady; bus at corner; very reasonable. AD. 6580.

EVERETT HOTEL—Large rms., with phones; hot and cold running water; elev., lobby; walking distance all depts.; Special rates to Sept. 1. NA. 8130.

FRANKLIN PARK HOTEL—1332 Eye st. nw. Apt. 75. Lovely rm.; priv. family; walking dist. all depts. Met. 4055.

FRANKLIN PARK Apt., 1332 Eye st. nw., Apt. 86—Nicely furnished rm.; downtown sect.; free phone; reas. Met. 3665.

G ST. SE., 1219—Conv. to Navy Yard and 2 car lines; cool back room for 2 gentlemen, $25 mo., or $15 single; board optional.

HARVARD ST. NW., 1408—Beautifully furn. large ft. rm., kitchenette, l. h. k. apt., electric range; also other rms.; reduced.

HOTEL LOGAN—50 rooms, 38 baths, elevator; rooms with phone, $1 up; weekly, $5 up; monthly, $20 up. North 2000.

L ST. NW., 1515—Nice clean double front rms.; l. h. k.; homelike; $6.50 week.

LANIER PL. NW., 1767—Near 18th st. and Columbia rd. Attractive, well-furnished room, detached, modern house; cool and comfortable; instantaneous hot water; unlimited phone; men only. Co. 1526.

M ST. NW., 1110—Clean, cool, complete kitchen facilities, $4.50; single, $2.25.

MASS. AVE. NW., 1229—Nicely furn. double rooms, all front; twin beds; next bath; all conv.; also auto space; reasonable.

MASS. AVE. NW., 2110—2 attrac. studio rms.; fireplace; also 1 l. h. k. rm.; unlim. phone; walking distance.

MT. PLEASANT, 3201 18th St.—2 lovely front rms., 3-5 windows, private bath, home privileges, $4.50-$8 wk. Co. 0643.

N ST. NW., 1742—Light, airy front room; twin beds; next bath; phone in room; comfortable; reasonable.

N. J. AVE. SE., 419—Near Capitol. Sleeping and l. h. k.; cool, clean, nicely furn.; inst. hot water; $2 week up.

NEWTON ST. NW., 1625—Cool, comfortable rm.; owner's well-kept, conveniently located home; rent greatly reduced.

NORTH CAROLINA AVE & E, 121—Large front rm., furn. for l. h. k.; $20 mo.

O ST. NW., 1227—Downtown; walking distance; clean, comfortable rms.; $4 weekly up; also light housekeeping.

1 AND 2 ROOM apts., $5, $6, $7 weekly; nicely furn.; telephone. Apply 145 12th se.

PARK RD. NW., 1827—Attractive, cool corner rm.; near cars; priv. bath optional; also smaller; very reasonable. Col. 10322.

PETWORTH, 227 Longfellow—Attrac. furn. desirable rm.; convenient transportation; very reas. Call Ge. 3699 or No. 6290.

QUE ST. NW., 2217—Attrac. newly furn. l. h. k. rooms; also others; unlim. phone; c. h. w.; rates reas; board optional.

REDUCED RATES—1202 N st. nw. Large 2d-fl. ft., with alcove; nicely furnished; adults. Dist. 7542.

SPRING RD. NW., 1327—Front rm.; southern exp.; next to bath; single or double; very reas; home privileges. AD. 0228-J.

THE SHOREHAM—1101 15th nw., Apt. 202. Nicely furn. double rm.; for 1 or 2; priv. apt.; all conveniences; reasonable.

TILDEN GARDENS—Apt. 204, 3031 Sedgwick st. nw. Beautiful room in modern apt.; small priv. family; breakfast if desired; gentlemen; refs. Cl. 5334.

VARNUM ST. NW., 209—Large room; private porch; a. m. l.; use kitchen; for 1 or 2; garage; reas. AD. 4434.

WARDER ST. NW., 3636—

"Cap" Stubbs — She Just Can't Mean It! — By Edwina

APARTMENTS FURNISHED 50
(Continued.)

21ST ST. NW., 1340—Attrac. bedrm. and kitchenette; completely furn.; a. m. i.; VERY REASONABLE. North 8395.

FURNISHED APTS.
GIBSON RENTAL BUREAU, INC.
LOCATE YOU QUICK. NO CHARGE.
2, 3, 4 rooms; all sections; porches; garages; showers; Frigidaire. No leases required. Phone National 5578 for car and guide.
816 15TH ST. NW.

Summer Rates
CAVALIER HOTEL
3500 14th St. N.W.
FULL HOTEL SERVICE.
Bedroom with twin beds, living room with Murphy bed, large dressing room, tub and shower bath, kitchen-dinette, with free Frigidaire, $70.00. Excellent street car and taxi service. Cafe in building.

Furnished or Unfurnished 51

FOUR-room apt. with bath, gas, elec. refrig., heat; new home; on first floor 325 17th pl. ne.

NEAR Dupont Circle; 2 rms., kitchen and bath; plenty of light and air; open fireplace. Phone STerling 9536.

PARK RD. NW., 1445 (the Alton)—1½ big rms., kit., bath $40; furn., $50. 4 big rooms, large hall, big dressing rm., bath, $62.50; furn., $75. 24-hr. elev.; free refrig. Res. mgr. AD. 3451. New fireproof building.

THE KEDRICK, 1801 K—3 rooms, kitchen and bath; housekeeping apt.; electrolux; south and east exp.; 2 rooms, entrance hall, southern exp.

236 MASS. AVE. NE. (The New Haven)—Attractive corner building near Union Station. 1 and 2 rms., kit., dinette, bath. Free refrigeration. $35 to $55. furn., $42.50 to $62.50. Elev. Res. Mgr.

THE BOND APTS.
1230 New Hampshire Ave. N.W.
New Fireproof Bldg.
1 room and bath, $27.50.
2 rooms, kitchen, dinette and bath, $47.50. Furnished, $57.50.
Free Elec. Refrigeration.
24-hour elevator service.
Residence Manager.

RENTS GREATLY REDUCED.
New Modern Fireproof Building.
THE PARKWELL
3500 13TH ST. NW.
Corner 13th and Monroe sts.
VERY QUIET SECTION.
COOL—HIGH ELEVATION
FREE ELEC. REFRIGERATION.
One room and bath, with dressing room, $30.00. 2 big rooms, din., kit., tile bath, built-in tub (with shower), big dressing room, $47.50; furn., $57.50.
24-hour Elevator. Resident Manager.

The New Haven
236 Mass. Ave. N.E.
Attractive new corner fireproof building near Union Station.
1 room, dressing room, bath to 2 rooms, dinette, kitchen and bath, $27.50 to $52.50.
Free Elec., Refrigeration. Elevator, Resident Manager.
Apts., Furnished at small cost.

APARTMENTS—Unfurnished 52

A ST. NE., 1438—2 large rooms, kitchen and bath; gas, elec. and phone included; $37.50; adults.

ANACOSTIA—1403 Ridge pl., 2 rm., kit., semipri. bath; glassed-in sleeping porch; a. m. i.; gas, heat, elec. incl.; reas.

BELMONT ST. NW., 1443—Entire 2d floor detached house; 5 rms., bath; private; porches; inst. h. w., G. E. refrigeration.

C ST. SE., 333—3 large rms., semipriv. bath; light, heat, gas furnished; rent reduced.

CHEVY CHASE, D. C.—1st floor, duplex house; 3 rms., kit., bath, 2 porches, built-in garage, $55. 3323 Upland Terrace. CL. 2274, after 6 p. m.

COLUMBIA RD., 1856—7 rooms, 2 baths, porch; refrig.; reas. AD. 9228.

ENTIRE 2d FLOOR—5 large rooms, complete kitchen, private bath; heat, light and gas fur.; h.-w'd floors; newly dec.; $45. 607 Pa. ave. se. LI. 1556.

GAINSBORO (216 Md. ave. ne.)—Rents greatly reduced; 2 or 4 rooms, kitchen and bath; Frigid.; elevator; all modern conveniences. See Donohoe & Sons, agents, 314 Pa. ave. se. or owner, 132 B st. ne.

GEORGIA AVE., 6921—Modern; 2 or 3 rms., kit. and bath; free Frigidaire; $37.50 up.; furn. if desired; res. mgr.

GET OUR for rent list of apartments and modern homes; reasonable priced. John F. Donohoe & Sons. 314 Pa. ave. se.

KENYON ST. NW., 653—4 rooms, bath; newly decorated; heat and janitor service; reasonable. Call COlumbia 3917.

L ST. NW., 2520—Walking distance downtown; 2 rms., kit., bath; free refrig.; res. mgr.; $37.50 mo. James A. Geddes, 821 Tower Bldg.; West 0975-R.

LANCING—116 N. C. ave. se. 2 blocks from Capitol and Library; 5 outside rms. kit. and bath; reduced to $35. Apply janitor or CO. 1242.

MOULTON—1277 New Hampshire ave. nw. Two bedrooms, living room, kitchen, bath, screened porch; bright rooms; 3 closets; southern exposure; electric refrigerator; everything completely refinished like new; within walking distance of downtown; reduced to $55. Resident mgr., Apt. 2, or janitor. Can be seen at night.

NEWPORT—2164 Fla. ave. nw. (at Mass.). 3 rms., kit., recep. hall, bath, $45.50; 2 rms., kit., bath, porch, $39.00; Frigidaire optional. Premises or CO. 1242.

PETWORTH—4409 8th st. nw. 1 room, complete kit., b.; gas, elec., phone incl.; reas.; gar. available; adults. AD. 9573

PETWORTH—4513 Ill. ave. nw. One large room, kitchen, screened porch; a. m. i.; gas, heat, light; reas.; adults. AD. 3260.

R ST. NW., 1635—5 rooms, kitchen and bath; Frigidaire free; $75.

TAKOMA PARK—512 Carroll ave. 3 rms., complete kit., bath and large slp. porch; pri. entrance; conv garage; elec. refrig. if desired; reas adults SH. 2997-W.

THE VELDA—1216 10th st. nw. 2 rooms, kitchen and bath, frigidaire free, 24-hr. elevator. $45; 1 room and bath, $22.50; 1 room, kit.-din., dressing room, bath, $35.50. Res. mgr., Apt. 201.

THE PLYMOUTH, 1236 11th nw.—$45 includes gas, elec. refrigeration, 2 rooms, large kitchen, bath, newly refinished, downtown. See res. mgr. or tenant in Apt. 76.

TIFFANY—1925 16th st. nw. Bedroom, living room dining room, sun parlor, kitchen and bath; redecorated; in wonderful condition; Frigidaire free; secretarial switchboard; elevator service; fine building; rent reduced; very reasonable. Can be seen at night.

14TH ST. NW., 2424—2 rms., kit., bath; heat, hot water; $32.50. Col. 2394-W.

17TH ST. NW., 1928—Entire floor; 2 large rms., kit., priv. bath; newly dec.; a. m. i., heat, gas, elec., very reasonable.

19TH ST. N.W., 3101, corner Kenyon—3 rooms, kitchen, bath; 4 large closets; best Mt. Pleasant section; rent, including gas, electricity, refrigeration, $50 mo.; responsible adults only. Col. 1881-W.

COOL APTS.—Elec. Refrigeration Free.
A. S. GARDINER.
932 Investment Bldg. Natl. 0334

RENT REDUCED.
950 Longfellow st. nw.—Front apt.; 2 outside rooms; kitchen and bath.
LEE D. LATIMER CO.,
728 Investment Bldg. Nat. 4146

1715 P ST. NW.—UNFURNISHED.
1-rm., bath and kitchenette apt., $30.

CONSULT us about Apartments.
BOSS & PHELPS.
1417 K St. NW. Nat. 9300.

THE LINBERN—1319 Vermont ave. 3 rms., kit. and bath; good cond.; $32.50.

1519 M ST. NW.—4 rooms and bath; $40.
G. B. LIKENS, NAT. 8095.

1110 N. Y. ave., 1 r., k., gas, elec. $22.50
1619 17th st., 2 r., k., b., elec. $30.00
51 Randolph pl., 4 r., kit., b. $45.00
A. M. COOPER, 820 11th st. Nat. 1332.

15TH ST. NW., 2809—Embassy section; ideal location; moving free; 1 rm., bath.; 1 rm., kit. bath; very reas.; Frigidaire optional, ADams 1617 or janitor.

COLORED—1813 18th st. nw. 3 rooms, kitchen, bath, a. m. i., newly dec., homelike, quiet; reas. North 6091 or premises.

COLORED—2121 4th st. nw.; 2d floor; 2 rooms, kitchen and bath; reduced to $25.
LEE D. LATIMER CO.
728 Investment Bldg. Nat. 4146.

COLORED—1752 S st. nw. Front apt., 2 rms., kitchen and bath; h.-w. h., hot water, elec.; open fireplace; $37.50.

THE WESTVIEW, 2123 Eye St. N.W.—1 room and bath, $30; 1 room, kitchen and bath, $38.50; 2 rooms, kitchen and bath, $52.25; Frigidaire on house current; 24-hour elevator and switchboard service; resident manager.
GOSS REALTY CO.
1405 Eye St. N.W. Natl. 1253.

WE WILL HAVE AVAILABLE several choice apts. in The Highlands. The Highlands has always been a high-class building, with full service to tenants and with one of the best dining rooms in Washington. Rentals have been reduced. Apts. of 2 rooms and bath, nonhousekeeping, to 5 rooms and bath, housekeeping, furnished and unfurnished. Full hotel service if desired. A delightful home for you and your family. Facilities for entertainment. Roof garden.
LINKINS CO., Rental Agents.

APARTMENTS—Unfurnished 52
(Continued.)

COLORED (refined), 1600 13th st. nw.—2 rms., kitchenette and bath; gas, heat, elec. incl.; rent reduced. Nor. 3477.

COLORED—1442 Corcoran st. nw. 3 rms., kit., bath and reception hall; reasonable. DE. 5694.

COLORED—Capitol Mansions, 637 3d st. ne., 1 rm., kit., dining-alcove, bath, $32.50; 2 rms., kit., dinette, bath, $37.50; both front apts.

$39.00.
1443 OAK ST. N.W.
Close to transportation and stores. Two rooms, kitchen and tiled bath. Newly decorated throughout. Open and lighted daily. Electric refrigeration.
CHAS. D. SAGER.
National 0036. 924 14th St. N.W.

1511 PARK RD. N.W.
Homelike, near Sacred Heart Church. 5 rooms, rec. hall, bath and porch. Front apartment. Electric refrigeration $65
THE MINTWOOD.
1843 Mintwood Place N.W.
Near 18th and Col. Rd. car line. 1 and 4 rooms rec. hall and bath. $27.50 to $63.50. Free electric refrigeration.
WALTER A. BROWN.
1409 H St. N.W. NAt. 1652.

1423 Harvard St. N. W.
3 rm., kit. and bath apt., 1st floor; all outside rms., bright and sunny; G. E. Refrig.; fine location.

THE MARDAV
815 MARYLAND AVE. NE.
Desirable location; front apt. of 3 rooms, kitchen, bath, large reception hall; plenty of closet space; $53; also 1 rm., kit., bath; $35; 2 rms., kit., bath; $42.50-$43; refrigeration. See resident manager.

WHY HUNT?
APARTMENT RENTAL BUREAU
Can rent you anywhere in city, with free moving before August 1.
916 15TH ST. NW. NA. 0470.

INSPECT TODAY
THE RICHELIEU
1750 HARVARD ST. N.W.
Overlooking Rock Creek Park. All outside rooms. Two and 3 rooms, kitchen and bath, $55. Electric refrigeration on house current. Elevator. Manager on premises.
LINKINS CO., 1733 DE SALES ST. N.W.

YOU WILL ENJOY
THE ROOF GARDENS
at the
Highlands and Westmoreland.
Conn. Ave. and California St. N.W.
Wonderful views of the Potomac and Virginia Hills. Reasonable rentals. Every service. Resident Manager.
LINKINS CO

1207 PARK ROAD N.W.
Desirably arranged 2 rooms, kitchen, dinette, bath, electric refrigeration closets.
$40 AND $42.50 MONTH
Apply Janitor, or NA 3853.

The Ripley
1424 R St. N.W.
$40.00 A real value. Just a short walk to downtown. Apt. 43, 2 rooms, kitchen and bath, large porch. General Electric refrigeration.

Cambridge
921 19th St. N.W.
$42.50 Downtown location, convenient to all Government Depts. Perfectly appointed apartments of 1 room, kitchen, dinette and bath. Large dressing closet with Murphy bed. Kelvinator on house meter. Reception hall with closet. Manager on premises.

3218 Wisc. Ave.
$42.50 High elevation, opposite Cathedral, assuring utmost in summer comfort. 2 rooms, kitchen and bath. Also larger units at corresponding prices.

Stanley Arms
1125 12th St. N.W.
$45.00 Convenient downtown location; easy walking distance from shopping and theater district. Apt. 31. Extra large living room, 6-chair dinette, kitchen and bath. Free refrigeration. Murphy bed.

The Leland
2012 O St. N.W.
$47.50 Convenient location, one-half block south of Dupont Circle. Easy walking distance from downtown section. 2 rooms, kitchen and bath. Free refrigeration. Also bachelor apt. of 2 rooms and bath, $30.

1236 Shepherd
$52.50 Three-story apartment building; near new Roosevelt High School; convenient to car and bus lines; 3 rooms, kitchen and bath; electric refrigeration on house meter.

The Home
7th and Mass. Ave.
$55.00 Downtown location, opposite Carnegie Library. 4 rooms, kitchen and bath; Frigidaire.

Briarcliff
1862 Mintwood Pl.
$70.00 Within 2 blocks of 18th St. and Columbia Rd. N.W. 3 EXPOSURES, all outside rooms, large and cool. 3 rooms, kitchen, butler's pantry, reception hall and bath with shower. Also 4 rooms, kitchen and bath at $80. Convenient to stores, transportation; quiet, refined atmosphere. Refrigeration on house meter. Porch.

AMERICAN SECURITY AND TRUST COMPANY
Real Estate Department
15th and Pa. Ave. N.W. Na. 4815.

APARTMENTS—Unfurnished 52
(Continued.)

4700 CONNECTICUT AVE.
LOW RENT
2-7 ROOM APTS.—Beautifully appointed, away from the city noise and heat. Ideal for summer and for children. Porches. 24-hour prompt service. Frigidaire on house. 20 minutes downtown.
REAL ESTATE MTGE. & GUAR. CORP
1610 K St. N.W. Nat. 1403.

COLORED.
FIRST TIME OFFERED TO COLORED.
Apartments at 1322 12th st. nw.; 5 and 6 rooms (unusually large) and bath. An unusual opportunity for high-class colored tenants.
LEE D. LATIMER CO.
728 Investment Bldg. Nat. 4146.

RENTS REDUCED AGAIN
$35.00—2225 N Street N.W.
2 good-sized rooms kitchen, bath 2 closets, hall, electric refrigerator, newly decorated Adjoins Rock Creek Park in the rear Resident Manager Apt. 101, or telephone District #141.
HENRY J. ROBB, INC.
1024 Vermont Ave.

REDUCED RENTALS
1818 Kalorama Road N.W.
Modern Fireproof Building. Electric Refrigeration Free.
2 rooms and bath $42.50
4 rooms, bath, porch $52.50
2138 California St. N.W.
Exclusive Residential Location. Resident Manager. Electric Refrigeration Free.
1 room and bath to 4 rooms and bath ....$25.00 and up
1495 Newton St. N.W.
Clarion Apartment. Electric Refrigeration.
1 room and bath to 4 rooms bath and porch ....$22.50 to $50.00
All refinished like new.
A. S. GARDINER
932 Investment Bldg. Nat'l 0334.

The Kenesaw
16th & Irving Sts. N.W.
Situated in the beautiful Embassy section of Mt. Pleasant. High and cool.
1 Room and Bath to 6 Rooms and Bath from $35.50 to $112.00.
Live in old-fashioned comfort, with the facilities and conveniences of a fine modern apartment . . .
Convenient to churches of all denominations, on Mt Pleasant Car line and 16th Street Bus line.
Splendid Restaurant, Drug Store, Barber Shop and Beauty Shop in Building.
The Kenesaw
Resident Manager
Col. 0712

The Cresthill
1430 BELMONT ST. NW.
Large cool apartments of 2 and 3 rooms; convenient to stores, churches, &c.; near beautiful Meridian Park; free electric refrigeration. Res. Mgr., Adams 3370.

The Colton
49 EYE ST. NW.
Desirable 1 and 2 room apartments, with kitchen, dinette, dressing closet, tile bath; Frigidaire on house current. Resident Manager, Met. 5744.

The Presidential
1026 16TH ST. NW.
Large cool apartments of from 1 room and bath to 4 rooms, kitchen and 2 baths; conveniently located within walking distance of downtown; electric refrigeration. Resident Manager, Nat. 9760.

1708 Newton St. N.W.
Large bright apartments of 2 and 3 rooms, kitchen, hall and bath; quiet, respectable neighborhood; Kelvinator on house current. Janitor, Col. 9178.

5338 Colorado Ave. N.W.
Ideal summer apartment of 1 large room, dinette, kitchen, dressing closet and bath; beautifully located, with large lawn completely surrounding house; electric refrigeration. Resident Manager. GE. 9795.

1305 Potomac St. N.W.
Desirable 1 and 3 room apartments; electric refrigeration; reasonable rentals. See janitor, West 2511.

1745 K St. N.W.
Large, bachelor apartments, with kitchenette, built-in tile bath with shower; exceptionally cool location. See janitor.

THE MUNSEY TRUST CO.
Real Estate Department

APARTMENTS—Unfurnished 52
(Continued.)

Select Apartments in All Locations.
CAFRITZ,
14th and K Sts. N.W. Dist. 9080.

1121 NEW HAMPSHIRE AVE.
THE MARCHETA
$35 to $50 Desirable downtown apartments, consisting of 1 and 2 rooms, kitchenette, dinette and bath. Frigidaire on house current. Resident manager. West 0780.

THE FLAGLER
736 22nd St. N.W.
$27.50 to $55 Apartments, bachelor and 2 rooms, kitchen, dinette and bath. Free Frigidaire Resident manager. West 0602

THE MONTGOMERY
1151 North Capitol St.
Near Government Printing Office and Sibley Hospital.
Fine apartment building in beautifully landscaped grounds. Nice, large rooms, all newly redecorated. Electrical refrigeration.
3 rooms, kitchen and bath
$44.00 to $50.50
WASHINGTON LOAN & TRUST CO.
Real Estate Dept. Nat. 3440

$27.50 CAVANAUGH COURT, 1526 17th St. N.W. 1 room and bath. H. G. SMITHY CO. 1418 Eye St. N.W. Nat. 5904.

$30.00 TO $57.50. THE WILSONIA, 1830 K St. N.W. Apartments of 1 and 2 rooms, kitchen and bath. WASHINGTON LOAN & TRUST CO. Rental Agent. Nat. 3440.

$30.00 PELHAM COURTS, 2115 P St. N.W. 1 room and bath. H. G. SMITHY CO. 1418 Eye St. N.W. Nat. 5904.

$30.00 3333 N STREET N.W. Four rooms and bath for only $30. WM. H. SAUNDERS CO., INC. 1519 K St. N.W. Dist. 1015.

$30.00 CAVANAUGH COURT, 1526 17th St. N.W. 1 room, kitchen and bath and foyer, $30. H. G. SMITHY CO. 1418 Eye St. N.W. Nat. 5904.

$31.00 TO $105. KEW GARDENS, 2700 Que st nw. 1 room, kitchen and bath, electricity and gas free. $37.50. Six rooms, kitchen and bath, $105. Refrigeration on house current. Resident manager. RANDALL H. HAGNER & CO. 1321 Conn. Ave. Decatur 3600.

$32.50 1471 IRVING ST. N.W. 1 room, kitchen, bath and porch. Electric refrigeration. Resident Mgr H. G. SMITHY CO. 1418 Eye St. N.W. Nat. 5904.

$32.50 3 large rooms, kitchen and bath; good condition. The Penhurst, 48 H St. N.E. HENRY J. ROBB, INC. 1024 Vermont Avenue. Dist. 8141.

$32.50 THE DUPONT CIRCLE at Conn. Ave. and Dupont Circle. Beautiful new, modern fireproof building with every convenience and comfort. Four exposures, delightfully cool. 1 room and full tiled bath, tub and shower; circulating ice water. Hotel accommodations if desired. Personalized service. Decatur 6201.

$32.50 1311 11TH ST. NW. Three rooms and private bath. Electricity furnished. GEORGE F. HANE. 1422 "F" st. nw. NAtional 3964.

$34.00 1512 ISHERWOOD ST. N.E., Apt. 2. Two rooms, kitchen, bath and porch. Gas heating system. EDWARD M. WILLIS Tower Bldg. Nat'l 7479.

$34.00 TO $38. 900 19TH ST. N.W. Northwest corner of 19th and I Sts. N.W. 1 room, kitchen and bath; with porch, $42.50. Refrigeration included. 2 elevators, switchboard. Resident Manager. SHANNON & LUCHS CO. 1505 H St. N.W. Nat. 2345.

$35.00 THE BARCLAY, 2100 Eye St. N.W. 1 room, kitchen and bath. Frigidaire on house current. Elevator. Resident Manager. H. G. SMITHY CO. 1418 Eye St. N.W. Nat. 5904.

$35.00 UP. THE GELHAVE, 405 10th St. N.E. 1 room, kitchen and bath, $35; 2 rooms, kitchen and bath, $47.50; 3 rooms, kitchen and bath, $55. Apartments newly renovated. Elec. refrigeration on house current. Resident manager, Apt. 101. L. E. BREUNINGER & SONS, INC. 211 Investment Bldg. Nat. 2040.

$35.00 2109 F ST. N.W. One room, dining alcove, kitchen and bath, in-a-door bed; refrigeration included. Manager on premises. SHANNON & LUCHS CO. 1505 H St. N.W. Nat. 2345.

$35.00 TO $62.50. NORTH HIGHVIEW APTS., 2515 13th St., near Clifton St. N.W. New Reduced Rates. Apts. of 1 room and bath; 1, 2 and 3 rooms, kitchen and bath, $35.00 to $62.50. Porches. Electric Refrigeration. Elevator Service. Resident Manager. THOS. J. FISHER & CO., INC. 738 15th St. N.W. Dist. 6830.

$35.00 5509 9TH ST. N.W. 1 room, kitchen and bath. Frigidaire on house current. Res. Mgr. H. G. SMITHY CO. 1418 Eye St. N.W. Nat. 5904.

$35.00 THE CLEVELAND PARK, 3616 Conn. Ave. 1 room, kitchen, dinette and bath. Frigidaire on house current. Resident manager. H. G. SMITHY CO. 1418 Eye St. N.W. Nat. 5904.

FOR COLORED
$35.00 TO $45.00. 1715 OREGON AVE. 1 room, kitchen and bath, Murphy bed, $35.00, 2 rooms, kitchen and bath, side apartment, $42.50, Front apartment, southern exposure, $45.00 Newly decorated throughout. NATIONAL MORTGAGE & INV. CORP. 1004 Vermont Ave. Na. 5833.

APARTMENTS—Unfurnished 52
(Continued.)

$35.00 1228 EYE ST. N.W. Convenient downtown location. One room, kitchen and bath. 24-hour switchboard and all-night elevators. Also furnished apartments WEAVER BROS., INC. Washington Bldg. Dist. 9486

$37.50 THE LINDBERGH, 200 Mass. Ave. N.W. Modern apartments, convenient to Government buildings. 1 room, reception hall, dining alcove, kitchen and bath. 24-hour elevator and switchboard service. Resident manager. H. G. SMITHY CO. 1418 Eye St. N.W. Nat. 5904.

$37.50 410 15TH ST. N.E. 2 rooms, kitchen and bath. Refrigeration on house current. Apts. lighted for inspection. EDWARD M. WILLIS Tower Bldg. Nat'l 7479.

$37.50 A very lovely apartment with neat kitchen and free Frigidaire. Two exposures facing Fairmont street. NEW AMSTERDAM APARTMENTS, 2701 14th St. N.W.

$37.50 THE PARKADE, 1457 Park Road N.W. 1 room, kitchen and bath. Frigidaire on house current. Elevator. Resident Manager. H. G. SMITHY CO. 1418 Eye St. N.W. Nat. 5904.

$39.50 THE BARBARA, 9th St. and Md. Ave. N.E. 2 rooms, kitchen and bath, $39.50, including Frigidaire on house current. Incinerator and janitor service. See janitor or call Mr. Clark, National 3007.

$39.50 228 10TH ST. N.E. 2 rooms, kitchen and bath. See Resident Manager. J. C. WEEDON CO. 1727 K St. N.W. Met. 3011.

$40.00 PELHAM COURTS, 2115 P St. N.W. One large room, kitchen and bath. Frigidaire on house current. Elevator, switchboard. H. G. SMITHY CO. 1418 Eye St. N.W. Nat. 5904.

$40.00 and up. 1413 GIRARD ST. NW. Two rooms, reception hall, kitchen, bath; electric refrigeration on house current. LEE D. LATIMER CO. 728 Investment Bldg. Nat. 4146.

$40.00 3126 16TH ST. N.W. 2 rooms, kitchen and bath. Frigidaire on house current. Resident Mgr. H. G. SMITHY CO. 1418 Eye St. N.W. Nat. 5904.

FOR COLORED.
$40.00 1731 TEA ST. N.W. Price just reduced 3 large rooms, kitchen and bath. Newly finished throughout. NATL. MORTGAGE & INV. CORP., 1004 Vermont Ave. Nat. 5833.

$42.50 THE SUSQUEHANNA, 1430 W St. N.W.—Modern building, under owner management, adjacent to Meridian Park, close to schools, churches and shops, between car and bus lines. 4 rooms, kitchen and bath; in excellent condition. C. A. SNOW CO. 710 8th St. N.W. Nat. 1921.

$44.00 2520 10TH ST. N.E. 2 rooms, kitchen, dining alcove and bath. Frigidaire on house current. Apts. lighted for inspection. Apply RESIDENT MANAGER.

$45.00 601 PARK ROAD N.W. Two rooms, kitchen and bath. Outside rooms. Refrigeration included. WM. H. SAUNDERS CO., INC. 1519 K St. N.W. Dist. 1015.

$45.00 6645 GEORGIA AVE., close to Walter Reed Hospital. 2 rooms, kitchen and bath. Frigidaire on house current. Resident manager H. G. SMITHY CO. 1418 Eye St. N.W. Nat. 5904.

$45.00 THE WESTMORELAND, 2122 California St. N.W. 2 rooms and bath, nonhousekeeping; every service and convenience; excellent dining room. Rent lowered to $45 per month, including electricity. A refined class of tenancies. Reference required. Roof garden. Resident manager. LINKINS CO. 1733 De Sales St. N.W. Dist. 3522.

$45.00 410 CEDAR ST., Takoma Park, D. C., near Walter Reed Hospital. All outside rooms; 3 rooms and bath; electric refrigeration on house current; resident manager WM. H. SAUNDERS CO., INC. 1519 K St. N.W. Dist. 1015.

$47.50 THE FRONTENAC, 4550 Conn. Ave. New building. Carpeted halls. Secretarial switchboard. Screened porches. Frigidaire on house current. 1 room, kitchen, bath and dinette. Res. Mgr. H. G. SMITHY CO. 1418 Eye St. N.W. Nat. 5904.

$45.50 DAHLGREEN COURTS, 2504 10th St. N.E. 2 rooms, kitchen, dining alcove and bath. Frigidaire on house current. Apts. lighted for inspection. Apply RESIDENT MANAGER.

$47.50 THE WIMBLEDON, 21 8th St. N.E. 4 rooms, kitchen and bath. Electric refrigeration. Res. Mgr. H. G. SMITHY CO. 1418 Eye St. N.W. Nat. 5904.

$47.50 801 BUTTERNUT ST. N.W., near Walter Reed Hospital. REDUCED RENTALS Exceptionally desirable apartments, consisting of large living room, bedroom, dinette, kitchenette and sleeping porch. Electric refrigeration on house current. Also some at $55 with 2 bedrooms. WM. H. SAUNDERS CO., INC. 1519 K St. N.W. Dist. 1015

$47.50 TO $55. 2535 13TH ST. N.W. 3 rooms, kitchen and bath. Frigidaire on house current. Resident manager. H. G. SMITHY CO. 1418 Eye St. N.W. Nat. 5904.

$50.00 2926 PORTER ST. N.W. 2 rooms, kitchen, bath and porch. Electrical refrigeration. Res. Mgr. H. G. SMITHY CO. 1418 Eye St. N.W. Nat. 5904.

$50.00 TO $52.50. 517 PEABODY ST. N.W. 3 rooms, kitchen, dinette and bath. Porches. Electric refrigeration. Resident manager. WM. H. SAUNDERS CO., INC. 1519 K St. N.W. Dist. 1015.

$55.00 THE FARADAY, 1460 Irving St. N.W. Newly decorated, 2 rooms, kitchen and bath. Frigidaire. Elevator. Resident Manager. H. G. SMITHY CO. 1418 Eye St. N.W. Nat. 5904.

$55.00 THE HOME, 7th and Mass. Ave N.W. Downtown location, opposite Carnegie Library. 4 rooms, kitchen and bath; Frigidaire. AMERICAN SECURITY & TRUST CO. Real Estate Department 15th and Pa. Ave. N.W. Na. 4815.

APARTMENTS—Unfurnished 52
(Continued.)

$55.00 A large, two-room apartment, living room and bedroom, with modern kitchen and six-chair dinette. Polish oak floors and fresh, pretty decorations. High and fine city view. NEW AMSTERDAM APARTMENTS, 2701 14th St. N.W.

$55.00 707 20TH ST. N.W. Walking distance to Government Depts. 4 rooms and bath. Electric refrigeration WM. H. SAUNDERS CO., INC. 1519 K St. N.W. Dist. 1015.

$60.00 1201 M ST. NW. 5 large outside rooms and bath; front apt.; excellent condition; conveniently located. LEE D. LATIMER CO. 728 Investment Bldg. Nat. 4146.

$65.00 TO $70. PARK TOWER, 2440 16th St. N.W. 2 rooms, dining alcove, kitchen, bath, porch; refrigeration included. 3 elevators switchboard; garage. Res. Mgr. SHANNON & LUCHS CO. 1505 H St. N.W. Nat. 2345.

$67.50 THE MONTEREY, Conn. Ave. and Porter St. 3 rooms, kitchen, bath and large porch. Frigidaire on house current. Elevator. Resident Manager. H. G. SMITHY CO. 1418 Eye St. N.W. Nat. 5904.

$72.50 THE WESTMORELAND, 2122 California St. N.W. 3 rooms, kitchen and bath; rental cut to $72.50, including electricity; 24-hour switchboard and every service and convenience. Very reasonable, considering location and character of building. Roof garden Resident manager. LINKINS CO. 1733 De Sales St. N.W. Dist. 3522.

$72.50 to $100. SOUTH CATHEDRAL MANSIONS, corner of Cathedral ave. and Conn. ave. We have several unusually desirable apartments available in this ideally situated building. You will find here exceptionally bright apartments with very large rooms and spacious closets. A most convenient location. 3 rooms, kitchen and bath and 4 rooms, kitchen and 2 baths. Electric refrigeration, switchboard, elevator. H. G. SMITHY CO. 1418 Eye St. N.W. Natl. 5904.

$75.00 THE NETHERLANDS, 1860 Columbia Road. Quiet, refined building. 5 large, bright rooms, hall and bath. H. G. SMITHY CO. 1418 Eye St. N.W. Nat. 5904.

$75.00 2151 CALIFORNIA ST. N.W. FREE GAS FREE ELECTRICITY FREE REFRIGERATION ELEVATOR SERVICE 2 bedrooms, reception hall, living room, bath, kitchen and pantry. Resident manager. WM. H. SAUNDERS CO., INC. 1519 K St. N.W. Dist. 1015.

$97.50 THE WESTMORELAND, 2122 California St. N.W. A front housekeeping apt. in this high-class building with 5 rooms, reception hall and bath at the reduced rental of $97.50 per month including electricity. Please inspect this apartment before leasing; it will please you. Roof garden Resident manager. LINKINS CO. 1733 De Sales St. N.W. Dist. 3522.

$107.50 THE WESTMORELAND, 2122 California St. N.W. RENT REDUCED. 6 rooms and bath, consisting of living room, dining room, library, 2 bedrooms, kitchen and pantry; large porch with wonderful view over city and Potomac Hills; Frigidaire and every service and convenience. Select tenancies. Exceptional dining room service. Reduced to $107.50, including electric current. Roof garden Resident manager. LINKINS CO. 1733 De Sales St. N.W. Dist. 3522

BUSINESS PROPERTY—Rent 54

ATTENTION, BUSINESS MEN.
1319 N. Y. ave. will be open for inspection daily 10 a. m. to 4:30 p. m.; 1,800 sq. ft. floor space and mezzanine; attractive lease for responsible tenant. See Mr. Donnelly, on premises, or Jesse L. Heiskell, 1115 I st. nw

OFFICES—STUDIOS for Rent 55

SHARE—Priv. office in prominent office bldg.; tel., steno. serv. optional. NA. 7843.

CHANDLER BLDG.
1427 EYE ST., in the heart of the Financial District, featuring small offices with secretarial telephone service to handle calls in your absence. Also 2d floor open space. Low rentals. SHANNON & LUCHS CO., 1505 H st. nw. Nat. 2345.

CARPENTERS' BLDG.
10TH AND K STS. N.W.
MODERN BUILDING.
OFFICES FOR RENT
$20.00 UP
Single or Suites.
Ample Parking Space.
EDGAR J. APPEL, Manager.
1010 10th st. Natl. 4967.

HOUSES—Rent—Furnished 57

ALL sections nw. Phone National 5578 for car. NO CHARGE. Saves time. GIBSON RENTAL BUREAU, INC., 816 15th st. nw.

JEFFERSON PARK—25 Tyler pl. Upper road to Alexandria; 15 minutes from town; brick house of charm and privacy; grand piano; high, cool elevation; for 6 weeks; home until noon today. Alex. 1590-J.

SIX ROOMS—Refrigeration; attractive and comfortable; garage; near Walter Reed; $65. 500 Rittenhouse st. nw.

HOUSES—Rent—Unfurnished 58

A ST. SE., 1706—6 rms. and bath; h.-w. h., elec.; 1 block Eastern High School; $35 mo. Call Mr. Lee, DI. 4600.

ALEXANDRIA, VA.—220 N. Royal st. Newly remodeled old colonial home; 5 bedrooms, 3 baths; modern equipment; small garden; very reasonable.

BUNGALOWS—4 TO 8 ROOMS, BATH. MADE OVER NEW. $35 TO $60; NEARBY VA., MD. CLEVELAND 4733. L. D. MEASELL.

HOUSES—Rent—Unfurnished 58
(Continued.)

CHEVY CHASE—Reduce your rent; suitable for one large or two small families; 11 rms., 3 ba., brick; 2-car garage; quiet neighborhood; near Rock Creek Park. L. D. Measell, Clev. 4733.

CHEVY CHASE—MODERN HOMES—6 ROOMS, 1 BATH, TO 11 ROOMS, 3 BATHS; EXCELLENT CONDITION; REDUCED RENTAL. FOR INSPECTION, CALL CLEVELAND 4733. MR. L. D. D MEASELL.

FULTON ST. NW., 3804—8 rooms 2 baths; garage; semidetached brick; elec. refrig.; beautiful location; immediate possession. Owner, ADams 2911-R.

GET OUR for rent list of modern homes and apartments; reasonably priced. John F. Donohoe & Sons. 314 Pa. ave. se

HISTORIC Alexandria. Attrac. brick house, newly remodeled; 5 bedrooms, 3 baths; modern; small garden; 15 minutes downtown Wash.; $80. Phone Owner Alex. 2968.

LAMONT ST NW., 446—6 rooms and bath; newly papered and painted; a. m. i.; $45. Key at 438 Lamont st. Co. 0976-J.

NEAR ROCK CREEK PARK—Modern home (just vacated by naval officer); 8 rms., 2 baths, finished attic, garage; excel. cond.; reduced to $85. Owner, Co. 9140.

NEW YORK AVE. NW., 57—7 rooms, bath; h.-w. h., elec.; $45.50 per month. Call Mr. F. Waldman, NAtional 1670.

PARK RD. NW., 1314—Semidetached, 10 rooms, 2 baths, porches, garage.

4TH ST. SE., 308—6 rooms and bath; a. m. i.; $42.50. Open July 18.

5 ROOMS, bath and large concrete cellar; a. m. i.; $36 winter and $45 summer mos.; would sell rental basis. 207 Underwood st. nw., corner Blair road.

6 ROOMS, bath, 2 glassed-in porches; a. m. i.; garage; $35 mo. for summer, $45 mo. winter; would sell rental basis. 4 Allegheny ave., near Elm, Takoma Park.

COLORED—1445 Corcoran st. nw., 2-story brick 7 rooms, bath, hot-water heat, elec., $40 mo. Key at 1016 Eye nw. Dr. A. Henry, Inc. Na. 4675.

CLEVELAND PARK.
2909 34th st. nw.; detached stone and stucco home. Four beautiful bedrooms, 2 baths. Lovely yard. Built-in garage. Oil heat. Servants' quarters. W. C. & A. N. MILLER. Dist. 4464.

CHEVY CHASE, D. C.—2-story, brick, 9 rooms; 5 rooms and bath on first floor, 4 rooms and bath on second floor; redecorated to suit tenant; easily arranged for 2 congenial families. L. D. MEASELL, Cleveland 4733.

MODERN HOUSES—6 rooms and bath, $40.00 and up per month. Call BRODIE & COLBERT, INC., NAT. 8875.

SPRING RD. NW., 924—Six rooms and bath; hot-water heat, elec. gas; front porch; just been papered and painted; rent reduced to $45. DR. A. HENRY, INC., 1016 EYE ST. NW. NAT. 4675.

Tell us WHAT you want! WHERE you want it! WE HAVE IT!! Guide, with car, free. ROB'T L. McKEEVER CO., Shoreham Bldg. Nat. 4750.

630 A ST. N.E.
6 rooms, 2 baths, hot-water heat, electricity; 2-car garage; to be newly papered and painted; $55.
L. T. GRAVATTE,
729 15th St. Realtor. Na. 0753.

CHEVY CHASE, D. C.
5332 BELT ROAD.
7 large, airy rooms, huge attic; large yard; garage; good order; reduced to $55.
LEE D. LATIMER CO.
728 Investment Bldg. NA. 4146.

1404 Quincy St. N.W.
6 rooms and bath, newly painted and papered Hot-water heat. $65.
1200 Juniper St. N.W.
6 rooms, 2 baths. Detached 2-car garage.
1310 Spring Road N.W.
6 rooms and bath. $50.
3609 Quesada St. N.W.
Detached home containing 8 rooms and 2 baths; excellent location Rental. $90.00.
3702 34th St. N.W.
6 rooms and bath; porches and garage; $70.
WM. H. SAUNDERS CO., Inc.
1519 K St. N.W. DI. 1015.

SUBURBAN—For Rent 61

BUNGALOWS—Rent $20 up; 3 r. apt., $25; furnished apt., $35; bungalow, sale, $3,500, $100 cash, $32.50 mo. Chester R Bear, 2842 Bladensburg rd. ne.

LYON VILLAGE—123 Rucker ave. 7 rms., bath; a. m. i.; reconditioned; $65; others, $55 to $70. K. M. Livingstone, 923 15th st. nw.; Dist. 0700.

NEARBY VA., 134 Clarendon ave., Clarendon—3 rms., light housekeeping; priv. bath; garage; emp. couple; reduced. Clar. 1227-W-2.

TAKOMA PK.—Bungalow; 5 r. & b.; h.-w. h., fireplace, porch, garage, attic; gas and elec.; paved street; near schools; $40 mo.; also one, $30 and one $35 month. ROBERT E. LOHR. 311 Cedar st., Takoma Pk., D. C. Geo. 0881.

SHORE PROPERTY for Rent 64

COLONIAL BEACH, VA.—For rent, bungalow on front; 4 large rooms, electricity and artesian well, $25 week, $125 season. 1915 Eye st. nw., Apt. 300.

COTTAGE—Furnished; Colonial Beach; river front; $15 week. 1222 7th st. sw.

IDLEWILD ON THE BAY—2 large rms., kitchen, 30x10 porch; well on porch; lavatory; near water front; completely furn., $15 wk., $25 for 2 wks. Col. 9780.

NORTH BEACH—Completely furn.; 5 rms.; accommodates 9 or 10; splendid water; by the week or week-end. AT. 2251-W.

NORTH BEACH—Furn 5-rm cottage; 2 screened porches; elec., water; $15 week. Mrs. Balinger. Met. 3389 after 5 p. m.

WANTED—TO RENT 65

HAVE YOU A VACANT house for rent or sale? City or suburbs. Call Nat. 1373. Established 1906. D. H. JOHNSON CO., 941 N. Y. ave. nw.

LARGE, old house for roomers. See Mr. Hackney, 115 3d se. Atlantic 2847-J (after 5 p. m.).

LIST YOUR PROPERTIES for rent with Graham & Ogden, 313 Woodward Bldg., Natl. 3689, 603 King st., Alex. 1300.

INVESTMENT PROPERTY 67A

7 HOUSES, rented $110 month for all; bargain at $8,500; 1st trust, $6,000. H. A. SIMON, 800 H st. nw.; DI. 7396.

HOUSES for SALE 68

A WELL-BUILT home, on one of the nicest streets in Columbia Heights, at a bargain price. It is of brick construction, 11 rooms (8 bedrooms), 2 baths and garage. You can live in this home and have enough income from rooms to pay for the house. Price slashed to $7,500. District 1017.

BE SURE and see this unusual value in a modern brick home, located near 14th and Shepherd sts. nw. The house is 20 feet wide with a deep lot and a two-car brick garage. This home contains 6 large rooms, 2 glass-inclosed and heated rear porches, bath and extra lavatory on the second floor; maid's room and toilet in basement; oil burner. Reduced from $10,500 to $7,500; easy terms. District 1017.

CHEVY CHASE—MODERN HOMES—6 ROOMS, 1 BATH, TO 11 ROOMS, 3 BATHS. IT WILL PAY YOU TO CALL ME FOR INSPECTION BEFORE BUYING. MY CAR AWAITS YOUR CALL. L. D. MEASELL, CLEVELAND 4733.

IN the oldest section of Cleveland Park, just west of Conn. avenue, large detached home, containing 9 rooms, 3 baths. Can be purchased under $10,000. Space for the owner to live and a present rental income of $75 a month, h.-w. h., space for garage. Phone NAtional 1438 until 9 p. m.

$11,950—DETACHED BRICK ADJACENT to Shepherd Park, on high elevation. Seven rooms, two baths, sun parlor, garage. The house is nearly new and has just been reconditioned throughout. Lot 50 feet wide with shade trees. Phone NAtional 1438 until 9 p. m.

FREE BOOKLET.
Over 2,500 copies of our monthly publication describing outstanding home values have already been mailed. You may receive your copy by simply writing or calling our office. NO SALESMAN OR REPRESENTATIVE WILL CALL, NOW OR IN THE FUTURE, EXCEPT UPON YOUR EXPRESS REQUEST.
SHANNON & LUCHS CO.
1505 H St. NW. Na. 2345.

GLOVER PARK.
Fine brick house with Colonial front porch and large bright rooms. In best of condition. Elec. refrigeration, &c. Excellent transportation facilities. Can be sold on terms better than rent. Restricted neighborhood.
WM. M. THROCKMORTON.
208 Investment Bldg. Dist. 6092.

$5,750—6 room and bath semidetached brick; near Soldiers' Home grounds.

$6,500—1043 Quebec place nw. (4 houses east of Kansas ave. and 13th st. nw). Brick; 6 rooms and bath, 2 inclosed porches. Electric refrigerator. Open daily.

$9,750—1328 Sheridan st. nw. Open daily, the last word in 1933 home construction. Price advances $100 per week after Aug. 1. Only two left out of thirteen. Drive out 16th st. to Sheridan, or call

ROBERT L. McKEEVER COMPANY, INC.,
201 Shoreham Bldg. Nat. 4750.

FOR EXCHANGE 70A

WILL trade fine, clear building lot, upper 16th street, for clear paying property in town. Box 206, Washington Post.

LOTS for SALE 72

ATTENTION, Builders and Homeseekers! Exclusive FOREST HILL section, within 3 squares of Conn. ave.; beautiful 60-foot lot; high elevation; $2,950. Mr. Farmer, Cleve. 0936, 9 to 11 a. m.

FINE LOT in Falls Church, Va., 107 by 200; formerly $1,500; now $1,000; easy terms. Edward T. Fenwick, Woodward Bldg.; NAtional 1578.

HILLCREST—Near Alabama ave. All improvements including sewerage; excellent value, $1,100; phone District 7965.

LOTS—Price, $60; $5 down and $1 per week; electricity; one car fare zone. Mrs. England, Capitol Heights, 190-R.

RANDLE HIGHLANDS—Beautiful corner lot; water and sewer; 91 feet on Mass. ave., facing Randle Circle; priced for a quick sale, $490; terms. Inquire 728 Minnesota ave. se., Randle Highlands.

Lots $60 Lots $60
CARMODY HILLS
Stop Renting
Let Rent Pay for Your Home
INVESTIGATE
COME OUT TODAY
Drive out Benning Rd. N.E. to Central Ave. through Capitol Heights. Left on Chapel Rd. to Carmody Rd. Carmody Rd. to 67th St. N.E. Or take H Street Car to District Line. Go to 102 67th St. N.E.
Main Office
945 K Street N.W.
$1 Down $1 Month

SUBURBAN for SALE 73

32 a., 6-rm. house, $4,500.
1 a., 6-rm. house, a. m. i.; garage, $5,950.
Lot 175x125, 6-rm house, a. m. i., $5,250.
Lot 100x200, new 6-rm. brick, a. m. i., $6,500.
Over ½ a., 4-rm., bungalow; terms, $1,800.
35 a., 8-rm. house, a. m. i.; outbuildings; orchard; $13,000; will trade for city property.
Unimproved—19 a., $1,500; 6 a., $750; 195 a., $2,750.
CLIFTON LAUGHLIN,
McLEAN, VA.
Falls Church, 839-F-11.

$7,950
You are invited to inspect (FURNISHED) English-type brick house, Lyon, Va., next to brick church corner of Pershing drive and Va. ave. 6 spacious rooms, sun parlor, colored tile bath, large lot well landscaped. Open every weekday afternoon and all day Sunday.
—ALSO—
For those who count the cost, attractive house, 6 r., bath, all modern, large lot, shade, fine location; low price, $4,500. Reasonable terms.
N. E. RYON CO.,
1004 Wilson Blvd., Clar. 1250, Walnut 9340.

FARMS—Land for Sale 74

FARM BARGAINS.
65 acres and good frame house, with outbldgs.; close to Washington; Frederick rd.; near good town; orchard; streams; 4 acres good timber; price only $1,650.
218 acres; on Washington-Frederick pike; old log house; fine spring; half woodland; wonderful view; just reduced to $15.50 per acre.
ROBERT E. LOHR.
311 Cedar st., Takoma Park, D. C. Geo. 0881.

SHORE PROPERTY—Sale 76

BAY RIDGE—Modern 5-room-and-bath bungalow at real bargain. Also several cottages for rent. Wm. H. Lanham, 1400 H st. nw. NA. 0366.

LOWER Chesapeake Bay—New cottages; large living room, 3 bedrooms, bath, kitchen, fireplace, large porches; built for all-year-round use; acre lot, fronting 100 feet on bay; riparian rights. Apply Chester Fish, Pearson, Md. Take 3-Notch road (2 miles below Mechanicsville) to Jarboesville, then turn left to Pearson.

WATER-FRONT PROPERTY, within 25 minutes of the center of the city; 48 acres, with 200-yard frontage on hard-surfaced road and 400-yard frontage on deep water. Mansion site in large grove of oaks on high hill overlooking the Horse Shoe Valley, from which the woodland slopes away to the water front; 13 miles from Washington, ½ mile from the Mount Vernon Memorial Highway. The price on this tract has been halved for quick sale. The M. H. BARRY ORG., 200 Arlington Ridge, Aurora Hills, Va. Phone WAlnut 8895.

WANTED—REAL ESTATE 77

ALL CASH for white or colored houses; no commission; immediate action. E. A. GARVEY, Dist. 5770; 1010 Vt. ave.

CAN sell, trade, rent, your house if priced right. Adler. Met. 1921.

GET MY price before you sell. I will pay cash for your property. Duty, 1024 Vermont ave. Nat. 4482.

Have immediate tenants for colored houses from $30 to $50 per month; any section of the city. EDWARD D. COLEMAN, 919 N. Y. Ave. N.W. NAtional 6562.

LIST YOUR PROPERTIES WITH US—Rent or sale. Personal attention, quick results. 1003 K St. N.W. LEWEY, INC. DIstrict 3825.

The Gumps — A Novice In the Game

Man, 65, Beats Off Two Thugs In Apartment

Gunmen Invade Home of Retired Federal Employe, Club Him.

Pitting himself against the combined assault of two armed men who invaded his apartment last night, John T. Kearney, 65, retired Government Printing Office employe, was felled by the blow of a revolver butt only after successfully beating off his assailants.

Kearney told police he was quietly reading in his third-floor apartment at 3500 Thirteenth street northwest, when the pair knocked at his door.

Men Produce Guns.

Responding, he said, one of the men asked to see "Mr. Brown." When told that no one by that name lived there, they pushed open the door and walked in.

Once inside, both men produced guns, Kearney declared. The taller of the two mumbled something about a holdup, and shoved Kearney into a chair.

The latter immediately called to Mrs. Kearney, who was in an adjoining room. As she appeared at a doorway both gunmen turned to face her. Kearney went into action.

With flying fists he lunged at the armed pair. Taken by surprise, the intruders gave way. Then followed a terrific scuffle. The apartment was all but wrecked.

Head Gashed.

Meanwhile Mrs. Kearney ran screaming into the outer hallway. Her cries brought neighbors. They were just in time, however, to see Mr. Kearney's assailants flee through the door of a fire escape stairway.

Kearney was found lying on the living room floor, a deep gash in his head. The intruders took nothing after hitting him with a gun. Kearney was taken to Emergency Hospital by Tenth Precinct police and treated for severe head lacerations.

Delusions Charged In Will Contest

Some One Influenced Her Mother, Laura S. Post Declares.

Charging that her mother, Laura J. Sanner, was not of sound mind, and was, in addition, suffering from insane delusions when she wrote her will, Laura Sanner Post yesterday in the District Supreme Court, filed a paper opposing the validity of her mother's will.

Mrs. Post claimed that her mother was not only of unsound mind, but was unduly influenced by "unknown persons" in the writing of that document. The mother was controlled by "certain insane delusions," Mrs. Post asserted.

The disputed will left an estate of approximately $32,000 to Mrs. Sanner's niece, Marie Sanner Montgomery. There was a provision of the will that declared that the daughter was omitted from its list because she was "well provided for." Mrs. Sanner died May 24.

30 More Beer Sellers Approved in District

Thirty more permanent beer retailers' licenses and two solicitors' permits were approved yesterday by the District Commissioners upon recommendation of the Beverage Permits Board.

This brings the total number of permanent licenses to 52, with more than 2,000 temporary permits still outstanding.

Man, Found Shot, Dies Refusing to Name Killer

Shot by an unidentified assailant, James Dozier, 19, colored, 802 Four-and-a-half street southwest, was fatally wounded last night, dying shortly after being taken to Providence Hospital.

He was shot down in the areaway at 303 H street southwest. Though conscious when found, he refused to discuss the shooting with police.

Clean Press

Reporters' Room at Police Headquarters Is Hit by Renovize Drive.

A pall of sadness hung over the news room at police headquarters yesterday. The renovize movement had reached there. The walls were going to be painted!

With this startling announcement from "up front" reporters' feet came off the battered desks and with hurt pride they looked longingly at their artistic efforts of years.

The reporters gazed like old friends parting at the array of smiling faces and robust figures of dazzling feminine beauties as they fell prey to the scraper's knife.

Their smiles and alluring figures have done much to offset the flattening effect of the city editor's voice over the phone, insinuating that the reporter might go to work for a change.

And, what might be termed more of a loss, will be the destruction of the graphic record of the events of the past years as portrayed by screaming headlines on the walls.

Here are the actual records of the reporters' efforts pasted before his eyes and the eyes of others to see. To some of the stories he points with pride, while others make him turn his head in shame.

But walls are not the only objects of this renovizing campaign. The windows are going to be screened.

And just when the boys, after weeks of labor, have trained the flies to come in one window and out the other—with the help of an electric fan behind them!

First Lady Cabinet Members

Underwood & Underwood.

Lady Margaret Bondfield, left, first of her sex in British cabinet, with Secretary of Labor Frances Perkins, first woman member in American Cabinet. Lady Bondfield served in MacDonald cabinet from 1929 to 1932.

British Woman Labor Leader Is Feted at Tea

Margaret Bondfield Studies Problems of Married Women at Work.

"We have to live by faith. We have to have faith. My faith is a little dimmed. I hope my charity will be sustained." Such was the cryptic and only comment on the significance of the London Economic Conference that Margaret Bondfield, former minister of labor of Great Britain and a present member of the privy council, would make yesterday at a tea given in her honor at the Cosmos Club by Secretary of Labor Frances Perkins.

The Old World and the New World were well represented at the tea, as the guests included most of the Cabinet officers now in Washington and their wives, women in executive positions in the Government, the British Ambassador and most of his staff, and groups of women from foreign nations in this country to attend the series of conventions in Chicago.

While Miss Bondfield would not extend her remarks on the economic conference, she was anxious to discuss and listen to the problems of women in employment in this country, and spent some of the tea time in converation with leaders from the American Federation of Labor and the Woman's Trade Union League.

The former British cabinet officer commented on the interest women of all classes in this country are taking in the employment problem. She asked many questions about American women in relation to labor. In England, Miss Bondfield said, they do not encourage married women to work, but, of course, have this question as part of their labor problem.

Miss Perkins and Miss Bondfield received the guests together. Miss Mary Anderson, chief of the Woman's Bureau of the Department of Labor, made the introductions and Miss Katherine Lenroot, assistant chief of the Children's Bureau, presided at the tea table.

State Regent of D. A. R. To Visit Boys' Camp

Mrs. Harry Colfax, State regent, and other State officers and chapter members of the Daughters of the American Revolution, will visit tomorrow the boys' camp sponsored by the organization at Old Landing, Port Tobacco, Md. The boys have been in the camp for 10 days. Each week until school opens in the fall, groups of boys and girls will be sent to the camps, sponsored by the D. A. R.

Twelve Cited For Failing to File Returns

Court Gives Them Until August 15 to Answer in Tax Dispute.

Nine Washingtonians and three concerns here accused of failing to comply with requests of the District Commissioners that they file their personal property tax returns, were cited yesterday by Justice Oscar R. Luhring, in the District Supreme Court to show cause before August 15 why writs of mandamus should not be granted, compelling them to file the returns.

Those name are B. H. Roberts, 2318 Ashmead place northwest; Mrs D. T. Mannix, 1718 Webster street northwest; Howard W. Phillips and the Howard W. Phillips Co., 917 Fifteenth street northwest; Louis W. Southgate, 2500 Calvert street northwest; Z. Thomas Goldsmith, Woodley Park Towers; Hanson E. Ely, jr., 2026 Allen place northwest; Clinton T. Messner, 5712 Thirty-third street northwest; R. Golden Donaldson, Wardman Park Hotel; Kennedy Bros. Co. and Kennedy-Chamberlain Development Co., 3133 Connecticut avenue northwest, and Walter A. Dunigan, 3105 Woodley road northwest.

The suits were filed by Corporation Counsel W. W. Bride, under the authority of an act of Congress that enables the Commissioners to proceed in the courts against persons who are suspected of failing to file personal property taxes when they have taxable property.

Daily Weather Report

Today Sun and Tide Table.

	A.M.	P.M.
Sun rises... 5:00	High tide... 7:46	8:20
Sun sets.... 7:28	Low tide... 2:08	2:49

Weather Conditions.

U. S. Dept. of Agriculture, Weather Bureau, Washington, Friday, July 21—8 P. M.

Forecast for the District of Columbia—Generally fair Saturday and Sunday except possibly afternoon thundershowers; not much change in temperature; light variable winds.

For Maryland and Virginia—Generally fair Saturday and Sunday, except scattered afternoon thundershowers; not much change in temperature.

Conditions.

The Gulf disturbance is apparently of moderate intensity and central tonight about 200 miles east-southeast of Brownsville, Tex., moving north-northwestward about 10 miles per hour.

The northern disturbance remains central over western Hudson Bay, Churchill, Man., 29.18 inches; a minor disturbance is moving eastward over the Lake region, Sault Sainte Marie, Mich., 29.88 inches, and another disturbance has developed over the Plateau and Rocky Mountain regions, Phoenix, Ariz., 29.56 inches, and Salt Lake City, Utah, 29.62 inches. Pressure remains high from Newfoundland and the Canadian maritime provinces southsouthwestward to the vicinity of Bermuda, Bird Rocks, Que., 30.20 inches, and from southeastern Alaska to Puget Sound, Kodiak, Alaska, 30.08 inches. Showers have occurred in the South Atlantic and Gulf States and portions of the North Atlantic States, the Lake region, the extreme upper Mississippi Valley, the southern Rocky Mountain and southern Plateau region and Iowa. Des Moines reports a twelve-hour rainfall of 2.32 inches. The temperature has risen in the Ohio Valley, Tennessee, the Middle Atlantic States and portions of the Rocky Mountain region, while it has fallen in portions of the Lake region.

Local Weather Report.

Temperature—Midnight, 75; 2 a. m., 72; 4 a. m., 70; 6 a. m., 70; 8 a. m., 72; 10 a. m., 79; 12 noon, 85; 2 p. m., 89; 4 p. m., 90; 6 p. m., 89; 8 p. m., 85; 10 p. m., 79. Highest, 91. Lowest, 69. Relative humidity—8 a. m., 99; 2 p. m., 51; 8 p. m., 82. Rainfall (8 p. m. to 8 p. m.); none. Hours of sunshine, 9.66. Per cent of possible sunshine, 64.

Departures From Normal.

Accumulated excess of temperature since January 1, 1933, 610 degrees.

Accumulated deficiency of temperature since July 1, 1933, 37 degrees.

Accumulated excess of precipitation since January 1, 1933, 2.37 inches.

Excess of precipitation since July 1, 1933, .12 inch.

Temperatures and Precipitation.

Temperatures and precipitation for 24 hours ended Friday at 8 p. m.

	Highest	Lowest Thur. night.	Fri. 8 p.m.	Rainfall
Washington, D. C.	91	68	76	....
Asheville, N. C.	84	64	76	0.01
Atlanta, Ga.	88	70	74	0.46
Atlantic City, N. J.	76	72	72	....
Baltimore, Md.	88	72	84	....
Birmingham, Ala.	90	70	82	....
Bismarck, N. Dak.	78	48	78	....
Boston, Mass.	80	62	72	1.10
Buffalo, N. Y.	84	72	76	....
Chicago, Ill.	88	76	78	....
Cincinnati, Ohio	88	68	88	....
Cheyenne, Wyo.	88	56	76	....
Cleveland, Ohio	92	74	80	0.02
Davenport, Iowa	90	74	88	....
Denver, Colo.	90	66	90	....
Des Moines, Iowa	90	76	90	2.32
Detroit, Mich.	92	76	74	....
Duluth, Minn.	82	60	74	0.01
El Paso, Tex.	94	74	90	0.04
Galveston, Tex.	86	80	80	....
Helena, Mont.	76	56	74	....
Indianapolis, Ind.	86	72	82	....
Jacksonville, Fla.	88	74	76	0.14
Kansas City, Mo.	96	76	92	....
Little Rock, Ark.	94	74	88	....
Los Angeles, Calif.	76	68	72	0.06
Louisville, Ky.	98	72	92	....
Marquette, Mich.	82	70	64	0.06
Memphis, Tenn.	96	76	92	....
Miami, Fla.	86	80	82	0.08
Mobile, Ala.	94	74	76	0.48
New Orleans, La.	76	74	76	0.44
New York, N. Y.	82	70	72	....
North Platte, Nebr.	90	58	88	....
Omaha, Nebr.	92	76	92	....
Philadelphia, Pa.	88	74	78	....
Phoenix, Ariz.	106	84	106	....
Pittsburgh, Pa.	94	70	88	....
Portland, Me.	72	62	64	0.38
Portland, Oreg.	76	54	76	....
Salt Lake City, Utah	98	70	96	....
St. Louis, Mo.	98	76	94	....
St. Paul, Minn.	86	68	86	....
San Antonio, Tex.	96	72	94	....
San Diego, Calif.	70	62	68	....
San Francisco, Calif.	64	54	62	....
Santa Fe, N. Mex.	82	54	78	0.08
Savannah, Ga.	86	72	82	....
Seattle, Wash.	74	58	70	....
Springfield, Ill.	86	72	82	....
Tampa, Fla.	88	74	82	....
Vicksburg, Miss.	88	72	78	0.01

Jones Begins Rescue Work Of Home Loan

Although He Has No Office Local Manager Tries to Halt Foreclosures.

Rescue work on behalf of Washington home owners who are in danger of foreclosure is being carried on by Charles A. Jones, local manager of the Home Owners Loan Corporation, despite the fact that he has not yet obtained headquarters and started his business functioning.

Mr. Jones said yesterday that in cases of imminent foreclosure he is appealing to the mortgage holders to delay action until his office has begun operating. He is receiving satisfactory cooperation, he said.

At the same time, hope loomed for the family of Jerome L. Michaels, at 1013 East Capitol street, due to the efforts of Mr. Jones. The mortgage holder, who has bought back the home, has agreed to refrain from evicting the family, pending action of the local home loan office, and to cooperate with the loan office if the home can be refinanced through this agency.

Picks Offices Today.

Mr. Jones expects to select suitable headquarters in the downtown section today.

The District Council of Building and Loan Associations will meet at the Raleigh Hotel next Tuesday evening to discuss the question of accepting the bonds of the loan corporation in exchange for mortgages. William S. Quinter, executive secretary of the association, said yesterday that building and loan associations affiliated with the council are prepared to lend 100 per cent cooperation to President Roosevelt in his plan to aid the small home owner.

New Appointments.

William Montgomery, president of the Acacia Life Insurance Co., whose home office is in this city, scoffed at the idea that life insurance companies have laid down a flat policy in regard to not accepting the corporation bonds.

"Speaking for my own company," Mr. Montgomery said, "I can say that we have adopted no such policy and have not entered into any agreement with other insurance companies.

"We are trying to treat every case on its individual merits. We want to do the best for the borrower and the compnay, and at the same time cooperate with the Government as far as is consistent."

Peter M. Kennedy, of Thompsonville, Conn., was appointed State manager for the loan corporation yesterday. Henry G. Brunner, of Mansfield, Ohio, was appointed manager for that State.

Two Missing Girls Seen Hitchhiking to Chicago

Gloria May Flaherty, 12, 1407 S street northwest, and Calla Rice, 14, 811 Quincy street northwest, who left home Wednesday and were believed to have been hitchhiking to the Chicago Century of Progress Fair, were seen in a truck heading in a southerly direction and bearing North Carolina tags, it was learned yesterday.

Mrs. Mary M. Thompson, mother of the Flaherty girl, and Mercer M. Rice, a telephone operator at the White House, father of Calla Rice, were notified by police of the information about the children's whereabouts. Police have been asked to take the girls in custody and arrange for their return home.

Slaying Witness Released on Bond

Writ Frees Man Detained by Police in Probe of Poolroom Fight.

Held by police as a material witness to the shooting of Frank Snow, 30, in a Ninth street pool room Tuesday night, George W. Mattingly, 34, yesterday was released on a $1,000 bond when Attorney Charles Ford applied to Justice Oscar R. Luhring, of the District Supreme Court, for a writ of habeas corpus.

Two others who received bullet wounds in the same affray remain in a hospital. The are Charles MacAboy, 37 years old and Charles McNeil, 27, a bystander.

MacAboy is in a critical condition. Police declared they would charge him with murder if he recovers. Policeman U. M. Gaile shot MacAboy when he entered the pool room and found the latter standing alone in the center of the place with a smoking gun in his hand.

Yeggmen Chisel Safe and Find it Empty

Angered by finding the safe empty, robbers early yesterday ransacked the tailor shop of Nathan B. Schwartz and Hermann S. Robbin, 809 Vermont avenue northwest. The robbers found nothing to their liking, Mr. Schwartz said.

The yeggmen used a pair of chisels to open the safe after prying open a rear door.

Arrests and Seizure In Raid on L Street

Headquarters liquor squad swooped down on an alleged "joint" yesterday and confiscated a quantity of whisky and wines.

The place visited was that of Tom Ristifo, of 1526 L street northwest. There they found 23 bottles of alleged colored wine, eight jars of alleged whisky and three bottles of alleged champagne. Ristifo and Charles Pagano, also of the above address, were released on $500 bond each.

Events Today

Smoker and supper—United States Geological Society, Shoreham Hotel, 8 p. m.

Meeting—National Emergency Oil Hearing, Mayflower Hotel, day and night.

Women Among Best Tattooing Customers Of Sole Skin Painter in Washington

Post Staff Photo.

"Design for a Living," with apologies to Noel Coward, as practiced by Einar Kluge, who is shown tattooing an amorous token into the arm of a lady customer. In the background may be seen a few designs in his library of hundreds of pieces. Or one may bring in a photograph.

Alienist Office In District Cut; To Save $5,000

Duties Will Be Shifted to Hospital Staff for Economy.

The position of District alienist was ordered abolished yesterday by the District Commissioners, with the retirement of Dr. Percy Hickling, incumbent, September 30.

The duties of the alienist will be transferred to the chief psychiatrist of Gallinger Hospital, a post now held by Dr. Joseph L. Gilbert, with no advance in salary. As a result the District will save the $3,500 annual salary paid Dr. Hickling and the $1,500 paid his stenographer-clerk.

District officials have had the transfer in mind for some time, and in testimony before Congress on the 1934 appropriations act, Auditor Daniel J. Donovan revealed the plan. Dr. Hickling, who devoted only a part of his time to the job, has been in District service more than 30 years.

The commissioners also intend to renew their efforts at the next session of Congress to abolish the position of District coroner and substitute a medical examiner, with the legal duties of the coroner going to an assistant corporation counsel.

Capital Business Men Play for Day

Mr. and Mrs. Martin Hysong Hosts to Federation on Annual Outing.

The Federation of Business Men held its annual outing yesterday at the estate of Mr. and Mrs. Martin Hysong, at Broadwater Beach, on Chesapeake Bay.

Principal among the athletic events planned by Prof. William R. Whipp, athletic director of the Racquet Club, were a baseball game and a 50-yard foot race for presidents of all the associations attending. Arthur Clarendon Smith, president of the federation, was declared winner by the flip of a coin after he and Claude Owen, president of the Board of Trade, tied for first place.

Prizes for the athletic events were awarded by Prof. Whipp at the shore dinner at 6 p. m.

Boat on Potomac Captured With Still

A floating distillery taken on the Potomac River near Four-Mile Run is being held by Prohibition raiders at the Harbor Precinct.

Those arrested were Fred Burrell, 51, fisherman, of Slaters Cove, and Russell Herman Gehring, 22, of North Washington street, Alexandria. Burnell admitted ownership of the 30-foot boat and cargo, according to police. A run was being prepared in the 100-gallon still when the boat was boarded by W. R. Blanford, deputy prohibition administrator, while it was anchored in Slaters Cove. The officers said they also found 75 gallons of sour mash.

Admitted Bank Robber Facing 45 Years' Term

Philadelphia Man Pleads Guilty to 3 Counts; Held in Jail.

Pleading guilty to three charges of robbing branch banks of the Washington Mechanics Savings Bank, Spencer Walden, 29, of Philadelphia, yesterday was remand to jail to await sentence.

Walden entered a plea of guilty to each one of three indictments. The first charged him with assisting in the looting of the Eighth and E streets branch on April 6, when $7,639 was taken.

The other two related to robberies at the Ninth and East Capitol and Georgia avenue branches, when a total of $23,000 was taken by armed brigands.

Three others, Abraham Reefer, John J. Cahill and Max Zove, were named with Walden in the first robbery. They are serving terms in Pennsylvania following their conviction there on similar charges.

Assistant United States Attorney Julian Richards represented the Government. Walden had no lawyer. He faces a maximum sentence of 45 years.

Carpenter Faints at Work.

Arthur E. Rabbitt, 50, a carpenter employed by the Internal Revenue Bureau, was treated at Emergency Hospital when he fainted while at work yesterday. He was removed to the hospital by the Fire Rescue Squad. His condition is not serious.

Girls Prefer Butterflies and Hearts With Name of Sweetheart.

Strange to Say, Sailors Are Not Backbone of Art Practiced Here.

By Gerald G. Gross.

"Tattooing Done Here."

The sign was in a barber shop window on lower Pennsylvania avenue, a stone's throw from the scene of last July's bonus riots. The writer entered, prepared to weep upon the tattooer's shoulder and mourn the decline of a manly art.

"Plucky fellow," we rehearsed, "that game is shot, but, like the village blacksmith, he holds on."

The tears were never shed. Why, the United States has more tattooers on the road than ever before . . . women are excellent customers . . . some hot week-ends he has to turn patrons away . . . Government workers are steady trade.

Take the word of Einar "Bill" Kluge, who sailed three years before the mast, who has plied his calling from Quebec to Mexico City and who is the only tattooer now operating in the Nation's Capital.

"Of course," says Bill, "there is more tattooing in Europe, but business in the States was never better. They say Kaiser Wilhelm had a double eagle on his breast and the King of Denmark is tattooed."

Popular With Georgetown Girls.

Contrary to popular belief, sailors are not such good customers. Women, especially Georgetown girls; taxicab drivers and Government employes are the backbone of the 41-year-old Norwegian's brisk trade.

One printer at the G. P. O. is almost completely covered with ships, names, emblems, eagles, et cetera. A cab driver who came in during our visit lifted a trouser leg on request and exposed an undraped Venus posing between ankle and kneecap.

"She still smarts a little," he said. The art was only a few days old.

Girls and women come in for butterflies or hearts in which are indelibly needled their sweethearts' names. One local vixen had her boy friend's name tattooed on a leg and now she keeps company with another fellow who threatens to give her up unless she has the ever present souvenir taken out.

Some wish to conceal their ornamentation, however, and select the site accordingly. These usually are the well-dressed individuals who sidle in furtively and leave the same way. Now and then one will confide he holds a pretty high position in the Government "and you know how it is."

Calls Tattooing Foolish.

When a member of the uninitiated takes a seat to select his (or her) first tattoo design, the blue-eyed Scandinavian starts a patter to the effect tattooing is very foolish. That is, unless the purpose is to distinguish between tribes or between married and unmarried women. Such is the custom in some Oriental lands and South Sea islands.

If the prospect still wants to be tattooed, Bill suggests a large piece, like a handsome sailing ship or double eagle. Mark yourself up with a mess of small pieces and where're you going to put a full rigger, her handsome sails curved against a nor'easter, when the notion comes. So reasons Bill, and the notion usually comes eventually, says he.

A tattoo mark, by reason of its permanence, sometimes comes in mighty handy anywhere. Several years ago a man was killed in Georgia while Kluge had his pitch there, and he might never have been identified if he had not paid Kluge a professional visit a short time before.

Butterfly Becomes Lizard.

An old tar, pensioned from the Navy, rolled in this week and announced he was tired of his butterfly. Kluge sized up the situation and a few minutes later the sailor departed with a lizard, which had been deftly worked out of the butterfly.

Is the process painful? we asked. Not much, was the reply. The small designs hurt more than the big ones, he said, because numbness sets in over a large area of flesh. If it is only a name or small heart, say, the work is done while each jab of the needle brings fresh pain. A small piece takes only three minutes.

One customer fell asleep while Kluge toiled two and a half hours over an eagle on his chest. Pain the first few minutes. Then nothing.

Kluge is doing more back and chest work than any time in ten years. He is proud of his St. George and the Dragon, perpetrated on the dorsal side of his best G. P. O. customer a few days ago. Another lucrative job was Rock of Ages recently.

But his steadiest patron is an elderly gentleman who is tattooed whenever and wherever he has a pain. If a knee hurts, Bill applies a blooming rose or something. Headaches, he comes in for a forehead design. His "doctor" tells him on each visit the practice is absurd, but the patient avers the tattooing gives relief.

Many youngsters in their teens bring in their quarters of half dollars, but Kluge turns them away unless they have mother's or father's permission. A husky 16-year-old refused to be talked out of a sitting but compromised, in his own mind, by picking a simple design with the inscription, "Mother."

Credit Denied in Tattoo.

A merchant, tired of being asked for credit, had Kluge inscribe "There ain't no chance" on his palm.

Three former marines had cooties, almost life size, tattooed on their shoulders the other night. They were homesick for the feel of their World War inseparables.

Kluge came to this country in 1908 from Norway. He has been a tattooer for 15 years and has walking proof of his skill in Mexico, Canada and nearly all the States.

"It is the only honest skin game," puns the Norwegian with a laugh.

Vital Statistics

Licensed to Marry.

Donald E. Boyer, 33, 640 Irving street northwest, and Evelyn Deane Foster, 31, 1624 Argonne place northwest. The Rev. R. L. Wood.

Richard E. Harris, 29, 312 Madison street northwest, and Winifred F. Parry, 30, same address. Judge R. E. Mattingly.

Woodson P. Houghton, 40, Dupont Circle Apartments, and Geta Triester, 32, 1601 Twenty-third street northwest. The Rev. J. C. Palmer.

Allan D. Mockabee, 24, 630 D street northeast, and Lila Elizabeth Edmonston, 25, Bethesda, Md. The Rev. C. T. Warner.

John R. Curry, 37, 1767 Q street northwest, and Bibel Carson Price, 21, 1712 New Hampshire avenue northwest. The Rev. F. B. Harris.

David Lee Marthis, 24, 610 Columbia road northwest, and Margarette Elizabeth Kennedy, 21, 1115 Abbey place northeast. The Rev. P. G. Murray.

Sinclair Luear, 24, 1511 Eighth street northwest, and Sazu Maralton, 20, 63 P street northwest. The Rev. B. H. Perry.

Armistead Scott Pride, 27, 1721 S street northwest, and Evelyn Augusta Bond, 28, 1225 S street northwest. The Rev. F. I. A. Bennett.

Licenses issued at Rockville, Md.:

Hans E. Kota, 22, and Viola M. Vanderberry, 22, both of Takoma Park, Md.

Jesse James Jenkins, 21, and Florine Jenkins, 21, both of Baltimore, Md.

James H. Vincent, 21, Norfolk, Va., and Abbie M. Wilkins, 18, Delmar, Md.

Emil Gerber, 44, and Alice Clinton Houston, 40, both of Silver Spring, Md.

La Verne A. Messimer, 23, 3115 Rodman street northwest and Rosalie May Lewis, 20, Garrett Park, Md.

William Calhoun Kelley, 30, Stafford Courthouse, Va., and Sally Mason Smith, 21, Brooke, Va.

Albert Dalton, 22, 720 Thirteenth street northwest, and Helen Ann Oller, 22, 1332 I street northwest.

Alonzo O. Graham, 28, Dickerson, Md., and Ethel M. Johnson, 20, Beallsville, Md.

Henry Tyson Wheeler, 22, Rockville, Md., and Naomi Ohler Butts, 28, Darnestown, Md.

Walter A. Shelton, 21, 106 U street northeast, and Arsatha Marie Bellas, 18, 4723 Fourteenth street northwest.

Gilbert R. Rollins, 35, and Nellie Marie Lacy, 24, both of Fredericksburg, Va.

Paul Russell Price, 22, Kensington, Md., and Gladys Helen Woodson, 20, Silver Spring, Md.

Gordon Charles Anthony, 23, 3640 New Hampshire avenue northwest, and Frances Lillian Jenkins, 21, 1103 Ninth street northwest.

Frederick Lee Scott, 24, Sandy Spring, Md., and Felina Simpson, 18, Baltimore, Md.

John Henry Haus, 74, and Asenath Laura Hughes, 52, both of 1807 Nineteenth street northwest.

George F. Moore, 31, and Margie T. Grimsley, 34, both of 1311 L street northwest.

Births.

Raymond and Matilda Myers, boy.
Albert and Edith Miller, boy.
Emiel and Luella Stone, boy.
William and Hazel Watson, boy.
Thomas and Olevia McDonogh, boy.
George and Ethel Callahan, boy.
Clyde and Marguerite Wiley, girl.
Edward and Bessie Kinney, girl.
Chester and Ethel Rupertus, girl.
Henry and Lucy Johnson, girl.
Thomas and Elizabeth Osborn, jr., girl.
James and Jaye Young, girl.
Clarence and Agnes Hughes, girl.
William and Carolyn McCoy, girl.
James and Lilly Maloney, girl.
James and Alice Cuddy, boy.
Harold and Edith Botkin, boy.
Millard and Emma Coxen, boy.
Lewis and Pearl Jenkins, boy.
Virgil and Ida Williams, boy.
Joseph and Ruth Spears, boy.
Louis and Helen Kite, girl.
Frank and Agnes O'Connell, girl.
Frederick and Florence Johnson, girl.
Lester and Beatrice Dorr, girl.
William and Elvie Berrett, girl.
Melvin and Jane Rober, girl.
Leo and Myrtle Craven, girl.
Peter and Adele Keval, girl.
Joseph and Martha Carter, boy.
Means and Ruth Gibbs, boy.
Russell and Marguerite Wilson, boy.
Mayo and Ella Crawford, boy.
Solomon and Mariaee Crutchfield, girl.
William and Mary Clark, boy.
Harold and Minnie Nero, boy.
Ernest and Ethel Merrit, girl.
Emory and Helen Spencer, girl.

Deaths.

Virginia H. Byram, 87 yrs., 4117 Ill. ave. nw.
Kate L. G. Elliott, 87 yrs., Portner Apts.
William Bone, 84 yrs., Emergency Hosp.
Mary H. E. Hood, 79 yrs., 1454 Irving st. nw.
Jennie E. Voight, 75 yrs., 4555 Girard st. nw.
William H. Bell, 75 yrs., Homeopathic Hosp.
Thomas M. Reardon, 68 yrs., 46 S st. nw.
Martha A. S. Bowersox, 64 yrs., 1139 Monroe st. ne.
Charles P. Walls, 64 yrs., Emergency Hosp.
Bernard H. Boone, 63 yrs., 2650 Wis. ave. NW.
Rufus W. Pearson, 59 yrs., 2944 Wis. ave. nw.
Rose L. Morrison, 54 yrs., 1356 B st. se.
Kelly J. Newman, 54 yrs., 617 A st. ne.
Emma C. Thorne, 44 yrs., 1841 Columbia rd. nw.
Rena N. Petrowsky, 33 yrs., Walter Reed Hosp.
Infant of Chester and Ethel Rupertus, 6 days, Sibley Hosp.
John Cohen, 53 yrs., Gallinger Hosp.
Garying Salley, 52 yrs., 5225 Banks pl. ne.
Ethel Parms, 30 yrs., Gallinger Hosp.
William W. Green, 39 yrs., 2221 G st. nw.

City Heads Ask Idle Aid From Surplus Funds

Douglas Told Again of 466 Jobs Available in Repairs to Water System.

District Commissioners yesterday made their second request to Budget Director Lewis W. Douglas for permission to spend municipal funds for the relief of local unemployment.

They asked approval of a proposed expenditure of $501,275 out of the surplus of water department revenues for improvement of the District's water system. The Budget Director recently refused, temporarily, to approve an expenditure of $1,500,000 from the gasoline tax surplus for highway improvements. Congress specified in both appropriations that approval must be obtained from the Budget Bureau.

Reemployment for 466.

Approval of the request will bring about reemployment of 466 men in the water department, the payment of $261,300 in wages, and the purchase of supplies amounting to $239,975. Even with this expenditure, and in the face of a 10 per cent reduction in water rents, the water department will still end the fiscal year, it is estimated, with a surplus of $860,000.

The $501,275 is to be expended as follows: Maintenance, $45,810; extension of distribution system, $93,000; installing and repairing water meters, $72,540; installing fire hydrants, $10,675; replacement of old mains, $64,250; pump at Anacostia station, $15,000, and 30-inch water main along Eleventh street southeast, $200,000.

Meter Recommendation.

An accompanying report by W. D. Holton, superintendent of the water department, carried a recommendation that during the fiscal year installation of new meters be suspended, except in case of larger meters purchased and maintained by consumers, and that efforts be concentrated on the maintenance of existing meters either by repairs or replacements.

An item of $26,510 is further specified for use in the detection and repair of leaks in the water system. This will permit the continuance of a 3-year survey which was halted this year by the failure of Congress to appropriate additional funds.

Attorneys Named In Wardman Quiz

Will Investigate Company Claims Against Two Bond Houses.

Acting on a petition filed by the receivers for the Wardman Real Estate Properties, Inc., Justice Oscar R. Luhring, in the District Supreme Court yesterday appointed W. Gwynn Gardiner and Seth W. Richardson as special attorneys to investigate possible claims the corporation may have against Halsey, Stuart & Co. and Hambleton & Co., Inc., who were identified with an issue of approximately $11,000,000 in bonds by the Wardman company in 1928.

The receivers, Julius T. Peyser and Joseph P. Tumulty, asked that the two attorneys be instructed to "investigate and consider matters concerning Halsey, Stuart & Co. and Hambleton & Co., Inc."

The two are to report to the receivers. It was emphasized that at this time there was no definite cause of action against the bond houses, but that an investigation was being launched to satisfy all parties to the floating of the bond issue.

Nurse Saved in Fall In River From Yacht

Miss Mary Morgan, 26, a nurse living at the Ohio Hotel, was rescued from near-drowning early yesterday when she fell into the Potomac from the yacht Anne Marie, tied up in the Washington Channel near the Tidal Basin.

Miss Morgan was pulled from the water by an unidentified man from a boat nearby. The fire rescue squad was called. She was taken to Emergency Hospital and treated for exposure.

Woman Reports Home Robbed.

Mrs. Sadie Kogok, of 1219 Good Hope road, reported to police yesterday that her home was entered and a pocketbook containing $30 taken from a dresser drawer.